WEATHER
Tonight: Mostly Clear
Sunday: Sunny and Warm

Victoria Times

WEEKEND EDITION
20 cents

89th YEAR No. 67 ★★ VICTORIA, B.C., SATURDAY, AUGUST 26, 1972

China Uses UN Veto

UNITED NATIONS (AP) — Blocked by a Chinese veto of its application for UN membership, Bangladesh will attempt at the General Assembly debate this fall to revive its bid for admission.

China, in an anticipated action Friday night, cast the sole negative vote in the Security Council to prevent admission of Bangladesh.

Although 11 of the 15-member nations voted for the immediate entry of the former eastern region of Pakistan, a veto by one of the five permanent council members was sufficient to nullify the majority vote.

Bangladesh representatives said they would press in the three-month assembly session beginning Sept. 19 for the moral backing of the organization's 132 members.

The assembly cannot reverse a council decision. But an overwhelming expression of support in the assembly for Bangladesh's membership could result in a recommendation that the Security Council reconsider the matter.

Ambassador Huang Hua of China, defending his delegation's first use of the veto, told the council that since joining the United Nations last October China had decided "it must act according to its principles."

The principles at stake, Huang maintained, were those involving compliance with assembly and council resolutions of last December. Adopted following the India-Pakistan war, they called for withdrawal of troops and repatriation of prisoners of war.

Huang said India and Bangladesh colluded in the detention of 90,000 PoWs, 10,000 of them civilian detainees. He also charged that Indian troops were still in Bangladesh.

Taunting China over its first use of the veto, Soviet delegate Viktor Issraelyan referred to China's own exclusion from the world body for more than two decades.

"The irony is this," Issraelyan said, "Bangladesh's entry was opposed by the representative of a country that was a victim of a gross discrimination at the hands of imperialistic forces, some of which now are hastening to become one of the best friends of the Chinese People's Republic."

Mainly the faithful at Barrett's Victoria Rally

Barrett Urges New CS Deal

By AL FORREST
Times Staff

New Democratic Party leader Dave Barrett Friday night called for a new deal for civil servants — including the right to free collective bargaining — in a Victoria speech before 650 people.

He told an audience in Oak Bay Junior Secondary School civil servants also should have the right of voluntary early retirement before age 65, consultation and participation in the administration of their pension funds and the right to run for political office.

There were no hecklers.

Barrett continued his low-keyed approach to campaign, stylizing the NDP as the underdog party.

He removed his jacket before beginning his speech and by the time the question period begun he had removed his tie as well.

Barrett said the Social Credit government deliberately provoked confrontations with doctors, teachers and labor unions.

"The NDP," he said, "believes in love, trust and understanding instead of fight, fight, fight."

He said all parties agree that NDP plans for government car insurance and increased benefits for pensioners were good plans but where would the money come from?

Barrett said the NDP answer is to place royalties on export of raw materials, maintain gift taxes and succession duties and increase corporation taxes.

He said corporations had received a 10 per cent cut in taxes from 1970 when they paid a total of $86 million to the past year when they paid only $75 million.

Meanwhile, in the same period, general taxpayers paid $190 million in provincial income tax in 1970 and it rose to $300 million in the past year, an increase of 80 per cent.

Barrett reminded the audience he was fired as a civil servant in 1959 when he announced he would seek the nomination as a CCF candidate.

Meanwhile, in the 1960 election Esquimalt MLA Herb Bruch listed himself as a civil servant on his own nomination papers and Ray Williston continued as a civil servant right up to the night he was nominated.

Barrett said any civil servant under a deputy minister should have the right to a leave of absence without pay to run for public office and should be entitled to get his job back if he loses.

Continued on Page 2

ELECTION ROUNDUP

WAC Unveils Bag of Goodies

Premier Bennett Friday night in Vancouver announced details of proposed pension increases including a maximum $34 more per month for the elderly and $31 more per month for the handicapped.

Bennett told about 700 persons jammed into the Point Grey Secondary School auditorium the proposals would be implemented at a special legislature session in October if his 20-year-old Social Credit government is returned to power on Wednesday.

Among the measures outlined by the premier:

—A $34 monthly increase in the provincial supplement for pensioners, boosting the monthly income for some single persons over 65 to $225. Married couples will go from $337.20 to $385 monthly;

—A boost in the minimum hourly wage to $1.80, an increase of 30 cents an hour;

—An extra $31 monthly for disabled and handicapped persons, bringing their monthly incomes to $170;

—A "minimum" increase of $15 raise in the provincial homeowners grant to $200 will be one of the measures in his next budget.

Bennett said he was "pleased" to have a good turnout of hecklers and added that all of them "are invited to my rally in Vancouver East that will be a lovely meeting" tonight.

The premier also zeroed in on NDP leader Dave Barrett, predicting that Barrett will go down to personal defeat in the Coquitlam riding. Barrett had the biggest winning margin of any NDP candidate in the 1969 election.

Stacking one prediction on top of another, Bennett said the NDP's next leader will be Bob Williams, incumbent in Vancouver East, who ran unsuccessfully for the job in 1968.

Thursday night, the Social Credit leader told a rally in Coquitlam that Barrett would be succeeded by Williams' running mate, former deputy NDP leader Alex Macdonald.

"Those people who vote NDP on Wednesday won't be voting for Barrett, they'll be voting for Williams," said Bennett. "Say no, no, no next Wednesday. The great issue is socialists no, Social Credit yes."

Meanwhile in Victoria Friday night Barrett said only a very few pensioners would qualify for the $225 per month announced by Bennett, "only about 1,200 in all British Columbia."

He said to qualify, a pensioner had to have savings of less than $500.

The NDP, Barrett said, advocated $200 per month for all pensioners with savings under $5,000. He said this plan would cover a high percentage of B.C.'s pensioners.

Barrett added that Bennett's plan offered only a

Continued on Page 2

NEWS BRIEFS

Bolt Hits Ship

DONGES, France (AP) — The 40,000-ton Greek petroleum tanker, Princess Irene, was destroyed today by three explosions after a lightning bolt struck its smoke-stack as it was unloading a cargo of diesel oil here.

Agreement Near

BEIRUT (UPI) — Arab oil-producing nations and Western companies are nearer agreement on a package plan to reshape the industry than at any time since talks began in February, conference officials said today.

Fire End Seen

FILLMORE, Calif. (UPI) — Encouraged by a third day of good weather, firemen predicted today the brush fire that has burned into the wilderness home of the rare California condor will be contained by morning.

FROM THE HUSTINGS

The Times today looks at the election campaigns being waged in Victoria, Oak Bay and Burnaby. In Victoria, the Social Credit party is confident the "little old ladies in tennis shoes," as one campaign worker put it, will carry the riding.

The Oak Bay campaign revolves around Scott Wallace, the MLA who has switched from the Socred banner through the ranks of independent to Progressive Conservative. In the Lower Mainland riding of Burnaby, the young voters, with their problem of high car insurance, has become one of the major issues. See Page 5.

The Nitinat Triangle, timber companies in the real estate business, recycling, greenbelts and zero growth. How do aspiring politicians view their obligations to Mother Nature?

The Sierra Club in Victoria tried to find out — with a survey of all 20 candidates in the four Greater Victoria ridings. Only one candidate failed to respond. That report on Page 34.

INDEX

	Page
Births, Deaths	41
Church	35
Classified	41-53
Comics	36
Entertainment	20-22
Family Section	29-32
Finance	6-8
Gardening	24
Sports	14-15
Travel	25, 26
TV, Radio	42

GAGLARDI MUST SUE —BENNETT

VANCOUVER (CP) — Premier W. A. C. Bennett said Friday that Rehabilitation Minister Phil Gaglardi must take legal action to clear himself in connection with a report that he had attacked Bennett's leadership.

Gaglardi earlier in the day said the report in the Toronto Star was "trash." He said he planned to launch legal action against the Star and the Vancouver Province, which published excerpts from the Star story.

The minister was reported to have said in an interview with Star reporter Chris Dennett that Premier Bennett is an old man who no longer understands people, and that the premier would have stepped down after the 1969 election but did not want Gaglardi to take his place.

In an interview here, Premier Bennett said:

"As premier I know he did not say it. But Mr. Gaglardi has got to clear himself before the court. He must win the case."

Heavy Crop Failures Hit Russia

Times News Services

MOSCOW — With the spectre of serious wheat and potato shortages looming, Soviet officials have launched a drive to stop people wasting bread and have introduced new potato-marketing laws.

Early harvesting of wheat has fallen far below expectations, and grain buyers have placed orders for wheat with Canada, Australia and the United States — where bakers, fearing the sale of 400 million bushels of wheat to Russia will raise domestic prices, have requested an immediate increase in bread prices.

Potatoes are the Soviet Union's second most important crop and most Russians eat them at least twice a day. Failure of both wheat and potato harvests could force Soviet leaders to revise their entire economic plan for the five-year period ending in 1976.

While there has been no visible effects of a grain shortage yet, Russian housewives have been complaining that potatoes have disappeared from state stores.

And prices charged at open markets where produce grown on private plots is sold have been reported to be up to 10 times the usual price.

Agricultural officials have been urging farmers to speed up harvesting and premium prices have been offered for potatoes sold to the state, rather than sold at open markets.

Newspapers, filled with reports on the grain harvest, also have been printing stories decrying the waste of bread and proclaiming, "It is necessary to respect every piece of bread.

Pravda, the Communist party paper, told of two men in the Ukraine each sentenced to a year in jail for trucking 1,000 loaves of stale and moldy rye bread to the garbage dump.

SIR FRANCIS DEAD AT 70

PLYMOUTH, England (AP) — Britain's grand old man of the sea, Sir Frances Chichester, died today at Royal Naval Hospital after a long illness.

Few men in this century have caught the heart of this seafaring nation more than Chichester, who in 1967, at the age of 65, survived gales, mountainous seas, icebergs and near sinking to circle the globe in his 53-foot yacht Gipsy Moth IV.

Sir Francis, 70, had been in the hospital for more than a week, receiving blood transfusions. A cancerous growth on his spine had produced anemia.

Chichester was not the first man to sail around the world alone. Capt. Joshua Slocum, an American, completed the first solo circumnavigation in 1898.

But the Englishman was the first to do it with only a single stop, at Sydney, Australia. Chichester made the 14,100-mile journey from Britain to Australia in 107 days, and then sailed on 15,300 miles to Britain in 119 days.

Williston Cuts Triangle Rights

By HUMPHRY DAVY
Times Staff

Resources Minister Ray Williston has withdrawn logging rights around three wilderness lakes in the Nitinat Triangle in an apparent prelude to expansion of Pacific Rim National Park.

Lifting the tree farm licences of B.C. Forest Products on the watershed of Tsousiat, Squalicum and Hobiton Lakes is thought to be a government move without precedent.

Williston appeared surprised in a phone interview from Prince George Friday that the development was not generally known.

"I don't understand how the people are not aware of what has been done to save the lakes," he said. "I made the decision as early as May to stop logging in the area."

Williston said B.C.F.P. is fully aware of the situation. The problem now is to find a source of timber to replace what has been lost for the company's mill at Youbou.

Recreation Minister Ken Kiernan said Thursday the provincial government favors including the controversial wilderness lakes in the new national park but he made no mention of tree farm permits being cancelled.

Hobiton, Squalicum and Tsousiat Lakes lie 65 miles northwest of Victoria, near Nitinat Lake and north of the West Coast Trail. They have

Continued on Page 2

20th Olympics Open

MUNICH (AP) — The president of West Germany officially opened the 20th Olympics today, turning them over to competition by the finest athletes of 122 nations after weeks of bickering over power, politics and prestige by the rich old men who run the Games.

President Gustav Heinemann said: "I hereby declare the Olympic Games celebrating the 20th Olympiad in the modern era to be opened."

The teams marched under skies sunny for the first time in more than a week.

The first official sounds of the Games was the mellow baritone of eight Alpine horns, the signal to start the parade. This was followed later by the rattle of old blunderbusses instead of the customary military cannon salute.

Guenther Zahn, a West German runner, carried in the Olympic torch accompanied by Olympic runners of four other world areas.

The Games opened before a crowd of 80,000 crammed into the stadium and uncounted thousands on surrounding hills that were built of wartime rubble.

Doug Rogers of Vancouver, judo heavyweight who won a silver medal in the 1964 Tokyo Games, was the Canadian flag-bearer, leading the largest Canadian team in Olympic history — 217 athletes.

There were 8,000 athletes in the march-past.

Absent from the parade were the 43 athletes of white-dominated Rhodesia, voted out of the Games when the International Olympic Committee yielded to the clamor of black African nations to reverse an agreement made a year earlier.

PORT TIE-UP THREATENS EXPORTS

Times News Services

VANCOUVER — Future export sales of Canadian wheat are at stake in the B.C. shipping tie-up, warns R. M. Esdale, commissioner of the Canadian Wheat Board.

Esdale's concern is shared by many others as railway grain cars continue to stack up in B.C. and Alberta. Not one grain has moved from the port of Vancouver since Aug. 7.

About 40 deepsea freighters swing idly at anchor in Vancouver harbor. Twenty of them are waiting for grain, and every one of these is going either to Russia, China or Japan.

That scenario has the federal government, the governments of B.C., Alberta and Sakatchewan, prairie farmers, shipping agents, port authorities, railwaymen and ship captains biting their nails.

The big question is: How much nail-biting is going on in government purchasing offices in Moscow, Peking and Tokyo.

Russia faces the threat of a poor harvest and is bidding heavily on the world grains market; Japan will call tenders Nov. 1 for wheat shipments; China promises it will be a long-term customer for Canadian wheat.

This picture of an exporting nation constantly failing to meet its delivery dates, no matter what the reason, is what has really caused the scare.

When President Nixon announced in July that the United States expected to sell $750 million worth of grain to Russia over the next three years, a lot of Canadians saw some ominous handwriting on the wall.

When port officials at Seattle, Wash., just across the B.C. border, moved quickly to set up separate facilities to handle Canadian cargo diverted by the strike, it hurt.

Ottawa's concern was shown in the arrival 10 days ago of William Kelly, deputy labor minister, to act as an observer while the ILWU and the B.C. Maritime Employers' Association, representing about 50 companies, tried to settle their differences.

When negotiations broke off a week ago, Labor Minister Martin O'Connell got ready to move in. He arrived Thursday and got the two sides back to the bargaining table.

But O'Connell was not issuing any ultimatums. He agreed with the hopeful assessment of local observers that a settlement probably would be reached quickly.

The federal government, which takes responsibility because the biggest ports come under the authority of the National Harbors Board, was under intense pressure to legislate a return to work. That course was taken to end a dock strike at St. Lawrence ports in July.

Attorney-General Roy Romanow of Saskatoon flew in early in the week on a fact-finding mission and later demanded that Ottawa intervene directly. He said prairie farmers have had three years of recession and couldn't stand another blow this year.

Premier Allan Blakeney of Saskatchewan and Opposition Leader D. G. Steuart issued statements saying an emergency situation is fast approaching and that if the strike isn't settled within days, Parliament should be called back from vacation to deal with it.

Premier W. A. C. Bennett of B.C. sent a telegram to Ottawa asking for the declaration of a national emergency.

Woodwyn's Entire Herd Put on Block

The entire herd of purebred Aberdeen Angus cattle at Woodwynn Farm in Saanichton was sold Friday to buyers from both Canada and the United States.

At the sale C. N. Woodward, president of Woodward Stores Ltd. and the late Mrs. W. C. Woodward's son, announced that Woodwynn Farm would not be sold. "The farm will remain a farm and in all likelihood will stay in the family," he said.

The herd of 240 bulls, cows, bull and heifer calves was sold for a total of $110,000 on the picturesque, 290-acre farm overlooking Brentwood Bay where Mrs. Woodward had lived for almost 30 years until she died last April.

Mrs. Woodward spent 20 years putting the herd together through different breeding programs. It was sold in less than seven hours.

More than 200 persons attended the sale, including several local residents.

A two-year-old bull, bought by the farm a year and a half ago for $3,000, was sold to Angus beef breeder Arthur Kreiger of Ladysmith and Dick Moore of Victoria for $3,500.

The second highest price was $3,100 for a nine-year-old bull which was purchased by Uneeda Ranches of High River, Alta.

Both animals were considered the farm's top herd sires.

Kenneth Lane, from California, was the biggest buyer. He bought 24 head for $11,750.

Caren Walters of Aldergrove, the second highest buyer, paid $9,750 for 17 head.

The American buyers were from Nevada, California, North Dalota and Washington. Most of the purebred animals went to cattlemen from the Fraser Valley, central Interior and Alberta.

. . . BARRETT

Continued from Page 1

Civil servants also should be granted improvements in leave for education purposes to increase their qualifications.

And if the NDP were to form a government it would institute a policy of advancement within the service, if all other qualifications are equal, rather than bringing in outsiders for top offices.

The provincial government should listen to the recommendations of the civil servants to a greater extent than at present.

He said it is a myth that civil servants can not work as efficiently as those in private industry. Those civil servants who do work at low efficiency do so only because they are frustrated by a system that does not give them a feeling of participation.

"We are the only party in British Columbia to say civil servants are people equal to everyone else."

Barrett was given three standing ovations. A collection at the end of his speech brought in $788 from the 650 people.

Barrett scarcely mentioned Bennett during his 40-minute address but he zeroed in on cabinet ministers Phil Gaglardi and Waldo Skillings.

Said Barrett: "I'm glad I got to this meeting without having to punch my way here."

He said he was referring to a scuffle between Skillings and freelance photographer Dave MacFarlane, a Liberal, which is alleged to have occurred Thursday night before an all-candidate forum was held.

Barrett said Social Credit has never repudiated Gaglardi's statement that greed and selfishness can be good things in society.

Barrett also quoted Gaglardi as once having said in the legislature: "If I tell a lie it's only because I think I'm telling the truth."

The NDP leader said it was incredible that the Social Credit party seemed to be conducting a leadership contest during an election campaign.

Barrett also repeated a statement he had made earlier that British Columbians should be permitted to draw about 10 years' worth of family allowances as a lump sum for a down payment on a house.

Chairman of the meeting was Cowichan-Malahat MLA Robert Strachan, a former provincial NDP leader.

Strachan said he traced the names of persons in Social Credit television commercials who said they were citizens who had decided to vote Social Credit.

Strachan said one of the private citizens turned out to be the president of the Social Credit Association for Nanaimo, two others were employees of realtor Frank Ney, the Nanaimo Social Credit MLA.

The only one not tied to the Social Credit party in the ads turned out to be a car insurance salesman, Strachan said. A major plank in the NDP program is to put private car insurance plans out of business by starting a government plan at low cost.

Scouse Downs West Ham 3-2

LONDON (CP) — A goal by defender Emlyn Hughes kept Liverpool at the top of the First Division of English League soccer today with a 3-2 win over West Ham.

Arsenal stayed in contention in the early championship race with a scoreless draw against Manchester United while Chelsea picked up two points by defeating Manchester City 2-1.

A header from Bryan Robson put West Ham into a 37th-minute lead. Within six minutes it was level again when a centre from Kevin Keegan was headed home by John Toshack.

Just before the interval Robson was on target for West Ham's second tally.

ENGLISH LEAGUE

Division I

Birmingham 1, Crystal P. 1.
Chelsea 2, Man. City 1.
Leicester 0, Coventry 0.
Liverpool 3, West Ham. 2.
Man. United 0, Arsenal 0.
Newcastle 1, Ipswich 2.
Norwich 1, Derby 0.
Southampton 1, Wolverhampton 1.
Stoke 1, Everton 1.
Tottenham 0, Leeds 0.
West Brom. 0, Sheffield United 2.

Division II

Brighton 2, Sunderland 2.
Burnley 4, Aston Villa 1.
Cardiff 1, Blackpool 2.
Huddersfield 1, Carlisle 1.
Middlesbrough 1, Fulham 2.
Millwall 0, Portsmouth 2.
Notts F. 2, Oxford 1.
Orient 0, Luton 1.
Preston 1, Queen's PR 1.
Sheffield W. 4, Hull 2.
Swindon 2, Bristol C. 1.

Divison III

Bolton 2, Oldham 1.
Brentford 4, Blackburn 0.
Bristol R. 2, Grimsby 1.
Chesterfield 2, Plymouth 2.
Rochdale 0, Charlton 2.
Rotherham 3, Port Vale 0.
Scunthorpe 1, Wrexham 0.
Watford 3, Bournemouth 2.
York 1, Notts C. 1.

Divison IV

Bradford C. 1, Hereford 1.
Cambridge 3, Doncaster 1.
Chester 4, Peterborough 2.
Colchester 1, Newport 3.
Lincoln 0, Aldershot 2.
Mansfield 3, Exeter 0.
Reading 0, Bury 0.
Southport 2, Darlington 1.
Workington 1, Crewe 1.

SCOTTISH LEAGUE CUP

Aberdeen 2, Queen of S. 1.
Albion 2, Forfar 1.
Alloa 2, Hamilton 0.
Arbroath 3, East Fife 0.
Berwick 1, Airdrieonians 4.
Celtic 3, Stirling 0.
Clydebank 0, Rangers 5.
Dundee 3, E. Stirling 0.
Dunfermline 0, Dundee U. 1.
Falkirk 3, Montrose 0.
Hearts 1, Dumbarton 1.
Kilmarnock 3, Stenhousemuir 1.
Motherwell 1, Clyde 1.
Partick 2, Cowdenbeath 2.
Queen's Pk. 0, Hibernian 1.
Raith 3, St. Johnstone 0.
St. Mirren 0, Ayr 3.
Stranraer 1, Morton 3.

. . . ROUNDUP

Continued from Page 1

maximum of $385 per month to married pensioners based on a strict means test. The NDP would set pensions at $400 per month for married couples, $200 each.

Barrett said the premier's announcement of increased pensions made it obvious a conflict between Bennett and Rehabilitation Minister Phil Gaglardi had "broken wide open."

"This can only be interpreted as a direct assault on Mr. Gaglardi," said the NDP leader. "With this anouncement the premier is taking direct responsibility away from that minister. Even though the rehabilitation department is Mr. Gaglardi's department he is no longer making statements on its policies."

This week, controversy broke over statements Gaglardi was alleged to have made about Bennett's leadership, including one that Bennett was only running in this election to prevent Gaglardi from taking over the leadership.

Conservative Leader Derril Warren told 450 persons at a Tory rally in Dawson Creek that Gaglardi was making a move now for the leadership because he sensed that Social Credit will lose votes in the election.

"He made his move now, partly to test the waters, to get reaction and partly because he who moves first is probably going to stand the best chance," said Warren.

Liberal Leader David Anderson was in Kamloops. He appeared on a radio program and blasted Gaglardi for distributing what he termed hate literature through his campaign headquarters. Kamloops is Gaglardi's riding.

DISREPUTABLE

The Liberal chief said the literature was "guttersnipe, dishonest, disreputable and absurd." Some of it, he said, included a reprint from an American magazine: "Canada — How The Communists Took Over," and another termed former Prime Minister Pearson "Red Mike."

Gaglardi denied that he sanctioned such literature and said he knew nothing about it.

THE BETTER HALF By Barnes

"No cracks about anybody's relatives . . . Agreed?"

U.S. Bombs Near China

SAIGON (AP) — American jets swept to within 35 miles of the Chinese border Friday and smashed four bridges on the northeast railway supplying North Vietnam from China, the U.S. Air Force announced today.

North Vietnamese anti-aircraft guns downed an F-4 Phantom flying fighters escort for the bomb attack but its crew — two of the leading U.S. combat pilots in Vietnam — bailed out over the sea and were rescued.

The bridges that were knocked out had been attacked several times before but had been rebuilt, the air force said. In Friday's raids, three were reported destroyed while the approach of the fourth was damaged.

The main ground fighting was centred in the northern part of South Vietnam in the Que Son district 30 miles south of Da Nang.

GE Elec-Trak electric tractor
COSMIC
Industrial Electronics Limited
P.O. Box 124
Victoria, B.C. 384-8814
1808 Government Street

Young Artists Use Emily's Home

Drawing, sculpture and filming were some of the discoveries for 15 children who took an art course at the Emily Carr home, 207 Government, this summer.

Bill Bowie, Provincial Museum technician, got a brainstorm last year while strolling past the famed B.C. artist's home. In July, the idea became a reality — a children's art program called Discovery.

He approacred the Junior Chamber of Commerce, owners of the building, with his idea.

"I thought the building could and should be used for more than a museum."

Andrew Blaney, Emily Carr building director until June 30 this year, was interested. With his help and that of the museum's education service, program plans got underway. Classes were delayed until this summer because Bowie had a bit of a clean-up job to do at the home.

With the loan of museum filming equipment, easels made, other supplies purchased and clean-up complete, 15 eight to 12-year-olds who paid their $2 fee for the five two-hour Saturday sessions began classes July 8.

The first session started with movies — NFB film Klee Wyck, about Emily Carr, and a film called Fiddle De Dee. From there, painting, drawing, more films, sculpturing and photography filled the hours.

The children spent two Saturdays making their own film.

Alan Graves of the NFB provided each with a 10-foot-strip of 16 millimeter film and felt pens. The children drew and filmed their work, Graves spliced together the results.

For the noise — tin cans, beans in jars, and other contraptions were jingled and jangled, then taped, providing the background for the four-minute Kids Capers movie.

Bowie hopes to set up another five sessions in September — "20 more children have expressed interest in taking the course," he said.

But his ultimate ambition, he says, is to arrange a permanent program, expanded to include classes for adults, children younger than eight.

Bowie hopes to set up an-

The problem of acquiring teachers and money, however, has yet to be resolved.

He teaches the five-session program but says if this is to be extended he will need help.

. . . TRIANGLE

Continued from Page 1

been described as the last wilderness lakes on the south half of Vancouver Island.

Williston's announcement appears to climax a three-year campaign led by the Sierra Club of Victoria to have them included in Pacific Rim national park.

Rick Careless, chairman of the local Sierra branch, said Williston has always dealt sincerely and frankly with environment groups.

"The minister's announcement is most significant but the matter of including the lakes in the park is not a fact," said Careless.

"This will depend on the provincial parks department and the federal government when the park boundaries are fixed."

In a phone interview from Ottawa Friday, Jack Nichol, head of the federal parks branch, said the provincial government will never regret including the trio of lakes in the national park.

He said the lakes have a high recreation value and as such would benefit the provincial economy.

During the Sierra Club's campaign to save the lakes and their watershed from logging, 10,000 Victorians as well as hundreds of citizen clubs across the province petitioned the government. The controversy received publicity in other parts of Canada and through the Pacific Northwest states.

While negotiations between Ottawa and the province are not complete, it is understood addition of the three lakes and watershed involves about 13,000 acres of land.

But adding the lakes appears to mean a trade off of part of Pacific Rim park at its north end, land lying east of the Tofino-Ucluelet Highway.

With addition of the three lakes, Pacific Rim will become the first large park on the south half of Vancouver Island.

GILSON'S MEATS LTD.
MAYFAIR SHOPPING CENTRE
385-4742

MON., TUES., WED., WHILE SUPPLIES LAST
COMMERCIAL BEEF SALE

PRIME RIB ROAST	lb.	89¢
PRIME RIB STEAKS	lb.	1.09
CROSS RIB ROAST	lb.	89¢
POT ROAST BONELESS	lb.	99¢
ROUND BONE ROAST	lb.	59¢
SHORT RIBS	lb.	59¢
CHUCK STEAKS	lb.	77¢
BLADE ROAST	lb.	69¢
BEEF STEAK and KIDNEY	2 lbs.	1.49

SIDES OF RED BRAND BEEF— Cut, wrapped and quick frozen lb. 69¢

Bookings on FALL FREEZER ORDERS being taken now to insure Low Prices.

capital scene

Kiwanis Club of Saanich will meet Tuesday, Aug. 29, 6:15, Red Lion Motor Inn.

Liberties Body Picks Candidates

The B.C. Civil Liberties Association is urging support for 37 candidates in the Aug. 30 election who advocate a provincial ombudsman and better appeal procedures against decisions of government agencies.

The 37 candidates representing three parties agreed unanimously on the two civil liberties proposals and more than 90 per cent supported other CLA arms of broader public participation in police commissions, strengthening of the provincial Privacy Act and the right to sue the Crown without first obtaining permission of the Crown.

About 200 questionnaires were sent out and replies were received from 16 Conservatives, 15 New Democrats and six Liberals. No Social Crediters filled out the questionnaire.

Said Dave Robertson, secretary of the B.C. Civil Liberties Association: "We urge everyone who agrees with these aims to support the candidates who answered the questionnaire, regardless of party."

He urged support for the following Vancouver Island candidates:

Victoria — Any two of Edith Gunning, PC, Kathleen Ruff, NDP, Clyde Savage, PC.

Esquimalt — John Williams, PC.

Oak Bay — Gordon Neuls, NDP.

Saanich and the Islands — Hugh Curtis, PC.

Comox — Either Lawrence Foort, PC, or Karen Sanford, NDP.

Alberni — Robert Skelly, NDP, Nanaimo — Either Lloyd Schopp, Liberal, or Dave Stupich, NDP.

CHRYSLER
ALL MODELS
SELLOUT
WORLD OF PLEASURE
PEARSON

CAPITAL REGIONAL DISTRICT
LIST OF ELECTORS
1972 - 1973

NOTICE IS HEREBY GIVEN that persons OTHER THAN PROPERTY-OWNERS whose name did not appear on the 1971-1972 List of Electors for Regional District Elections and School District Elections and who desire to have their names included in the 1972-1973 List of Electors must deliver to the following mentioned ON OR BEFORE 4:30 P.M., OCTOBER 2nd, 1972, a STATUTORY DECLARATION in the form presented, which form may be obtained from and taken before the following persons:

Electoral Areas A, B, C and D (known as Colwood, Langford, Metchosin and Sooke):

Mr. L. W. Wheeldon,
School Board Offices,
School District No. 62,
2227 Sooke Road,
Victoria, B.C.

Electoral Areas F to G (known as Salt Spring Island and Outer Gulf Islands):

Mrs. J. R. Sturdy,
School Board Offices,
School District No. 64,
Ganges, B.C.

Electoral Area E (known as View Royal) and any of the above mentioned Electoral Areas):

Mr. Dennis A. Young,
Capital Regional District,
209 Burnes House,
Bastion Square,
Victoria, B.C.

The names of property-owners are, automatically included on the List of Electors and others who may be included by declaration are Canadian citizens or other British subjects of the full age of nineteen (19) years who are:

(a) **Resident-Electors:** being persons who are Canadian citizens or other British subjects and have resided continuously for not less than six months within the Electoral Area immediately prior to the submission of the declaration.

(b) **Tenant-Electors:** being persons who are Canadian citizens or other British subjects and corporations which are, and have been continuously for not less than six months immediately prior to the submission of the declaration, tenants in occupation of real property within the Electoral Area.

(c) **Spouses of Veterans** holding an agreement to purchase land under the Veterans' Land Act. For full particulars in this regard consult the local V.L.A. Office or the undersigned.

For the name of a corporation to be entered on the List of Electors, either as an Owner-Elector (property-owner) or a Tenant-Elector, it is necessary to have on file with the undersigned on or before OCTOBER 2nd, 1972, a written authorization naming some person of the full age of nineteen (19) years who is a Canadian citizen or other British subject to be its agent to vote on behalf of the corporation (forms for which are obtainable from the undersigned) and in the case of a Tenant-Elector, the declaration referred to above.

Dennis A. Young,
Secretary-Treasurer,
Capital Regional District,
209 Burnes House,
Bastion Square,
Victoria, B.C.

September 22, 1972
is the closing date for

FLOOD RELIEF CLAIMS

Your provincial government is now making payments from the British Columbia Disaster Fund to individuals and municipal agencies whose property was damaged by flooding earlier this year. Claims are being met as follows:

(I) FOR SPRING-FLOOD DAMAGE:
100% of damage as independently assessed. This is in anticipation that the Government of Canada will contribute in addition to amount already contributed.

(II) FOR MID-JULY RAINSTORM DAMAGE IN THE FRASER VALLEY AND VANCOUVER NORTHSHORE AREA:
100% of damage as independently assessed will be paid by the provincial government.

All claims are being assessed by members of the Canadian Independent Adjusters' Conference.

Claimants who have not yet submitted their claims are notified that all claims must be submitted by September 22, 1972, on forms obtainable from and returnable to:

FLOOD ASSESSMENT OFFICE
Canadian Independent Adjusters' Conference
2138 Main Street
Vancouver 10, British Columbia

GOVERNMENT OF BRITISH COLUMBIA
The Hon. R. G. Williston, *Chairman*
Flood Reparations Committee
Parliament Buildings
Victoria, British Columbia

the weather

Sunny, warm wether will continue over a southern sections of the province today and Sunday as a protective ridge of high pressure persists across Vancouver Island.

A weak Pacific disturbance will spread rain and gusty winds over the north coast this evening; but partial clearing will occur in its wake on Sunday. This system will weaken after it crosses the northern mainland and it will produce just patchy cloud in the central interior on Sunday.

DOMINION PUBLIC WEATHER OFFICE
5 A.M. FORECASTS

Valid Until midnight Sunday

Greater Victoria: Today and Sunday sunny except for a few patches of fog or low cloud in the early morning. Winds occasionally rising to westerly 15 in the afternoon and evening hours. Highs both days in the lower seventies. Lows tonight 50 to 55.

Greater Vancouver, Lower Mainland, East Vancouver Island: Today and Sunday sunny except for a few patches of fog or low cloud in the early morning. Highs both days in the mid-seventies near the coast and around 80 inland. Lows tonight 50 to 55.

North and West Vancouver Island: Today and Sunday sunny except for cloudy periods North Vancouver Island. Early morning fog patches. Highs both days in the mid-sixties near the coast and 75 to 80 inland. Lows tonight near 50.

TEMPERATURES

	Max.	Min.	Prcp.
Yesterday			
Victoria	67	54	—
Normal	67	52	—
One Year Ago			
Victoria	67	52	—
Across the Continent			
St. John's	59	50	.06
Halifax	66	59	—
Montreal	82	62	—
Ottawa	83	63	—
Toronto	81	56	—
North Bay	72	60	—
Churchill	87	59	—
Thunder By	79	48	—
Kenora	80	61	—
Winnipeg	82	51	—
Brandon	82	53	—
Regina	85	55	—
Saskatoon	87	57	—
Prince Albert	88	50	—
North Battleford	88	62	—
Swift Current	8	55	—
Medicine Hat	87	59	—
Lethbridge	87	57	—
Calgary	80	50	—
Edmonton	79	51	—
Penticton	83	54	—
Cranbrook	85	56	—
Vancouver	73	57	—
Prince Rupert	61	55	—
Prince George	69	47	—
Nanaimo	78	49	—
Kamloops	89	54	—
Revelstoke	81	51	—
Fort Nelson	71	47	—
Peace River	75	50	—
Whitehorse	50	43	.12
Fort St. John	70	51	—

U.S. Temperatures: Seattle 78, 56; Spokane 87, 57; Portland 86, 65; San Francisco 79, 57; Los Angeles 77, 67; Chicago 76, 68; New York 88, 73.

World Temperatures: Rome 52, 73; Paris 55, 75; London 57, 79; Berlin 48, 66; Amsterdam 54, 66; Brussels 75, 52; Madrid 66, 93; Moscow 61, 68; Stockholm 50, 63; Tokyo 70, 81.

CITY'S WEATHER RECORD

Sunshine, Aug.	263.3 hrs.
Last Aug.	278.8 hrs.
Normal (30 years)	249.9 hrs.
Sunshine, 1972	1,602.4 hrs.
Last Year	1,571.3 hrs.
Normal (30 years)	1,662.2 hrs.
Precipitation, Aug.	1.13 ins.
Last Aug.	.56 ins.
Normal (30 years)	.48 ins.
Precipitation, 1972	19.08 ins.
Last Year	13.24 ins.
Normal (30 years)	14.07 ins.

SUNRISE, SUNSET
(Pacific Daylight Time)
Sunrise 06:23 Sunset 20:05

TIDES AT VICTORIA HARBOUR

	Time	Ht. Ft.	Time	Ht. Ft.	Time	Ht. Ft.	Time	Ht. Ft.
27	04.10	7.3	10.20	4.0	16.45	8.5	23.15	3.6
28	05.30	6.8	11.00	5.0	17.15	8.8		
29	00.10	2.8	06.45	6.4	11.30	5.9	17.40	8.9
30	01.10	2.3	11.10	6.8	11.55	6.8	18.25	9.0
31	02.15	1.9	18.45	8.9				

TIDES AT FULFORD HARBOUR

	Time	Ht. Ft.	Time	Ht. Ft.	Time	Ht. Ft.	Time	Ht. Ft.
27	00.20	5.2	06.20	9.2	12.05	4.8	18.30	10.8
28	01.05	4.1	07.30	9.1	12.45	6.0	19.00	10.9
29	01.55	3.2	08.55	9.1	13.25	7.2	19.25	10.8
30	02.45	2.5	10.45	9.3	14.30	8.3	20.00	10.6
31	03.40	2.1	12.15	9.7	15.45	9.1	20.45	10.4

N.Y. BUILDERS FIND BRIBERY NOW BASIC

By HARLOW UNGER
The Manchester Guardian

NEW YORK — New York City's mammoth $2½ billion-a-year construction industry knowingly pays about $125 million a year, in bribes to city building inspectors, agents of the U.S. government, policemen, state safety inspectors, highway officials, clerks in various city agencies, and union representatives.

That was the startling conclusion of a massive investigation of the city's construction industry earlier this year.

According to the study by a city investigation agency, not a building is built nor a structure renovated without the payment of as much as tens of thousands of dollars in bribes to government and union officials.

The city government is still trying to work out means of combating this massive corruption.

★ ★ ★

One cause is the complexity of city building codes.

Just a particle of dust in the air at a construction site, for example, could be enough for a policeman to issue a summons to the contractor for violating air pollution laws. It is far less expensive to bribe the policeman.

The corruption begins from the first moment a building or renovation is planned. Blue prints could literally be held up for years by the city buildings department if contractors did not hire so-called "expediters" to bribe the city's plan examiners to assure speedy approval of the plans. Expediters receive $1,000 on average and spin-off about 10 per cent of their fees as bribes to city officials.

Once the blueprints are approved, the bribes grow larger and more numerous. Speedy permission to tap the nearest city water main to the building site costs a $10 bribe. A $20 dollar bribe to the water inspector and another $20 to the sewer inspector allows the contractor to dig and fill the water main trench section by section, with the inspector standing by.

The next set of bribes involves getting inspectors to the site on time. Each step in construction must be approved before the job can continue. Delays can cost tens of thousands of dollars in pay for hundreds of idle workers.

★ ★ ★

Many tradesmen earn as much as $20 an hour. Daily charge for such equipment as cranes vary between $750 and $2,000. An inspector's failure to appear can prove financialy disastrous.

Knowing this, the typical inspector generally calls the job site in advance, threatening possible delays in his arrival. Promptness can be assured with the promise to "take care of you."

Towards the end of construction, the inspectors must test all finished building materials. An inspectoor could literally demand that holes be punched in finished interior walls to check thickness. For a bribe, he will simply use scraps to test for thickness.

The final certificate of occupancy is the most costly document to obtain in the construction industry. Every day of delay of occupancy of, say, a $40-million mid-town skyscraper, can cost $10,000 in interest on the construction loan. If tenants are waiting to occupy their offices and begin paying rent, the owner will gladly pay a building inspector $5,000 to $10,000 to issue the CO and overlook minor problems, on the promise they will be corrected.

Corruption is now so widespread, according to investigators, that chief inspectors have actually organized it. Many approach a contractor at the beginning of the job and for a flat fee of $15,000 agree to take care of all problems by paying out all necessary bribes to their subordinates. Some inspectors can triple their annual $11,000 salaries this way.

★ ★ ★

In addition to building inspectors, contractors must also bribe police to overlook hundreds of day-to-day traffic violations at the site—from blocking pavements and roadway, to dumping dirt on the streets. Most contractors would be forced to pay $1,000 a week in fines for such violations. A $250-a-week bribe to the police is less costly.

Contractors area also forced to bribe local union officials to ensure themselves the highest calibre workers and to prevent worker sabotage. Every day's delay can jeopardize the survival of the typical, underfinanced building contractors. Only recently, the secretary-treasurer of the International Brotherhood of Painters an Allied Traders was indicted on charges of accepting $840,000 in bribes.

His indictment marked one of the first instances in the history of the construction industry here in which any action had been taken against corruption. Most of the building unions here have connections with the underworld. Crusaders in the industry who have brought charges of corruption against union leaders have been known to "disappear."

It is no coincidence that only 17 building inspectors have ever been arrested. Only one has ever been jailed. The rest received suspended sentences. No contractors or union leaders have yet been jailed.

★ ★ ★

Fortunately for the public, the pattern of widespread corruption has not led to any tragedies. For most contractors seldom bribe inspectors, police, or union leaders to overlook unsafe construction — and it is doubtful if even the most dishonest inspector would approve such construction.

Most contractors say bribery is the result of out-dated, confusing laws that cannot be followed to the letter. "We will always be subject to rape by these inspectors," says one contractor. "No building can afford to undergo the kind of scrutiny the city's unrealistic codes demand."

Federal Judge Whitman Knapp, who headed the investigation, declared that, "the key to the situation is that the men who are giving this money are powerful people in this community. If they faced the possibility of going to jail, they would use their political muscle to see that things get cleaned up. You need hard-nosed prosecution of the people who pay the money."

City investigations commissioner Robert Ruskin sees little hope of cleaning up the industry. "The industry refuses to send witnesses to court to testify against these thieves. The contractors are afraid of retaliation."

Shorts Slim Wallet, Not Waist

By CAROLE SHIFRIN
Special to the Times

WASHINGTON — U.S. government tests indicate that "Sauna Shorts," advertised to take inches off the body, apparently only manage to slim the checkbook.

This is the conclusion drawn from a clinical study conducted by the food and drug administration to determine just how effective the inflatable shorts are.

Sanua Shorts, other shorts and similar products such as belts are widely advertised and sold at prices ranging from $4 to $13, along with promises that a person can take inches off his or her hips, thighs, and waistline using the product in conjunction with an exercise program.

However, the FDA study showed "no significant differences" between a group doing the exercises in Sauna Shorts and a group doing the exercises without.

In fact, some people using the Sauna Shorts put inches on.

The instruction sheet and four pages of illustrated exercises which come with the Sauna Shorts explain how the Sauna Shorts Inches-Off Program is supposed to work.

Purchasers are supposed to do the exercises each day "before" putting on the shorts. "The exercises will create body heat which must not be allowed to escape," the user is told. "That's where your Sauna Shorts come in! They will keep the heat close to you, creating a sauna-like warmth which is vital to your Inches-Off Program." If they are worn for 15 minutes, "you'll feel the gentle massaging action" of the shorts, the instructions declare.

The FDA study of Sauna Shorts calling into question their effectiveness, was conducted last year at Lorton, the District of Columbia correctional institution in Virginia, by Dr. Vincent Coradro with the help of 37 mostly overweight prisoners and some female employees. They were divided into two groups; one group did the exercises and used the Sauna Shorts as instructed by the manufacturer; the other group did only the exercises. They were all measured the same way on the same days.

After 10 days, "with respect to reducing waist, hips, and total things, Sauna Shorts and exercise together did not differ significantly from exercise alone . . ." The report written by Charles Dewitt Roberts and Walter Sloboda concluded.

The results in both groups varied depending on the individuals. One 28-year-old man using the Sauna Shorts, for instance, lost 3 inches on his waist but gained it on his thighs. A 48-year-old man picked up a half-inch on his waist, lost an inch on his hips, and gained 1¾ inches on his thighs.

In contrast, a 19-year-old woman doing only the exercises lost three-quarters of an inch off her waist, the same off her hips and 2¾ inches off her thighs.

Dr. Joseph Davis, director of the division of scientific review in FDA's office of medical devices, said the nation's food and drug laws do not require manufacturerers of devices such as these to submit evidence to support claims they make in advertising them.

The FDA nevertheless has a problem in developing a case that will hold up in court, Davis said, because finding the clinical and scientific evidence to disprove claims in court is difficult.

SCHOOL DISTRICT No. 62 (SOOKE).

Registration of pupils new to the District. The schools of the Sooke District will be open for the registration of pupils new to the District on—

Wednesday, August 30, 1972 — 10 a.m. - 3 p.m.
Thursday, August 31, 1972 — 10 a.m. - 3 p.m.
Friday, September 1, 1972 — 10 a.m. - 3 p.m.

Students previously attending Sooke District Schools do not have to register.
Board of School Trustees, S.D. No. 62 (Sooke), 2227 Sooke Rd., Victoria

B.C. Bar Presses Ban on Handguns

VANCOUVER (CP) — British Columbia members of the Canadian Bar Association will ask the CBA annual convention in Montreal next week to support their proposal to outlaw possession of handguns.

Only two exceptions would be permitted. Police or other public officers could wear handguns, along with those who can prove that it is for "the purpose of protecting human life in connection with a lawful occupation."

The B.C. proposal, passed by the annual meeting of the provincial CBA branch, also calls for registration of all types of firearms. An individual would have to obtain a certificate from the authorities and demonstrate competence.

Tony Pantages, chairman of the criminal justice subsection of the B.C. Bar Assocation, said Senator Edward Kennedy of Massachusetts, whose brother Robert was assassinated with a cheap handgun, supported the Canadian move.

Pantages said the senator was "encouraged to learn that steps are being taken to restrain the misuse and abuse of firearms." In a letter to the B.C. jurists, Kennedy said that in the U.S. "weak or non-existent controls support massive proliferation of firearms and a shameful record of gun violence or gun killing."

HEARING AIDS
• PENSIONERS' REPAIRS
New Hearing Aid from $50
Batteries for ALL makes and models of hearing aids at the low, low price of
$2 PER PACK
SIZES: Nos. 675, 576, 541, 513, 312
• Hearing Aid Repairs •
Personalized Service on ALL makes and models of hearing aids.
For Complete Hearing Service
"QUALITONE"
319 — 1207 Douglas Street
Victoria 386-2321

END OF SUMMER SPECIALS

FURNITURE TO FIX UP A SPECIAL ROOM OR SUITE FOR THE STUDENTS GOING BACK TO SCHOOL

DESKS

48" Walnut Arborite, 7-drawer Double Pedestal Desk 69.95

Solid hardwood in Walnut finish on this sturdy Double Pedestal Desk, 50" x 30" high. Five drawers plus large file drawer and pull out boards 109.95

Matching Walnut finish Chair 16.95

BOOKCASES

48" Walnut Arborite Bookcase with glass sliding doors 54.95

36" Walnut Arborite Bookcase with glass sliding doors 34.95

3-position Rocker Recliner Chair—Cover in Brown or Green or Gold. Reinforced vinyl 109.95

Bronzetone 3-piece Dinette Suite—Drop Leaf Table with Walnut Arborite top and 2 box-seated Chairs covered in Pecan Vinyl 39.95

DESK LAMP

(1) Hi intensity Desk Lamp in Walnut and Brass 8.99

PIN-UP LAMPS

Walnut arm with textured cone shaped shade in Gold or Yellow 13.99

DRAPERY FABRICS

Assorted plain and plain textured drapery fabrics in bolts up to 20 yards. Priced for quick clearance. Get your share of these bargains by shopping early. 45" - 48" wide. Regular Values to 5.95 yd.
EXTRA SPECIAL ..... yd. 97c

½ PRICE — READY-MADE DRAPES

Early shopping is a must as these drapes in limited quantities won't last long. Plain textured well made draw drapes with full sateen lining, pinch pleated headings, complete with Empire Hooks. Colors of Avocado, Melon, Gold and Lilac. Not all colors in all sizes. 84" long.

Single width—Extra Special, pair 11.48
Double width—Extra Special, pair 24.98
Triple width—Extra Special, pair 37.48

Give your Floor a New Look

Endorsement—Nylon Shag Carpet

Endorsed for style, appeal and value. Lovely colors to choose from. Some plain and some two-toned. Just the right length to provide the warm casual appeal of shag and still be manageable. Quality yarn for long life. Install it with confidence in any room. SPECIAL VALUE ..... sq. yd. 8.19

B F Goodrich rubber undercushion with this feature ..... 1.49 sq. yd.

Free quick measures and estimates and color selection in your home . . . Just Call 382-5111

Open Stock Russet Maple Bedroom Furniture

One of our most popular Bedroom selections. Quality hardwood construction built to stand up well to years of hard use. Clean simple lines and mar resistant Maple finish combine to make the best buy for children's rooms.

Buy now as a complete set or add to it as the children grow.

Now at Special Back-to-School Prices

3/3 or 4/6 Spindle Bed	64.95	Corner Desk	81.95
3-drawer Chest	94.95	Door Chest	104.95
5-drawer Chest	114.95	Door Hutch	87.95
48" Double Dresser (Less Mirror)	134.95	Night Table	61.95
54" Triple Dresser (Less Mirror)	154.95	Chair	32.95
Plain or Pinboard Horizontal Mirror 41x29	62.95		
Single Pedestal Desk	117.95		

737 YATES Downtown 382-5111 STANDARD FURNITURE

Rain Lashes Chicago

CHICAGO (UPI) — Torrential rains, much heavier than even the U.S. Weather Service was prepared for, hit Chicago and its suburbs Friday night sending water up to eight feet deep running through the streets in some areas.

In a northwest Chicago suburb, police waded through waist-deep water to rescue a 65-year-old crippled woman from her first floor apartment. Neighbors rushed from their homes to pull a small boy from atop a car in danger of being swept away by swirling waters.

Local television and radio stations broadcast warnings of the impending storm and danger of flooding before it hit, but even the weather service was unprepared for the seven inches of rain, widespread flooding and damage that followed.

Authorities said the storm caused so much damage it is too early to assess it all.

At least six persons were injured in the suburb of Bridgetown when the roof of a grain company factory collapsed. Police said some were "very seriously" hurt.

Flood waters up to eight feet deep rambled through some suburbs. In Lombard, 50 persons left homeless by the flood were housed temporarily in the Peter Hoy School.

State police called for volunteer boats to evacuate residents in suburbs surrounding the Du Page River where a levee was in danger of breaking. The evacuation was called off, but police said if the rain continues, "we're in trouble."

Boat companies in the area contributed boats, being held on standby today, in case the levee gives way.

The storm caused widespred power and telephone failures. Hundreds of cars and trucks were trapped in flooded viaducts. The Wilmette harbor lock was opened to allow water from the swollen Chicago River to flow into Like Michigan — an action taken only in emergencies.

In the matter of expense

The thought that bereavement should impose a financial burden upon anyone is not a pleasant one. At Hayward's Funeral Chapel we are prepared to serve anyone from any walk of life. It is not necessary to join a so-called "Society" in order to achieve minimal expense.

At Hayward's we respect each family's financial circumstances, and we provide the type of service you prefer. We will discuss costs fully and frankly at any time with no obligation.

We stand ready to serve the family's wishes, quietly, sympathetically, with efficiency and dignity.

Hayward's
FUNERAL CHAPEL
Reginald Hayward
Manager
Carrying on a tradition that has been part of the community since 1867.
743 Broughton St. 386-3505

artists

The Canada Council
Offers assistance to professional artists for creative work or study, and to critics in the arts, arts administrators and other persons whose contribution is important to the professional arts.

Senior Arts Grants
For professional artists who have made a significant contribution over a number of years and who wish to carry out a well defined program requiring more than three months to complete. Up to $10,000 for program costs, plus subsistence and travel allowance if applicable. (Closing dates: October 15, 1972 and March 15, 1973.)

Arts Grants
For artists in the earlier stages of their professional careers who would benefit from a period of 6 to 12 months of free work or advanced study. Up to $4,000, plus travel and program cost allowance, if needed. (Closing date: October 15, 1972.)

Short Term Grants
To enable professional artists to devote themselves to a particular project for up to 3 months. $550 a month for artists who have made a significant contribution over a number of years and $350 a month for artists in the earlier stages of their professional careers, plus travel allowance if needed. (Applications accepted at any time in the year.)

Travel Grants
For professional artists to travel on occasions important to their careers. Cost of transportation only. (Applications accepted at any time in the year.)

Project Cost Grants
For costs of a particular project which are beyond the financial means of the artist, such as the purchase of materials for work in various media, the mounting of an exhibition, temporary rental of studio space, typing of manuscripts, collating, music copying. Up to $2,000. (Applications accepted at any time in the year.)

For a brochure giving more details write to
The Canada Council
Awards Service
P.O. Box 1047
Ottawa, Ontario
K1P 5V8

artists

In Victoria Tell Them ENOUGH IS ENOUGH...
VOTE NDP With
Hobson and Ruff
(Inserted by Victoria NDP — 386-8497)

Victoria Times

SATURDAY, AUGUST 26, 1972

BRIAN TOBIN, Editor — STUART UNDERHILL, Publisher — GORDON BELL, Managing Editor

Response to a Human Need

The twentieth century deluge of international refugees has been augmented by Uganda's decision to expel some 50,000 Asians, most of whom are said to be first or second generation natives of Uganda. Canada has earned the gratitude of Britain, which is faced with an influx of many thousands of passport-bearing Asians claiming their right to immigrate. Ottawa's offer to accept some thousands — possibly five or six — of the evicted people was a humane act and a credit to the government.

One problem inherent in large-scale acts of humanity these days is the economic and social effects which may result. It is reasonable to expect that several thousand Asians can be easily absorbed into the Canadian structure, but the success of the process will depend on the immigrants themselves as well as on the governmental arrangements for them.

With a large number of unemployed, it would be asking for trouble to settle sizable numbers of refugees in areas where unemployment is a particular problem. Britain has already experienced the reaction of traditionally broad-minded people when jobs were threatened and strange social customs were introduced into relatively small localities. In the present case, delegations are now urging the British government to restrict the influx, and even to bar all entry.

The practice in Canada, therefore, should be to disperse the newcomers throughout the population as much as possible, find jobs for them which will not conflict with long-term employment of resident Canadians, and encourage the refugees not to form small population blocs which will make it more difficult for individuals to become integrated into the population.

The sad fact is that the world is not a very happy place for refugees in this age. Fears of the population explosion, the tragic examples of many thousand of persons who have become lifetime refugees in the Middle East and elsewhere, and the new twentiety-century concern with the ability of the environment to sustain ever larger populations — these considerations form a background of caution whenever a sizable influx of newcomers is discussed these days.

But there is no reason why these people should not find a useful place in Canada, just as the British and French did when the native Indians were faced with a growing tide of strangers from across the ocean. We should give them a decent welcome and a chance to make their contribution to our country.

Prevost Island — Bill Halkett

LETTERS FROM OUR READERS

Back to the Theorem

The coming election sets me thinking. Some years ago I remember the Rogers Pass Highway when the NDP cried out that it was a waste of taxpayers' money —and all the noise that was raised over the PGE. The same opposition again showed themselves to be wrong. This seems to be the way they work.

Don't think that I have no criticisms for the Social Credit government. It is far from perfect. The Liberals aren't worth anything and a Conservative vote at this time would only split the anti-left wing vote. Now, considering the S.C. Government, one of my criticisms is that not enough of the members know anything about C. H. Douglas' monetary reforms, or any other S.C. reforms. A good understanding of the system by our M.P.s would help immensely in giving us a better government.

Another criticism I have is not for our government, but the people in general of this country for being so apathetic when it comes to politics. They most often know all about sports, but their government, they couldn't care less. The latest fads in clothing or fishing, or the virtues of the different makes of cars, or modern music makers. But government, and politics—ugh, who wants to talk about that!

I think Social Credit is the lesser of the evils to choose from, and that the people of B.C. should study C. H. Douglas' works and press for these types of reforms.—R. Hamersley, Sayward, B.C.

Literacy

I think the best reply to Mr. W. A. C. Bennett's attack on the New Democratic Party is the following quotation from George Orwell's essay "Politics and the English Language":

"Political language is designed to make lies sound truthful and murder respectable."

One advantage of the election of one of the opposition parties would be the return of literacy to the cabinet room.—George H. Kelly, 837 Royal Oak Ave.

No Reply

I read with amazement and downright anger a statement made by Dr. McDiarmid, Social Credit candidate for Oak Bay. He states that some of the candidates, once elected, feel they needn't heed the feelings of their constituents but he does . . . what a laugh. When Dr. McDiarmid was the Social Credit member for Alberni I wrote him a letter explaining to him how I had expended practically all my funds in buildng and stocking a gocery store fronting on the Island highway close to French Creek.

I had checked with regional planning and the health department, and received an okay to go ahead from both, including permission to open a small trailer court. I built the store and applied to the Department of Highways in proper manner for access to the business premises.

For six months they gave me the runaround, refusing any kind of an access, even to my own home. I was facing financial disaster.

In my letter I asked Dr. McDiarmid to please intercede in some way as my M.L.A. He, Dr. McDiarmid, didn't even have the decency to answer my letter. I wrote to him March 24. The latter part of April I telephoned him and he told me he had talked to the District Engineer and that the matter was under control. Shortly after this I was informed by the Department of Highways, Victoria, I could not have an access (second refusal) and that the present roadway to my property was illegal. This property had a business enterprise going for eight years before my taking over. Dr. McDiarmid sure worries about his constituents.

It was the editor of the Parksville-Qualicum Progress, Mr. Peter Caley, who came to my rescue through a stinging article in his weekly "Bouquets and Brickbats" of May 10. Mr. Caley also contacted the Minister of Highways and the Minister of Municipal Affairs. Needless to say 24 hours after the Progress was on the news stands I received a call from the Highways Department to go ahead.

In my humble opinion Dr. McDiarmid in his statement about candidates not heeding the feelings of his constituents describes himself most accurately. I am not the only Alberni constituent who wrote to Dr. McDiarmid and did not receive a reply.

In contrast, I wrote Dr. Scott Wallace on another matter and received not only an immediate reply but immediate action. — H. J. Bourgeault, R.R. 1, Island Highway, Parksville, B.C.

Tory Dignity

Something new and unexampled has been added to this electoral campaign: a large billboard is being trucked around suburban Victoria bearing the slogan Anderson for Premier, clearly implying that his election alone would bring this about.

As an instance of unmitigated arrogance this gimmick seems to be characteristic of his party, and in direct contrast to the orderly compaign being waged by the Progressive Conservatives who prefer dignity to imprudence.—H. V. Green.

Change the System

Canada and the United States have too many parties politically and spiritually. That's why many persons don't know for what and for whom to vote, and many don't vote at all. That is not good, because it leaves a small group to rule the large group. Lawlessness cannot be controlled by our present governing system. Therefore it is necessary to drop the existing Godless party system and make new laws with a Biblical background. The government is to make law and order, not disorder. Therefore let us bring in again that old Biblical teaching book. Put that in the schools and we will not need police on the streets.

I am going to vote for Social Credit as I think it is the best party for the time being. — J. W. Thiessen, 1343 Finlayson St.

Perplexing Questions

It would be a boon to have, without political distortion or rancor, answers to some questions that perplex intelligent people.

Statistics published in the U.S. last year show that in the last two decades, while the number of workers in wealth-producing industries (manufacturing, mining, lumbering, construction, etc.) held nearly steady, the number working in the sector providing services (government at all levels, teaching, etc.) rose from 28 million to nearly 48 million.

Furthermore, productivity in the services sector advanced only half as fast as in the goods-producing sector. Wage increases are dissipated by inflated costs elsewhere, largely the result of paying more for services without a corresponding increase in their worth. A government spokesman says that the same trends prevail in Canada.

Does this not suggest that any government must, sooner or later, establish priorities and place ceilings on expenditures? As it is, only the home-owners' grant prevents many an aged couple from being uprooted in their closing years by ever-increasing taxes at the municipal level.

Europe is in a grave dilemma regarding priorities. In the words of a famous French doctor with many years experience in public health, it is the "terrifying problem of 'selection' which must be faced in a world of aging and growing populations where there will never be enough money or services to go round."

Can any political candidate carry out election promises in a situation dominated by the crazy, three-cornered struggle between big business, big labor and big government at all levels for every cent they can lay their hands on? Far from abolishing poverty, it is a situation which is creating poverty where it did not exist before.

In 1980 there will be 300 million more people of working age than in 1970, many of whom will join the swollen ranks of the world's unemployed. Among those "gainfully employed" the Turkish peasant of today knows that he toils for a whole week in the hot sun for little more than a Canadian plumber asks for an hour's work: the Greek family, struggling to wrest 350 dollars a year from a reluctant soil, knows where it stands on the economic ladder. Armed force alone keeps them in subjection.

President Senghor of Senegal, highly-regarded by those who know him well, predicts a third world war brought about through the desperation of those with nothing to hope for and nothing to lose. Is there no lesson for us here?— S. G. Woodeson, 6456 Pat Bay Highway.

Burning Fewer Dollars

As partial compensation for a summer of erratic weather, British Columbians are enjoying a substantial reduction in the forest fire-fighting bill. Up to this weekend suppression costs amounted to $1.79 million—less than a quarter of the cost for the corresponding period last year, and the peak of the fire season is over.

There is still the possibility that a hot, dry spell, stretching into September, could create serious trouble in the woods, but longer nights with heavier dew are reducing the hazard.

This — combined with the fact that intermittent rains earlier in the season, coupled with a heavy snowfall last wnter and the summer melt of the snow pack, have kept the woods relatively moist — has eased the situation generally. Fires, where they have occurred, have seldom been in areas where the woods were explosively dry. Outbreaks could be contained with smaller crews and quicker response.

The outlook for the rest of the season is favorable. That, however, creates a hazard of its own. When the forests are tinder dry, the public moving in them, or along roads beside them, is usually more careful with fire and with cigarettes. When the risk diminishes, the inclination is to relax caution.

The remedy, if we wish to avoid burning up our own dollars, is to retain that carefulness which has been a factor in fighting fire the most effective way — by preventing it wherever possible.

Transfusion

Canadians who appreciate the purpose of native friendship centres — including those on Vancouver Island — will note with satisfaction the action taken by Ottawa to speed funding in areas where the money is needed to keep the service in operation. This appears to be the case in Victoria where, according to Chief Philip Paul, inconsistent financing had prejudiced the value of the plan to provide some location where Indians, bewildered and lonely away from their own localities, can find advice and comfort from their own kind.

As long as the friendship centres provide help, counselling, reassurance and the friendliness their name connotes, they serve a highly valuable purpose. If relatively modest outlays of federal funds can keep them in operation, the money will be well spent.

Improvement

City Council is to be congratulated on passing the sign bylaw which will impose controls on roof signs, third-party advertising and billboards. Despite the expected heavy lobbying by the sign industry the mayor and aldermen stuck by their guns — a show of responsibility which should have been exercised in a similar situation nearly a decade ago.

The improvements from the bylaw will not show up for another three years — the maximum period which advertisers have to bring their signs into conformity with the regulations. But the step has been taken and the benefits to the city's appearance will be automatic. With this job well done — what's next on the list?

A Nature Ramble With Skipper

FREEMAN KING

When we go down to the beach these summer days and watch the waves as they ripple over the sand it is interesting to wonder just where the sand comes from.

Sand is a substance that is both beautiful and mysterious; each grain on the beach is the result of processes that go back into the very development of the earth itself.

Most of the sand on the shore has come from the weathering and decay of rocks, perhaps from some mountain top or from some rugged cliff far inland. Each grain has been brought from its original place by the streams and rivers, perhaps some of the lighter material by the winds.

Take a handful and let it trickle through your fingers. Each particle is different both in shape and in color.

You may see the different colors in patches and wonder why. Possibly the heavier minerals overlying the quartz particles have been separated and sorted by wave action. Some of the grains are the remains of creatures from the sea itself. Where the sand is white it may be comprised of lime-hardened particles of the calcareous sea creatures.

Sand has many uses for mankind; it is used in the making of glass, for concrete, stucco and the plaster on our walls. And perhaps one of the most delightful uses of all is for sand castles for little children who go to the seashore.

Take a pocket glass and study some of the grains of sand; you will be amazed at the fascinating variety and beauty of them.

The World Has Learned Singularly Little From Its Massacres

C. L. SULZBERGER

Four centuries ago, on Aug. 24, 1572, the massacre of Saint Bartholomew, worst of a series of Protestant killings by Catholics, tore apart a France whose politics were deeply mixed with religious bigotry.

Catherine de Medici, the queen mother, is awarded blame for the events that led to this dreadful tragedy. Before the butchery was over — and it raged sporadically for perhaps three weeks — some 10,000 people had been slaughtered, not a bad figure for those earlier times when the tools of murder were still primitive.

★

Two hundred years after this grim event the great Voltaire wrote that its "memory must be perpetuated, so that those who are always ready to begin unhappy religious disputes may see to what excess a partisan spirit ultimately leads." Voltaire had already written in 1764.

"Fanaticism is to superstition what delirium is to fever, or rage to anger . . . Its most detestable example is provided by those bourgeois of Paris who on Saint Bartholomew's night ran to assassinate, butcher, defenestrate, and chop in pieces those of their fellow citizens who did not go to mass."

VOLTAIRE
". . . detestable example"

Although France is a happy exception, the world as a whole has learned singularly little from the Bartholomew massacre or from the 17th-century religious wars which subsequently engulfed so much of Europe. Indeed, today as much as yesterday and on a more impressive scale because there are more people and more terrible weapons, one might recall with historian von Ranke that all ages are equidistant from eternity.

★

Religion remains a contemporary inspiration for killing, and death continues to be a scourge in the name of God. Hindus and Moslems are just recovering from their latest violent bout on the subcontinent.

The simmering war between Israel and the Arabs cannot wholly be dissociated from religious origins, strongly as it is mixed in other emotional derivations. And the steady trickle of North Irish blood is based on the definition of whether the victim was a Catholic or a Protestant.

John Foxe, in his "Book of Martyrs", prepared a melancholy ledger of Christians killed in the name of various merciful gods, generally their own. A papal legate shouted at his troops besieging the reformist Albigensiand of Beziers: "Kill them, kill them all; kill man, woman and child; kill Roman Catholics as well as Albigenses, for when they are dead the lord knows how to select his own."

It is astounding how differences of creed or race have persevered as an excuse for slaughter. World War II was preceded and accompanied by Hitler's Jewish holocaust. It was succeeded in a burst of national liberation by the wholesale extinction of each other by Indian Hindus, Sikhs and Moslems.

Under the cross of the Crusaders, under the six-point Star of David, under the crescent of Islam and even under Buddha's peaceful prayer wheel, Bedouin, Samaritan, Philistine, Roman, German, Sudanese, Slav, Tamil Khmer and Ulstermen have killed and been killed. And, if one rightly includes communism among religions even though, like Buddhism, it professes allegiance to no divinity, the roster takes a quantum jump.

★

On this quadrecentennial of its own tragedy, France disproves the theory of its native son, Voltaire, who wrote with reference to Saint Bartholomew night: "The people of Paris are mad. They always have been and they always will be." But the lesson has been poorly learned elsewhere in this "enlightened" century.

Although the almost unchartable slaughters of military and civilians during World War II ended 27 years ago, these were followed by other tremendous mass-murders in South Asia, East Asia, Southeast Asia and only quantitatively less deadly events in West Asia, Central and Southern Africa.

Moreover, with the exception of largely racial conflagrations as in south Sudan, Chad or Rwanda-Burundi, most others have been either largely or partially related to ideological beliefs, either old-fashioned religious wars or new-fashioned holy wars, for or against one or another form of Marxist credo.

Whether killing for reasons of faith or of race is more depraved is an argument impossible to win, commonplace as this terrible event remains today. On this anniversary of an event that was once so awe-inspiring and now figures only as a footnote in history books, one might pray with Voltaire, who was so profoundly influenced by it: "Oh God, reveal to us then that man must be human and tolerant."

VICTORIA TIMES, established 1884, is published every afternoon except Sunday by the Times Publishers, Limited, 2631 Douglas Street, Victoria, B.C. Second class mail registration No. 0625. All undelivered copies and notices of change of address to be sent to the above address. The Canadian Press is exclusively entitled to reprint the local news published herein.

FROM THE HUSTINGS

Scott Wallace Still Major Oak Bay Issue

By BRIAN BUTTERS
Times Staff

Within the immaculately-trimmed confines of the Oak Bay riding, there is one issue which stands above all the others in this election campaign.

It stands about 5'9" tall, wears small-c conservative clothes and speaks with a distinctive Scottish accent.

Its name is G. Scott Wallace.

As much as Wallace's opponents hate to admit it, he is the prime factor. Without him in the race, the riding would likely revert to the traditional Liberal-Social Credit confrontation which saw a succession of Liberal candidates win over the Socred challengers.

But with Wallace in the thick of things, the form charts can be set aside, at least temporarily.

★ ★ ★

In 1969, Wallace, running under the Social Credit banner, dropped a bombshell on provincial election-watchers by dumping barely-seated incumbent Allan Cox. When the smoke had cleared, Wallace had run up an overwhelming total of 52 per cent of the vote to Cox's 36 per cent.

The margin of victory was attributed to Wallace's appeal to Oak Bay voters as an individual, as a man who would do what he felt was necessary to properly represent his constituents.

After two uncomfortable sessions as a Socred backbencher, Wallace did what he felt was necessary — he bolted the Socred ranks and sat as an independent before joining up with the rejuvenated Progressive Conservative effort led by Derril Warren.

And in the opinion of the three leading candidates for the Aug. 30 election, that is as far as the issue needs to be explained.

Wallace stands by his actions and is waiting for his two principal opponents to come and do something about it.

Social Credit candidate Howie McDiarmid is one who did something about it — he abandoned his original plan to retire from politics after six years as MLA for Alberni and is going after Wallace with a vengeance.

McDiarmid doesn't mind admitting that the primary reason he is running this time, and the reason that former South Peace River Socred MLA Don Phillips has re-entered the political arena, is because Wallace and South Peace MLA Don Marshall both quit the Socreds to join the Tories.

★ ★ ★

McDiarmid calls Wallace a "Trojan horse", ("he was elected under false colors,") and says, "I want to see him get his come-uppance."

The Socred's somewhat unconventional newspaper advertising campaign has been strongly slanted against Wallace's performance in an attempt to galvanize the anti-Wallace vote and strengthen the basic Social Credit party support.

Liberal candidate Mel Couvelier is a slightly more conventional opponent of Wallace.

Although he labels Wallace a "carpetbagger" for having deserted the party with which he was elected, Couvelier is more willing to fall back on the history of the riding as a Liberal bastion to justify his own predictions of personal success.

"If I can hold on to the hard-core Liberal vote in this riding, I'm a natural winner," he says.

Figures from past elections point out the strong Liberal support shown by Oak Bay voters.

From Alan Macfarlane's 1963 and 1966 victories over Charles Ennals to Cox's 1968 byelection defeat of Peter Pollen, the Liberals' percentage of the vote rose from 43 to 54 to 60 per cent.

But Wallace's 1969 triumph threw tradition out the window and his highly individualistic actions since that time can only add to the confusion.

In predicting first-place finishes for themselves, both Couvelier and McDiarmid appear to have underestimated the widespread personal attraction throughout the riding of Scott Wallace the man.

Many of the people you speak to say Wallace is enough of an individual to make traditional party lines a secondary factor in this election.

★ ★ ★

They say Oak Bay has for a long time been voting for the man rather than the party and that men like Alan Macfarlane, now a judge, and former mayor Cox would probably have been elected no matter which free enterprise party they stood for.

Wallace is compared favorably with these men and is given much credit for his willingness to speak out on the issues, regardless of the consequences.

McDiarmid and Couvelier are quick to point out, and Wallace agrees, that Wallace is bound to lose a number of votes which went his way in 1969 because he was a Social Credit candidate. "He couldn't have expected to take them all in a carpet bag across the floor with him," Couvelier says.

But two additional factors are expected to work as counter-balances to this possible loss of Wallace support.

One of them is the bloc of votes that is likely to fall into Wallace's lap because he is now a Progressive Conservative. The last Tory candidate in Oak Bay, lawyer Hugh Henderson in 1963, polled 17 per cent of the vote, by no means disgraceful in a four-candidate race.

The other factor is the undetermined number of voters who did not support Wallace in the last election because he was a Socred.

Some people who say they used to vote Liberal and some people who say they would normally vote NDP admit a liking for Wallace's way of doing things and will vote for him this time.

Wallace himself feels that his actions since the 1969 election are merely an embodiment of his "fundamental policy — to stand up and be counted."

He feels there will be repercussions among the electorate but that these "will not be sufficient to defeat me."

★ ★ ★

Asked about the long-standing support for Liberal candidates in Oak Bay, Wallace said it is possible that there will be a return to past voting patterns, but added that he has encountered sufficient disenchantment with the federal Liberal party to keep him from losing too much sleep over Couvelier's candidacy.

McDiarmid says that he too has run into a general feeling of discontentment with the federal Liberal government and, like Wallace, is predicting a close three-way fight for the seat. The NDP candidate, 25-year-old UVic student Gordon Neuls, is not considered much of a factor.

McDiarmid is confident that there are enough staunch Socred voters in the riding to carry him in.

Almost a side-issue in the race is the exuberance with which McDiarmid is campaigning.

His blunt newspaper ads and loud, festooned campaign trailer have raised more than one eyebrow in the quiet, residential riding.

"Sure, we may offend some of the staid Oak Bay people who think it's all hucksterism," he said. "But with me, what you see is what you get."

Couvelier bases his election hopes on the strength of a restructured Liberal party and his long and ardent personal campaign in the riding.

And so the battle is shaped. Wallace, whose supporters call him an individual and whose opponents call him a loner, leads the pack into the home-stretch.

The betting says it will be close but it remains to be seen if a "Trojan horse" of a different color can win.

Car Insurance Cost Swings Young Burnaby Voters

By AL FORREST
Times Staff

BURNABY — Fear of a socialist takeover has sprung up among older voters here while the younger ones say they are more interested in the possibility of low-cost government car insurance.

The car insurance issue is causing the main erosion of Social Credit votes here, with young people who pay $300 or $400 for insurance switching from Bennett to the NDP ol the possibility that the rate may be as low as $25 per year.

An older NDP party worker who described himself as one of the few genuine socialist left in the party, said he had converted several young Social Credit supporters on the car insurance issue.

"One young man said he was coming over to us because it would save him maybe a couple of hundred dollars a year," he said.

"That's not my idea of a very committed voter."

He signed deeply. "It's a long way from the class struggle."

This is the area where fiery socialist Ernie Winch used to pile up huge majorities for the CCF but now it is changing from a working class area to the affluent home and apartment bedroom for Vancouver.

Social Credit comes closer and closer every year as the nature of the riding changes and car insurance is the only thing giving the NDP MLAs a feeling of confidence.

In the 1969 election James Lorimer won Burnaby-Willingdon by 557 voes, Gordon Dowding held Burnaby-Edmonds by 952 and Eileen Dailly won Burnaby-North by 2,185 votes. In each case it was an NDP win over Social Credit.

Says Lorimer: "It will be quite close but my canvassers tell me I will win again. If this riding falls, a lot of them will fall as well."

On Kingsway, in the centre of the Burnaby-Willingdon riding, young John Bowack works in a barber shop.

"I'm not a barber, I'm a hair stylist," he says.

"Election issues? the young people who come in here are really interested in the NDP plan for car insurance is changing a lot of votes.

"Why not? Some of them are paying hundreds of dollars for car insurance. It's too much. Myself, I voted for Bennett last time but not this time.

"I'm paying $750 a year for insurance. I figure any party that can get it for me for $25 can't be all bad."

Conversely, the car insurance plank has almost no interest for the older voter but the fear of socialism does.

After Bennett made his ringing declaration last Monday night that the socialists were at the gate and the NDP was in bed with the communists, many committed Social Credit supporters were cautions and even hostile about discussing election issues.

Said one retired man: "The election? No comment. I'm undecided. Put me down as undecided. Issues? The socialists. Keep the socialists out. That's all. Otherwise, things are fine."

An elderly woman said she was too upset to talk about the election.

When asked what the issues were she said:

"Communism!"

She refused to elaborate and, like many of the elderly persons interviewed, said she was afraid to give her name.

The interviews were conducted on Wednesday, two days after Premier Bennett's speech on the socialist threat.

Younger voters seemed to laugh off the premier's warning.

Burnaby-Willingdon is a long north-south riding to the right of Boundary Road which divides Vancouver and Burnaby. The northern section of the riding is opposite Vancouver-East and is NDP territory.

The southern section borders on Vancouver-South and like that riding it leans to Social Credit.

Kingsway runs through the middle of the riding and it is the area with the highest number of new voters, moving to the high-rises which are going up around the developing business centre.

Both the NDP and Social-Credit canvassers claim to be out in front among these new voters. NDP candidate Lorimer says that even with a 50-50 sawoff he has enough votes to hold the riding.

The only local issue is Oakalla, the provincial medium security prison that takes up 200 acres in the centre of Burnaby.

Lorimer says the provincial government in 1960 promised to move it out of Burnaby-within 10 years and the deadline has come and gone.

He says Oakalla is hampering development in the core of the municipality which is nearing city status.

Former Burnaby alderman Dave Mercier (prounced mercy air), the Social Credit candidate, says some of Oakalla's 200 acres could be converted to park but there is no need to move it out of Burnaby.

Conservative Cal Davis, a 25-year-old ironworker, said he has heard a lot about the Socialist threat from voters in Burnaby but he counters it by saying that the NDP will win by default if Conservatives fail to get a large representation in the house.

He argues: "When Bennett retires, Social Credit will collapse. We need a viable free enterprise alternative or the NDP will win by default. Voters seem to be accepting this argument but I am a bit nervous. Everything is too quiet to suit me."

Meanwhile, the Liberal campaign in this riding is literally coming unglued.

There are many signs urging support for Bernice McDonough, the Liberal candidate. But she isn't running. Due to ill health she had to step down and professional engineer Don Jamieson was nominated.

The name Don Jamieson was pasted over the McDonough signs but a rainstorm knocked some of the Jamieson pastings off. In one area checked, there were more McDonough signs than Jamieson signs.

All in all it is not a good sign for the Liberal campaign in Burnaby-Willingdon.

'Little Old Ladies' at Polls Keep Victoria Socreds Happy

By CLEMENT CHAPPLE
Times Staff

Premier Bennett is fond of saying that in politics as in love, a little mystery is important.

By that standard, one of his most faithful constituencies makes for an unexciting mistress.

The two-seat riding of Victoria is not only tedious in its solid Social Credit support. It is painfully obvious (to Socred opponents) why that allegiance exists. A city full of "little old ladies in tennis shoes" is an exaggerated description but a city with large numbers of elderly citizens — and elderly voters — is no exaggeration at all.

★ ★ ★

"Mr. Chant is such a nice man," says a Socred worker, explaining how the retiring public works minister went over so well in Victoria.

Nice Mr. Chant is 74 years old, Bennett's oldest MLA and a particularly old-fashioned sounding and looking gentleman, who was cabinet minister in Alberta way back during that dirty decade that the old folks remember so well. Chant's reward in the 1969 election was 15,899 votes, more than any other candidate in the province received.

By way of contrast, the other city-centre riding in the province, Vancouver Centre, returned hip Herb Capozzi, a Socred, albeit one of the seemingly more reluctant of their numbers.

Chant is leaving the riding to Waldo Skillings, no mean vote-getter (15,443) and a new running mate, a political nobody in the city, Newell Morrison. If this forced change in the Socred drawing card is a sign of trouble, there are very few reading it that way. Victoria is still thought of as one of the surest of the Socred ridings.

★ ★ ★

If for no other reason, this can be proved by the fact that the central Socred office is giving no money to Victoria from its reputedly corpulent war chest.

Victoria is the kind of riding that causes people to sigh and say that the government will be re-elected again in 1972, just as it has for so many years.

But the yawning has to stop when considering the attempt by the Liberal party to find a home for its leader, David Anderson, in a riding that shows little inclination to upset its voting pattern.

"Why didn't he take Esquimalt," said a perplexed Socred staff worker this week. He judged Anderson's chances to oust Herb Bruch as excellent in an area that has already approved Anderson at the polls in a federal election.

That question, if Anderson should lose, will linger on, as will the elderly people in Victoria riding who are one of the few really predictable voting blocks in B.C. politics.

Undoubtedly, the elderly Victorians respond in large numbers directly to Premier Bennett's cash incentives. The incentives are particularly enticing in this election. The homewoner grant has gone from $170 to $235 for those over 65 years of age and Bennett has promised an increase in the old age pension supplement if he's re-elected. There are further goodies like the senior citizens' courtesy card and cut-rate fishing licences for the elderly.

Canadian taxation statistics show that Victoria is indeed heavily populated with old folk. By last count, 32 per cent of the income tax forms from the city area reported superannuation, and 17.5 per cent reported receiving old age pension or supplementary pensions. The average figures for the province were 13 and 12 per cent.

★ ★ ★

To the pensioner whose static income is being eroded by inflation, the Bennett-designed dividends could mean the difference between independence and welfare. For the elderly who have a little more to live on, life can be easier.

But the power of the elderly voter may lie as much in his or her willingness to actually cast that vote as in the numbers of the age group.

Because the riding is a safe Socred area, Anderson's attempt to establish a base camp there makes it a pundit's delight. The fact that he chose Victoria dictates that the candidacy be taken seriously, but it doesn't make the formula for success any easier to develop.

Anderson is relying largely on the personal appeal he created as a pollution-fighting Member of Parliament, though the elderly may not be the group most attracted to that image.

In any case, he is far better known by the public than the Socred newcomer, Morrison, whose hope is to inherit the Socred seat by riding the Skillings coat-tails and while the memory of Chant is fresh.

Anderson has made no special attempt to run against either Morrison or Skillings, or anyone else, except Bennett. His strategy seems to be to break the pattern of voters who choose two candidates from the same party. It is a chance to get elected without topping the polls.

★ ★ ★

Working against that format, however, is the presence of the Progressive Conservative ticket. Both Saanich Ald. Edith Gunning and city Ald. Clyde Savage are names that have been around in print longer than Anderson's and they also will be attempting to fracture the Socred double seat.

Observers in an out of the PC camp predict a better showing from Gunning than from Savage because of the former's work in social services that has often brought her in contact with the elderly — a dimension in her campaign that Anderson also lacks. Then there is the disconcerting (to the Liberals and (PCs) fact that in the 1969 election, the New Democrats brought in 29 per cent of the vote, a portion which in the possession of the NDP is always considered a "hard-core" vote that is difficult to dislodge.

(The Socreds won with 54 per cent of the vote, while Liberals got 17 per cent. No PC candidate was entered.)

Still, NDP campaign organizers admit their two candidates are swamped with all the big names in the riding and will be happy to hold that 29 per cent.

Kathleen Ruff, 32, and David Hobson, 29, will if nothing else provide a good experiment of how elderly Victoria reacts to youthful candidates.

So far the Victoria campaign lacks any compelling issues and is running merely on the name recognition factor plus the built-in appeal to old age. So at another level, the campaign that succeeds best in reaching the voter with personal visits or pamphlets stands to make gains.

Door to door canvassing is difficult in Victoria riding because about half or more of the people live in apartment buildings. Although a provincial law authorizes political canvassers to do their work in apartments, none of the campaigns here are using the right to bull their way in.

★ ★ ★

It would hardly be worth it, says Socred manager Byron Barker. The Socred campaign began early in July, in the belief an election was coming Aug. 25 and many apartment dwellers were first reached by phone. Some of the riding's areas will have been hit a total of four times before voting day Aug. 30. This is by far the most intensive coverage. It is supplemented with garden parties, a favorite function for the elderly.

The NDP claims to be completing a second full canvass before voting day, which makes that party's road work the second most intensive. The Liberals are relying on mail drops but have only completed one canvass. The PCs, late to organize, may cover 80 per cent of the riding with person-to-person contact.

The punch line of the Socred campaign is a mailed out postcard that could be mistaken for a voter-registration card except for the party name on it.

"You have two votes," it says, "Youf Social Credit candidates are Morrison, Newell R. . . . Skillings, Waldo M. Vote for both of them."

★ ★ ★

Barker says the card is to remind elderly people still confused after the 1966 redistribution, that in Victoria there are two, not three, votes, and that the boundary changes brought some voters into the riding from outside.

What seems more likely is that the card is an attempt to fight off the Anderson bid to barge through the double support Social Credit has been accustomed to in Victoria.

If he does barge through he may have cracked Social Credit in the middle, and he may open up new voting patterns, perhaps with the help of the new young vote and the 6,000 new registered voters in the riding.

The elderly vote shows little signs of changing. For one thing, it doesn't always see change as good for its own sake.

an invitation from CJVI/900 to

TALK DIRECT TO YOUR CANDIDATES!

Dial 900—and Phone 388-7511

6:30 P.M. to 12 MIDNIGHT
MONDAY, AUGUST 28th

Now you can question the candidates in Oak Bay, Victoria, Esquimalt, and Saanich-the-Islands.

All Candidates Conference

Moderated by JOE EASINGWOOD

Sponsored by

STANDARD FURNITURE CO.
and
BOORMAN INVESTMENT CO. LTD.

the Sound of Victoria

CJVI/900

WEEK'S RANGE AT VANCOUVER

MINES

Achron	154400	37	27	36	+11	151	17
Adanac	6500	75	61	66		90	40
Adonis	835333	205	140	190	+48	207	78
Afton	9450	1100	1025	1050	—25	1550	145
Ajax Re Ltd	1000	9	9	9		18	7
Alice Lk	12830	19	18	18	Unch	43	17½
Alwin	16700	52	48	50	—2	100	48
Anchor	3500	25	23	23	—2	47	20
Andex Mns	14500	27½	20	23	+1	27½	20
Anglo Bo	44500	74	65	70	—4	100	65
Ardo	11000	26	24	25	+1	49½	15
Arlngtn	2500	18½	17½	17½		28	15
Atlas	7600	45½	41	41	—5	63	32
Avino	20100	29	25	27	+3	79	22
Azure	6500	24½	23	24		40	21
Barrier Rf	349750	143	95	100	—21	470	65
Bath N	28900	71	65	65	—5	165	60
Bmont	5000	11	10½	11	+1	33	9
Bil Mty	2000	25	25	25		60	14
Benson	245.0	19	15	19	+4	57	11½
Beth Cop	2000	$21½	21	21¾		23	18½
B Giant	500	35	35	35		63	28
B Gulch	3500	30	24	30		55	22
Blue Star	3000	6	6	6	Unch	9½	5
Boswell	6500	12	10	10		26	10
Bndry	7500	14	14	14		27	12
Bow Rvr	13800	36	32	35		160	25
Bmeda	1596	135	130	130	—5	160	90
Brenda	100	525	525	525		575	425
Bmac	18000	37	35	35	Unch	80	35
Bullion Mtn	41000	68	60	64	+2	270	53
Buval	29700	32	27	31	+1	41	24
Calico	4000	14	13	13		55	10
Cbrdg	11200	25	19	19		68	19
C Brrnca	2500	23	22	23		31	17
Canol	11500	40	33	33	—4	60	24
Car Bell	1000	32	31	31	+½	32	20
C Moly	4800	28	25	28	Unch	32	19
C Cons	3000	7	7	7		15	5½
Casino	19600	37½	33	33		75	33
Celtic Min	249300	79	70	73	—1	150	28
Charta	80900	47½	34	37	+2	65	28
Chatwy	13500	16	15	15		32	15
Chrchil	7200	58	50	53		110	45
C Cop	600	160	160	160		350	160
Col pra	1800	45	45	45		89	45
Col Rvr	4000	18	17	17		35	11
Comet In	9600	155	120	140	Unch	900	12
Conoco	1500	29	28	29	Unch	32	25
C Ad Ast	1000	9	9	9		15	8
Cons Cst Sl	4555	30	25	28		74	25
C Gem	1500	8	8	8		23	6
Cons Butt	4000	25	24	24		33	21
C Stndrd	25000	11	10	10		52	5
C Cinch	5000	10	10	10		20	7
C Mckny	16634	13½	8	13½		18	6
C Potash	2000	4½	3½	3½		10	2
Cop Ex	72000	120	95	100	—6	210	87
Cop Gnt	28000	8½	8	8½	+½	28	6
C Ridge	13900	36	32	32	—3	47	20
Cord Intl	2100	111	110	110		190	100
Coronet	1805	26	20	20		49	20
Cream	2000	26	25	25		68	21
Croydn	11500	10	7½	7½	—½	20	7½
Dankoe	1240	58	50	58		100	45
Darkhawk	397950	130	83	117	+24	325	68
Davnport	73928	48	41	45	+3	270	41
Dav Kys	11600	80	70	75	—3	150	65
Demsy	21100	60	54	60	Unch	105	30
Dol Var	11000	35	33	35	+1	60	30
Dundee	25100	23	21	21	—1	27	17
Dus Mac	132300	26	14	23		30	10
Eagle R	8250	18	16	16	—4	69	16
Enex	500	40	40	40		64	21
Equat B	127395	27	21	25	+3	164	18½
Exeter Mns	24000	21½	18	18	—3½	84	17
Falaise	49000	13	10	10	—1	37	10
Farwst	3500	7	7	7	Unch	10	5
Figstne	15300	24	20	20	—4	35	16
F Chan	18500	16½	13½	14	+1	63	11½
Frbar	8450	10	8½	10	—1	38	8
Frntier	47000	19	16	16	—1	48	16
Gen Res	25500	10	9	9½	+1½	15	4
Giant Ex	6000	38	35	36		49	32
Gnt Mas	400	520	520	520	—10	610	450
Giant Vent	1000	26	24	26		45	24
Gibbex	19600	34	27½	28	—5	89	27
Gbritar	29530	1175	1062	1125	+25	1225	450
Glen Cop	21500	27	20	20	—8	37	20
G Gate	12000	34	24½	32	+5½	202	24½
Grnisle	100	720	720	720		870	720
Granit Mtn	268100	48	40	42	Unch	80	35½
G N Pete	18700	62	56	62	+2	110	55
Geren Egle	7000	40	33	33	—2	55	30
Gunn	442700	56	31	50	+19	56	21
Hart Rvr	6000	13	13	13	+1	30	12
Hearne	2100	14	14	14		29	13
Henrieta	30000	20	17½	18	+1	74	15
Hilnd Lode	61000	16	12½	16	+2	90	12
Hihhawk	25500	15	13	13	+2	37	11
H Chief	3000	11	10	11		19	8
H Merc	2500	20	20	20	—3	78	18
Hind Val	61937	17	11	17	+5	35	11
Hmont	3800	185	175	180		330	175
Ice Station	5000	19	19	19	+1	25	18
Imp Met	19056	12	10	10	+2	30	8
Inland Cop	26250	24	22	22½	—1½	84	20
Inf Tech	6800	100	90	100		127	78
Iskut	7500	15	13	14		31	13
Jackpot	314850	40	30	36	+6	40	11½
Jason Ex	20000	14	13	14	+1	29	11
Jaye Ex	2500	4	4	4	Unch	9½	4
Jersey	1500	12	12	12		17½	10
Jericho	10500	10	9½	9½	Unch	21	9
Jordesco	21460	100	81	100	Unch	150	81
Joy Mining	23500	96	85	85	—5	130	50
Kalco	164000	33½	23	32	+9½	37	14
Kamad	32800	47	43	45	+2	85	25
Kelver	4000	10	10	10		40	8
L Bvrhs	8000	12½	12	12½	Unch	23	12
Largo	10100	20	18	20		36	15
Laronge	5000	23	21	21		114	18
Laura	3800	19	14½	19	[illegible]	29	14
Leemac	64700	55	48	50	—5	500	38
Lxnton	21200	30	25	30	+2	65	22
Lon Prd	9100	7½	7	7		20	7
Lori Explor	4500	37	34	34		62	20
Lornex	15955	850	775	850	+70	1087	770
Makaoo	371250	60	46	59	+11	65	34
Mrshal	19500	8	7	7		23	6
Mvrck	3000	22	20	22	+1	44	20
Mrcury	16200	15	14	14	+4	15	8
Mid West	5000	4	4	4		10	2
Minex	16000	12½	12	12		50	11
Molmn	26000	9	8	9	Unch	20	8
Mrseby	1000	16	16	16		28	15
Mt Wash	42500	10	7	10		10	5
Nadina	2700	70	60	70	+5	120	54
Nat Nkl	6365	16	16	16		31	13
Native	500	7	7	7		10	4½
N Cinch	4500	17	16	17	+1	33	12
N Cronin	1000	5	5	5		10	4½
N Nrthcl	1000	20	20	20	Unch	59	17
N Privtr	8100	12	10	12	+1	25	10
N Taku	6000	22	20	20	Unch	62	17
N Terr	18500	11	10	10	Unch	20	8
Newvan	27000	21	18	21	+2	106	17
Nkl Hill	9500	13	12	12	—3	29	12
Nitracell	4500	23	21	22	—1	43	21
Norcan	42500	8	7	8		18	5
Norgld	4300	5	2	5	+1	10	2
Northair	25300	27	23	24	+1	125	21
NA Rare	23500	40½	37	40½	+6½	40½	22
Nlode	1000	20	20	20	—2	20	13
North Isl	54500	26	25	26	+1	29	21
N Pac	38600	41	36	38	—1	192	33
N Homstak	3000	12	11	11	—1	47	8
NW Vent	8100	68	60	68	+7	97	55
Oro	8000	25	20	21	—4	67	20
Pac Sil	1000	4	4	4	Unch	12	3
Parmnt	1800	16	11	11		30	11
Pthindr	44925	120	110	113	—8	150	87
Pat Slvr	5000	6	5	6	Unch	10	5
Peel	11500	14	10½	11		25	10
Pne Lke	34800	15	12	15	+3	45	12
Pinncle	7500	27	24	27	+4	75	10
Placer	500	$45	45	45		45	25
Plateau Mtl	10000	16	14	14		55	14
Polaris	10500	10	5½	10	+3	10	3
Primer	11500	15	12	12	Unch	22	8
Pyrmid	79000	39	34	35	—2	55	31
Qlsino	2500	8½	8	8		12	7
Ramid	13000	30	29	29		37	20
Rayore	31000	23	20	23	+1	52	20
Riviera Ind	31500	34	20	29	—1	48	20
Rocket	85000	18	15	15	—1	43	10
Rckind	9000	9	8	8		35	8
Ring Hill	17500	50	46	48	+1½	107	42
Rose Ps	3500	18	17	18		34	16
R Agsiz	5000	56	52	52		62	28
Sabina	67900	340	213	220	—120	480	213
Sheba	8000	17	17	17		79	17
Shid Dev	5300	129	105	129	+9	155	70
Sierra Emp	4500	160	105	150		200	100
Slk Prem	4325	16	9	16	+7	18	6½
Sirian	4.00	5	4½	5	+½	11½	3
Slr City	22500	24	20	20	—2½	36½	12
S Chief	1100	30	28	30		48	24
Slrquik	3500	11	10½	10½		31	9
Sir Ridge	3000	6	5½	5½		10	4
S Spring	32200	85	73	80	—4	100	60
S Stndrd	23350	121	115	115	—5	165	115
Slocan	26925	169	150	169	+19	169	75
Sonic Ray	45225	53	35	50	+10	118	31
S Seas	8510	29	25	25	—4	48	20
Spartan	16875	20	17	17	—3	38	13
Spectro	76600	42	38	39	—1	50	29
Still Lak	6500	70	70	70		130	70
Stanx	5000	14	13½	14		40	13
Taseko	500	18	18	18	Unch	28	15
Trwest	22000	32	30	30	—2	54	25
Trans Col	33100	17	13	17	+4	83	10½
Tcon Res	2300	20	20	20		39	19
Trojan	60950	30½	24	29	+3	41	20
Turismo	16020	22	20	21	+1	45	17
Tyee	15500	30	24	26	—6	42	20½
U Copper	2300	7	6½	7		15	6½
Val Co	10682	1025	900	1000	+80	1100	775
Vnanda	13500	5	4	5		9	4
W Adera	5500	120	112	112	—4	130	106
W Buff	2000	5	5	5		10	4
W Mines	3800	350	340	350	+5	420	260
Wstind	500	11	11	11		17	8
White Rv	54850	24½	22	23	Unch	270	20
Znith	14500	27	26	27	+2	86	25

Total sales, mines: 6,690,356
63 Advances, 49 Declines, 104 Unchanged

INDUSTRIALS

Abstnrn Ins	250	$9	9	9		14	9
Alcan	600	$24	23⅞	23⅞	+¼	24	18
All Can b	15935	440	320	415	+95	440	115
All Can a	15930	430	365	430	+30	430	100
Ath Col	12700	360	335	350	+5	375	125
Balco	3800	$13⅞	12½	13⅞	+1⅜	13⅞	8½
Baldwin	900	195	160	160		270	160
Bnk BC	1714	$25	23⅞	23⅞		27½	22
B Montrl	300	$21	21	21		22½	18¾
Bk NS	700	$40⅜	40⅜	40⅜		40⅜	35¼
Bell	100	$44½	44½	44½		47¼	42
Block	2675	350	330	340	+5	390	295
BC Sugar	3300	$23¾	23¼	23¼	+¼	23¾	15½
BC sug p	100	$15½	15½	15½		1	15½
BCT 6 pf	190	$86	86	86		86¼	81
BC Tel	1100	$65	65	65		66	59¾
BCT 6 pr	210	$80	80	80		83	80
Burr Mtg	526	335	335	335		375	240
C Allied	250	$9	9	9		9¼	7½
Bk Com	100	$28¼	28¼	28¼	+¼	29¾	26
C Brew	200	$8	7⅞	8	+¼	9¼	7¼
C Jvln	300	$13½	9¾	9¾		15	6½
CP In pr	100	$25⅞	25⅞	25⅞		27⅞	25⅞
G P	1250	$15¼	16	16¼	+⅛	16⅝	14⅛
Canterra	14600	80	65	65	—15	230	65
Capt Int	18800	370	320	350	—20	750	320
Col Brew	1700	340	320	320		360	320
Comco	400	$28½	28½	28½		29¾	23⅝
Computx Cf	8600	59	55	59	+2	70	43
Cons Bear	4520	350	350	350	Unch	375	220
Cor Ind	12085	255	240	245	Unch	255	165
Cor Cr p	200	220	220	220	+5	220	180
Crstbrk	500	390	390	390		500	390
Crstwd	500	130	130	130		200	100
Crown Z	250	$20½	20½	20½		20½	17½
Dawson	105	$6⅞	6½	6½	—¼	8½	6
Delta Pr A	1500	165	160	160	—10	200	130
Delta Hotel	1700	340	320	325	—10	375	230
Dman pr	100	$58	58	58	+2	60	40
Doman	1470	$15¼	14¼	15¼	+1¼	15½	9¾
Domtar	1500	$16¾	16¾	16¾		16¾	12½
Dunhill Dev	1800	175	170	170	+5	205	160
EDP Ind	7000	50	46	48		95	30
Farvew	200	$14	14	14		14	14
Fcnbr	1000	$68½	68½	68½		82¼	54½
Field	400	$18⅜	18	18		19	13¼
Finning	6700	$29½	27	29½	+2½	29½	19¾
Fst Cty	533	$12	10⅛	10⅛		12¾	7⅞
Four Sesns	23315	937	900	912	+12	937	235
Genstr	250	$15¼	15⅛	15¼		15⅞	13½
GN Land	2800	95	92	92		125	91
G P Ind	1810	260	225	260	+20	325	145
Gregyr Ind	1000	245	225	235		300	250
Grouse	2100	240	230	230	+10	270	185
Hobrough	500	325	325	325	+25	475	300
Huron Er	4000	$32	32	32		32	28
Hys Cda	1550	340	320	340	+10	400	280
IBES	500	20	20	20		90	10
Imo Marine	33100	90	45	90		370	30
I Wood	5000	425	400	415	Unch	425	310
I Hydro	11400	120	100	100	—15	320	100
Int Land	224	$6	5⅞	5⅞	—⅛	6½	5
Intrplx	13500	55	35	55	+30	70	25
Intl Visu	11300	75	61	61	—14	370	61
Ionarc	8410	175	165	175	+10	350	130
Kaiser	1100	300	295	300	Unch	460	290
K Dyong	200	160	160	160	+10	2	75
Kelly D	60	$8	8	8		8	6
Key Ind	1980	74	68	68	—6	74	23
Keystn	500	390	360	390	+10	425	315
Lrtide	1248	$14½	13¾	14¼		14½	10½
M B	5800	$28	27⅝	27⅝	—⅜	28¼	23⅞
Madill	200	$7½	7½	7½		10	6½
Massey	2400	$17⅞	16⅞	17⅞	+⅝	17⅞	12¼
Melton	1310	285	280	280		30	14
Mercuria	61200	40	25	30	—5	125	25
N Nur	275	275	275	275		290	180
NW Sprts	1602	$5⅜	5	5⅜	+⅛	6½	5
NWF	142	290	290	290		350	220
Ok Helic	100	$12½	12½	12½		13¼	6½
Ok Hold	634	$5⅞	5⅜	5⅞		5⅞	5⅛
Pace	280	95	89	89	—4	130	70
PN Gas	390	325	32	325	Unch	40005	320
PNG pr	850	$22½	22½	22½	Unch	23	19½
PWA	2615	$22¼	21¾	22	+¼	24¾	13¼
PWA pr A	75	$45¾	45¾	45¾	—¼	49½	32¼
Portcm	1080	85	78	85	Unch	15	680
Potter	89	370	360	365		380	325
Reed Shaw	4400	10¾	10¾	10¾		12	10¾
Reid Lith	100	$13	13	13		13	12
Reid Pr	75	$40¼	40¼	40¼		40¼	40¼
RSL	400	205	205	205		225	200
Rthmns	5000	$23	23	23			
Ryl Bnk	275	$36	36	36		36½	29⅞
Sartoga	500	480	460	460		510	445
Scott	200	$25¾	25¾	25¾		26	20
G Spring	5400	300	290	300	+10	340	225
Stntrn	200	445	440	440	+5	500	30
Thermo Plex	111000	175	150	145	+10	205	100
Thmas Nat	1200	285	285	25		3108	215
Tokar	61605	250	200	220	+20	275	155
Trns Amer	280	606	58	5	—2	1800	55
TC Glass	1700	$10¾	9½	10¾	+1¼	11	9¼
Trimac Ltd	100	$11½	11½	11½		12	11¼
U Equit	100	200	200	200		235	195
Vantage	250	$7¾	7¾	7¾		8	7¾
H Walker	6800	$47⅜	47	47⅜		47⅜	42⅜
W Rdeek	1000	250	250	250	Unch	325	250
Wardr	9400	295	270	280	—10	295	170
Web Knap	7000	47	46	46		52	38
Weldwd	700	$14¾	14¼	14¼	—⅜	14⅞	11¾
Wscorp	350	$6	6	6		6⅞	5
W Realty	3300	$7¾	6⅞	7⅝		9½	4¾
WPass	150	$14	14	14		14	12
Whon A	1600	$17⅜	16⅞	17		17½	12¾
Wdwrd	650	$30⅝	30	30	+¼	30⅝	24¾
Wosks	300	$9¼	9⅛	9¼		9¾	7¾
Warrants and Rights							
Dom wts	50	$35	35	35		38	21¾
Mltn w	2700	170	155	155	—25	195	4
N N wt	7650 0	45	35	45	+12	75	33
Okan wt	1900	860	85	55		08875	275

Total sales, industrials: 600,857
35 Advances, 17 Declines, 69 Unchanged

OILS

Alaska Ken	17800	85	65	85		104	54
Albany Oil	266195	88	74	1	+5	1065	38
Alta Coper	7250	45	40	41	+1	45	32
Alld Rox	150 00	69	61	64	+3	110	50
Blindry	21400	135	124	130	+5	160	91
C Hdgs	7000	159	155	155	Unch	185	5
Castle	700	170	170	170		175	135
Chapp	128118	53	48	52	+2	59	27
Comaplex	17167	137	129	135	—6	220	
Comrcl	8500	10	9	10		15	7
Concept	4970	300	275	295	+15	320	125
Coseka Res	173349	280	220	275	+45	280	130
Coseka A	9165	270	220	270	+45	270	135
Davoll Nat	1400	24	24	24		30	24
Delta Pet	5500	25	24	24	—1	80	20
Ericrst	1000	8	8	8	—2	14	6½
Embsy	12200	43	41	41		60	39
Five Sear	22500	19	1	1	Unch 9	25	12
F St John	38000	71	71	71		95	62
Freehid	4950	95	85	86		170	69
Futurity	11000	25	24	25	+2	37	20
Gt Reef	1350	17	16	17		30	15
Montrey A	814582	66	44	60	+14	65	20
Pan Ocn	3333	$15	13¾	13¾	—1½	15¾	12
P R Pete	74090	19½	18	18½	Unch	21	12
Plains P	16810	24	22	24	+2	36	20½
Pondry	9400	150	140	150	—5	218	105
Rand	23920	92	77	86	+9	110	40
S Christi	4500	80	72	72		170	40
Stampd	28400	92	75	90	+12	143	75
TC Res	25700	2	23	25	—3	77	23
Vargas	71000	30	22	27	+5	65	18
West Ex	1160	10	9	10	+1	25	7
Wstn Warn	6000	43	41	41		61	35
Whistlr Pet	4000	30	30	30		40	21
Wms Gold	104800	57	44	50	+4	95	40
Warrants and Rights							
Cxr Wt A	45500	29½	2	25	Unch	111	108
Tex Wt C	1600	16	16	16		56	12

Total sales, oils: 1,984,455
18 Advances, 5 Declines, 16 Unchanged

INTERIMS

Abaca	5000	52	49	52	Unch	55	48
Abella Res	14000	12	10	12		69	9
Able Expl	4200	10	10	1	—1	28	9
Acaplomo	2608620	67	48	56	+16	70	3
Alvija	40000	8½	8	8½		1	5½
Almaig	130 0	5	4½	4½		22	4
Ambas Mns	14500	7½	7	7½	Unch	23	6
Amber	2000	18½	18½	18½		5	15
Anglo Wst	2500	12	8		—2	27	88
Arcola	500	22½	22½	22½		28	10
Arian Pac	2000	40	35	35		15	35
Assio Ind 2	86800	32	21	27	+2	32	1
Athena	2500	16	15	16	—2	25	8
Res	403419	66800	55	129	+69	68600	20
Babine	4000	16	15	15		31	10
Balfour	15750	47½	43	43		62	43
Bare Mns	10500	60	52	60	+5	60	26
Bev Cal	163884	70	31	70	+30	70	31
Bon Val	2000	10	10	10		42	5
Brwstr	1000	13	13	13		42	10
Brn Overtn	3500	25	22½	25	+2	36	17
Buckeye	4 647	23	21	21	—2	50	15
Cairn Mns	49500	38	30	30	—11	73	30
Can Bse	16300	27½	25	27		59	18
Crdwell	11000	14	12	13		40	10
Carolin	45500	94	83	85	—10	149	20
Centex	23000	12	10	10		32½	10
Citex	101000	21½	19	19	—2	102	5
Coast Int	4000	55	46	55		125	45
Colby Mns	44200	60	48	60	+10	60	28
Conjur	3550	8	6	8		14	6
Con Altar	20150	65	60	64	—1	100	44
Cons Clevld	2167	11	8	8		35	8
Cop Mac Ms	3000	14	12	12		49	10
Copr Lak	61100	60	53	53	—2	98	20
Corval	10000	30	25	26	—3	140	25
Dalton	5000	25	21	25	—4	60	20
Darsi	7500	11	10	10		32	10
David	4000	34	33	33		35	22
Dictator	28500	15	8	12	+3	97	7
Donna	100000	20	15	16	—3	20	5
Dorita	1076	11	11	11		19	9
Dynam	3000	12	12	12	+2	60	8
Eagle Bay	19000	50	44	45½	+½	68	28
Empor	1000	7	7	7		23	6
Falcon Exp	21000	28	21	21	—3	73	15
Fawn	23500	5½	3	5		27	3
Frth Islnd	4800	35	35	35		72	35
Gary	7000	11	10	10		31	9
Geoquest	1800	155	140	140		199	130
Geo Star	15900	121	115	117	+2	145	35
G Met	5000	13	13	13	+2	30	10
Gnlyon	27000	10	6	8	—2	62	6
Gold River	1000	29	26	26	—8	51	12
Gramara	1500	16	15	15		48	10
Grandora	5000	18	18	18	Unch	40	16
Hertz	4500	12	10	12	+2	18	8
Hibernia	9000	16	15	15		18	10
Hobo Cr	14500	32	28	32	Unch	77	25
Honda Mng	24500	56	52	52	Unch	62	20
Hub	3000	22	22	22	—3	36	20
Hunter	1030	9	8	8		17	8
Juniper	5500	33	29	33	Unch	75	12
Kaza	1000	15	15	15		23	12
Kismet Mn	568700	65	26	63		65	18
Komo	6000	15	13	13		21	7
Lewes	9500	9	8	8		24	8
Listen Eye	3000	35	35	35		92	25
L Valley	11000	8	5	6	Unch	15	5
L Strike	240	8	8	8		35	8
Marlex	16000	15	10	12	—1	42	10
Maxwell	16000	77	50	77		80	50
Mcleod	2000	27	26	26	—1	35	26
Meteor	7500	9	7	7		32	4½
Mid Wst	126000	22	20	20	—1	30	20
Milestone	4000	12	11	11		25	10½
Mollie	11000	6	5	6		22	5
Montana	34500	23	18	18	—6	27	13
Mrcco	3500	7½	7	7½		15	6
Mt Hyland	8000	22	18	18	—4	38	13
Mt Sickr	5500	22	20	20	—3	25	11
Mtn Stats	4900	219	190	219	—1	235	150
Nisson	12100	120	105	110	—8	295	20½
Nstar	1000	40	38	40		56	35
Panther Mn	52900	100	60	66	—9	100	19
Pytte	18500	14	10	13		24	7
Pr Stewrd	18000	32	25	30	+3	32	20
Princess	20000	36½	31	36½		38	20
Prism Res	10000	36	32	32	Unch	63	28
QC Expl	4875	34	35	36	+1	40	20
Radiation	11489	1200	900	1100	+200	1200	355
Rackla	3500	13	12	13		95	8
Reako Exp	8600	42	40	42	+2	42	40
Rchwd	16400	215	150	210		320	50
Rimrck	4000	33	29	20	—2	50	25
Rivrwd	5000	175	165	165		175	125
Robert Mns	500	35	35	35		60	35
Rokon Mns	10500	15	12	12	—1	51	12
S Jacinto	4000	20	18	20	+1	31	5
Shasta	29500	20	13	18	—6	90	13
Simnac	15500	36	30	30		40	21
Strats	28500	47	36	47		47	36
Skat Res	4800	75	70	75		108	61
Solomn	79500	29	18	21	—4	195	18
SPA	2000	7	7	7	+1	23	6
Specula	19700	69	63	63		78	60
Stilak	4000	8	8	8		25	8
Sunrise	10000	9½	9	9½		16	5
Tan Expl	1500	14	14	14		46	10
Tknol	1000	18	18	18	—1	49	18
Txael Dv	20000	34	28	29	—2	66	20
Tourngn	8500	70	65	65		80	65
Univx	66000	55	45	53	+5	73	39
Vanala	2500	24	20	20		50	19
Vicor Mng	58000	16	12	15	Unch	17	8
Wn Sndrd	1000	12	12	12		15	9
Whipsw	7000	17	14	15		22	10

Total sales, interims: 3,213,847
20 Advances, 32 Declines, 66 Unchanged
TOTAL VOLUME THIS WEEK 12,495,515
136 Advances, 103 Declines, 255 Unchanged

VANCOUVER CLOSING STOCKS

FRIDAY

INDUSTRIALS

Stock	Sales	High	Low	Close	Net Ch'ge
All Can B	3735	425	390	415	+15
All Can A	5830	430	390	430	+15c
Ath Col	5600ce10		335	350	—10
Bk Mont	100	$21	21	21	
Bloc Bros	100	340	340	340	
Cdn Pac	350	$16¼	16¼	16¼	
Capt Int	2000	365	350	350	—10
Cornat Ind	675	245	240	245	+5
Delta Htl	100	325	325	325	+5
Doman	100	$15¼	15¼	15¼	
Field	200	$18⅜	18	18	
Finn Tr	400	29½	29½	29½	+¾
Four Season	9300	$9¼	9⅛	9⅛	—⅛
Genstr Ltd	50	$15¼	15¼	15¼	
Gt Nat Land	200	92	92	92	
Gr Pac Ind	1650	260	240	260	
Greg Ind	800	240	235	235	—10
Hobrough	500	325	325	325	
Hys Can	150	340	340	340	
Imp Marne	17100	90	65	90	+15
Intg Wood	800	420	415	415	—5
Int Hydro	1500	110	100	100⅛	—1
Intrplx	3000	55	50	55	
Ionarc	1800	175	170	176	+1
Keystone	200	390	390	390	
Mass Ferg	600	$17⅞	17⅞	17⅞	
Meltn Real	200	280	280	280	s
Mercuria	11700	33	30	30	
Natl NurHo	75	275	275	275	
Nw Financ	142	290	290	290	
OK Holdgs	334	$5⅞	5⅞	5⅞	
Pace	800	89	89	89	
Pac N Gas	700	325	325	325	
P N Gas Pr	300	$22½	22½	22½	
PWA	620	$22	22	22	
PWA Pr A	50	$45¾	45¾	45¾	
Portcom	1500	85	85	85	
Reed Shaw	4400	$10¾	10¾	10¾	
Saratoga	100	460	460	460	
Geo Sparlin	100	300	300	300	
Therm Plx	40400	170	165	165	—5
Trns Amr	400	58	58	58	
T Cdn Glas	400	$10¾	10½	10¾	
Wardair	1800	280	280	280	—10
Weldwd	500	$14¼	14¼	14¼	

MINES

Acheron	23500	37	32	36	+3
Adonis Mns	83333	205	190	190	—4
Afton Mines	200	10½	10½	10½	
Alice Lk	2000	19	18	18	—1
Alwin	1000	50	50	50	
Anchor Mns	500	23	23	23	—2
Andex Mines	1000	23	23	23	+3
Bomar	2700	70	65	70	
Ardo Mines	4000	25	24	25	
Arlington	1000	17½	17½	17½	
Atlas	3400	45b4	41	41	—1
Avino	16500	27	25	27	—2
Azure Res	2400	24	24	24	—½
Barrier Rf	71200	117	95	100	—20
Bthrst Nrse	6000	67	65	65	—4
Benson	19000	19	18	19	+1
Blue Gulch	500	30	30	30	+1
Boundary	1000	14	14	14	
Bow River	1500	35	35	35	
Brameda	1080	130	130	130	
Brenda	100	$5¼	5¼	5¼	
Brenmac	4500	37	35	35	—1
Bullion Mtn	2000	67	64	64	—1
Buval Exec	2000	31	31	31	
Calta	1500	50	50	50	—2
Cambridge	6000	23	19	19	—6
Canol	2000	33	33	33	
Car Bell	500	31	31	31	
Casc Moly	2200	28	28	28	+1
Celtic Min	54300	77	72	73	—3
Charta Mns	4000	38	36	37	—3
Columb Rv	1000	17	17	17	
Con Cst Slv	800	29	25	28	
Cons Gem Ex	500	8	8	8	
C Standrd	4000	11	10	10	
C Nckiny	6500	13b4	11	13½	+3½
Cop Ex On	17400	107	100	100	
Cop Giant	15000	8	8	8	
Cop Ridge	5400	35	32	32	—4
Cord Intl	500	110	110	110	
Coronet	5	20	20	20	
Dankoe Mns	1000	58	58	58	
Drkhawk D	40 0	125	105	117	+2
Davenport	7500	45	44	45	
Davis Keay	1300	75	75	75	
Demsy Mns	7500	60	55	60	
Dundee	1500	21	21	21	b81
Dusty Mac	46000	24	21	23	+2
Equat Res	12000	25	25	25	
Exter Mns	6000	19	18	18	
Falaise	16000	11	10	10	
Fortun Cha	1500	14	14	14	
Frontr Ex	3500	17	16	16	—1
Genl Res	17000	9½	9	9½	+½
Gibx Mns	1000	32½	28	28	
Gibraltr	500	11½	11¼	11¼	—25
Glen Copr	2500	20	20	20	—2
Gold Gate	5000	32½	33	31	
Granit Mtn	41500	43	40	42	
Gr N Pete	7200	62	62	62	+2
Kalco	43500	33½	29	32	+3
Kamad	10800	46	44	45	—2
Green Eagl	1000	33	33	33	—7
Gunn Mns	257000	56	34	50	+19
Hart Rvr	4500	13	13	13	
Henrietta	16000	18	17½	18	—1
High Lode	5000	16	15	16	
Highhawk	4000	13	13	13	—1
High Chief	500	11	11	11	
High Valy	8500	17	15½	17	
Imp Metls	6.00	11	10	10	—2
Inl Cop	5000	23	22	22½	—½
Int Tech	100	100	93	100	+10
Jackpot Cpr	52750	40	35	36	—1
Jason Ex	2000	14	14	14	
Jaye Ex	2500	4	4	4	
Jersey	1500	12	12	12	
Jericno	2500	9½	9½	9½	
Jordesco	8700	100	85	100	+19
Joy Mining	3500	88	85	85	—5
Largo	5000	20	20	20	+1½
Laronge Mn	2000	21	21	21	
Laura	2800	19	17	19	
Leemac Mn	7500	52	48	50	
Lexingtn	6500	30	25	30	
Lon Pride	7000	7	7	7	
Lori Explor	1000	34	34	34	—2
Lornex	1305	850	830	850	+40
Makao Dv	149500	60	53	59	+8
Marshall	12500	8	7	7	
Molymine	9000	9	8½	9	
Mt Wash	6000	10	8	10	+3
Nadina	500	70	70	70	+2
Nw Cinch	2000	17	17	17	
N Privtr	3000	12	12	12	
Nw Taku	3500	20	20	20	
Nw Terr	11500	10	10	10	
Newvn Res	18500	21	19	21	+2
Nitracell	500	22	22	22	—1
Norcan	10 0	8	8	8	
Northair	9500	26½	24	24	—2
N Island	11000	26	25	26	+1
Nor Pac	9000	41	38	38	—2
Nw Venture	700	68	68	68	
Oro	1500	21	21	21	+1
Pathfindr	7600	120	110	113	—4
Pine Lake	7000	15	14	15	
Pinnacle	4000	27	25	27	
Polaris	7000	10	6	10	+4½
Pyramid	10500	36	34	35	
Ramid Intl	6500	30	29	29	—1
Rayore	12000	23	20	23	+2
Riviera Ind	500	29	29	29	—1
Rocket Mns	25000	17	15	15	—2
Rockind	7000	9	8	8	—1
Ryl Agasz	2000	53	52	52	
Sabina Ind	41800	270	213	220	—50
Sierra	1000	150	150	150	
Silbak Prem	500	16	16	16	+2
Slv City	2500	21	20	20	—2
S Chief	1000	30	30	30	
Slvr Sprg	8100	80	74	80	+2
S Stand	5500	119	115	115	
Slocn Dev	8025	169	162	169	+7
Sonic Ray	9500	49	49	49	
Sou Seas	5500	28	25	25	—2
Spartn	5000	18	17	17	—1
Spectroair	5000	39	38	39	
Stall Lake	4000	70	70	70	
Torwest	500	30	30	30	—1
Trns Col	12500	17	16	17	+2
Trcon Res	300	20	20	20	
Trojan	32500	30½	28	29	+2
Turismo Ind	2300	21	21	21	
Tyee Lake	200	26	24	26	—4
Valy Cop	4314	$10¼	10	10	+20
Westn Adera	550	115	112	112	—3
Westn Buff	2000	5	5	5	
White Rvr	8550	23	22	23	

OILS

Albany	115725	88	81	81	+2
Alta Copr	1000	41	41	41	
Alld Rox	4150	63	64	63	
Ballindry	4700	135	130	130	
Complx	5800	137	130	135	—1
Concrt Res	920	295	275	295	
Coseka Rs	61383	280	250	275	+20
Coseka A	7099	270	255	270	
Embasy	1500	41	41	41	
Five Star	12500	19	18	19	+1
Freehold	1600	86	86	86	
Gnt Reef	1000	17	17	17	
Montry A	382050	66	52	60	+10
Pan Ocean	300	$13¾	13¾	13¾	—¾
P R Pete	6400	19	19	19	
Plain Pete	2000	24	24	24	+1½
Pondery	2000	150	150	150	
Rand Res	3088	87	80	86	—2
Stampede	11000	92	85	90	+7
Vargas	16000	27	26	27	
Westn Ex	3000	10	10	10	+1

MUTUALS, BONDS

FRIDAY

	Bid	Ask
Acrofund	157	172
All C Com	862	942
All C Div	950	1038
All C Ven	439	480
Amer Brth	655	719
And Eq	528	577
As In	621	627
Can Grth	630	692
Cangex	1125	1219
Cdn G E	1530	1681
Cdn In	528	579
Cdn S G	562	618
Cdn SAG	696	761
Cdn Trusd	508	558
CSM Jap	1052	1156
Cap Grth	1123	1150
Col Mut	709	778
Com Intl	1520	1670
Com Intl L	416	457
Cor In	633	692
Cor In Sk	528	577
Com Com	633	688
Dom Div	383	416
Drey Inc	1299	1424
Drey Intl	1320	1447
Eaton Vik	608	661
Edu Eq	813	855
En In	678	745
Ex Fd Cda	639	700
Ex Intl Inv	254	
Fraser Grth	373	410
GIS Com	1222	1343
GIS In	441	485
Grth Eq	848	931
Guard Grth	1029	
Har Grth	758	831
In Grth	846	929
Int Eng	266	292
Int Grth	604	664
Int Inc	427	469
Inv. Gr.	1303	1425
Inv. Intl	777	850
Inv. Jap	707	773
Inv. Mut	605	662
Mut Ac	620	682
Mut Bd	1075	1182
Mut Grth	500	550
Mut In	547	602
Natrusco	1637	1697
Nat Re	758	828
N.W. Eq	672	738
N.W. Can	550	604
N.W. Grth	588	646
Pac Comp	799	799
Pac Div	630	630
Pac. Res.	328	328
Pac Ret	529	529
Pac U.S.	474	474
Pen Mut	925	1014
P, H N	1488	1518
Plan Re	485	533
Prin Grth	512	562
Prin Vent	287	315
Prov Mut	786	860
Prov Stk	659	721
Reg Grth	1050	1154
Reg Ven	504	554
Royfund	710	739
Tem Grth	771	843
Tim In	918	
Un Ac	570	626
Un Hor	364	400
Un Amer	226	248
Un Ven	448	492
Un S Eq	854	938
West Grth	700	778
York F Cda	537	584
INDUSTRIALS		
A.G.F. Spec	337	342
C.P.I. Com	12½	13
Guard Gr pfd	9⅞	10⅛
Jolly J C	130	140
BONDS		
Government of Canada		
Do 5¾ 74	99.80	99.90
Do 8 74	104½	105
Do 5½ 75	97	97½
Do 3¼ 76	88	89
Do 7 77	100½	101
D. 4½ 83	80⅛	80⅜
Do 6½ 95	89	91
CORPORATIONS		
Alta Gas 8 91	95½	98
BkNS 6¾ 92	95	97½
Bell 8 93	96	98½
Do 8⅜ 93	99¼	101
BCFP 9¾ 92	105½	—
BC Tel 7⅞ 95	94	96½
Do 9⅛ 90	103½	106
Do 9⅜ 92	106½	—
Do 8¼ 94	98	—
C Ut 8⅜ 92	98½	102
Con Gas 8 92	96½	99
Falcon 7¾ 91	91½	—
Gulf 8⅝ 91	102	105½
INCO 8⅜ 91	101	103½
Noran 9¼ 90	104½	108
PacCen 8½ 94	97½	—
RoyBk 7 91	97½	100
TrGr 9 91	100	102½
TCP 9 91	101½	104
TDBk 7¾ 97	94½	97
Wstcst 8 91	94½	97
WRlty 9 91	95½	—
CONVERTIBLES		
Ackl 7½ 88	96½	100
CGas 5½ 89	96½	99
Dynty 7 82	102½	109
Gnstr 6½ 92	113½	117
Home 5½ 92	112½	115
Scurry R 7¼ 88	112½	115
TCP 5 89	109½	113
Wsct C 5½ 88	100½	104
Wcst 7½ 91	132½	135
Wdwds 6¾ 89	150	—

STORE FOR RENT
Fabulous 755 Yates St.
2,000 Sq. Ft.
H. Brown, Dominion Hotel
384-4136

MULLINS MARINE
YAMAHA
MOTORCYCLES
ISLAND'S LARGEST
925 YATES STREET

CHOICE CONDOMINIUM
Only 3 Left
The location can't be beat, featuring quality and design. Quiet peaceful living at its best, 2 bedrooms on 3rd and top floor with 1½ baths. Ocean and mountain views. 1 block to Beacon Hill and water. 1—1 bedroom top floor, city view.
See Park Olympic Heights at
660 BATTERY
Open 1-5, 7-8, incl. Sundays
Phone 384-3021

OAK BAY
Charming Tudor home across from beach on one-way street. 3 bedrooms and den or 4 bedrooms. Large living and dining rooms. Spacious entrance haill and staircase. 2½ bathrooms. $49,000
DRIVE BY AND VIEW
2720 SOMASS DRIVE
Phone for appointment
592-3717
(Private Sale)

SUPERVISOR
ENVIRONMENTAL SERVICES
Challenging position open to manage and operate environmental division of Canadian consulting firm. Candidate will be responsible to develop domestic and overseas projects, direct staff, and coordinate work with associates in allied fields.
Applicants must have leadership and management ability. Must also be resourceful, with initiative and drive.
Professional Qualifications must include degree in biological science, forestry, engineering, or environmental work to provide familiarity with soils, fisheries, wildlife and recreation.
REPLY IN CONFIDENCE WITH RESUME TO:
C. D. SCHULTZ & CO. LTD.
325 HOWE STREET
VANCOUVER 1, B.C.

OPEN HOUSE
SATURDAY, SUNDAY — 2-5 p.m.
3904 SHERET PLACE
(OFF TUDOR ROAD)
Close to university and good schools. Charming French Colonial, spiral staircase leads to four bedrooms, Master en suite. Basement completed. Price includes all wall-to-wall carpeting, handsome drapes, colored appliances at $59,900; excellent terms can be arranged. Call owner for details at 477-8930.

ROCKLAND RESIDENCE
WITH DELAYED POSSESSION
$59,000

Secluded split level in mature garden suitable executive with small family. Spacious accommodation in living, dining sunroom etc. with ... ord. main and more finished rooms at lower level.
Can be viewed appt. only.
386-2111 BILL TYSON 477-4437
MONTREAL TRUST

FREDERICK GOERTZ LIMITED
— Mobile Radiotelephone — Sales and Rentals
— Industrial and Business Electronics
— Marine Electronics — Deep Sea, Pleasure, Commercial
— Transits, Levels, Engineering Supplies
AUGUST SALE
DANIELS MARINE RADIO TELEPHONES
25 Dallas Road 386-8375

DEAN HOUSE
Luxury Condominium
1875 LANSDOWNE ROAD
Everyone is saying these are the LARGEST and BEST DESIGNED suites they have seen — while still offering a PRESTIGE LOCATION.
1333-1577 sq. ft.
ONLY 9 LEFT!
$27,000 to $33,500
OPEN NIGHTLY 7-9
DAILY 1-5
BLOCK BROS. REALTY
"TRADE YOUR PRESENT HOME"

EVERYONE KNOWS THIS PROPERTY!
Everyone has sampled the delicious food and drink.
Everyone has purchased souvenirs and knick knacks.
The whole world has marvelled at the "Breathtaking Views" from the dining room and patio.
Let us put our heads together to see if we can replace the present owner with you.
Call IRA FREEDMAN of
JACK MEARS OAK BAY REALTY LTD.
2194 OAK BAY AVENUE
386-2291 or 592-0511

MORTGAGE FORECLOSURE
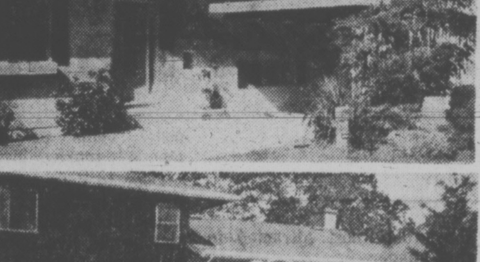

$32,800
THE GREATEST $$$ VALUE EVER OFFERED IN VICTORIA
OPEN HOUSE SATURDAY AND SUNDAY, 1 TO 5 P.M.
Three bedrooms and kitchen with built-in oven and counter top range, plus recreation room with bar and small aquarium, all in spotless condition. Replacement value of large heated swimming pool shown is $7,000 by expert appraisal. 4076 CEDAR HILL X ROAD, continuation north of McKenzie, behind testing station. Special viewing appointment arranged by calling 477-4997. Immediate possession.

CARIBOO COLLEGE
VOCATIONAL DIVISION
REQUIRES
(1) VOCATIONAL COUNSELLOR—ASSISTANT TO THE DEAN
RESPONSIBILITIES—To assist the Dean of Vocational Training in the operation of the Vocational Division of the College. Duties will include student counselling, reports, safety, short course development and organization.
REQUIREMENTS—Post-secondary training.
—Five years experience in industry
—Experience in vocational training
COMMENCEMENT DATE—October 2, 1972
SALARY—$1100.00 $1260.00 per month dependent upon qualifications, training and experience.
(2) COOKING INSTRUCTOR
REQUIREMENTS—Grade XII or equivalent
At least five years experience in the industry
Some previous supervisory or instructional experience would be preferred
COMMENCEMENT DATE—September 25, 1972
SALARY RANGE—$910.00 - $1200.00 per month dependant upon qualifications
Applications with supporting documents must be in the Principal's hand by September 8, 1972.
Address all correspondence to: The Principal
Cariboo College
Box 860
KAMLOOPS, B.C.

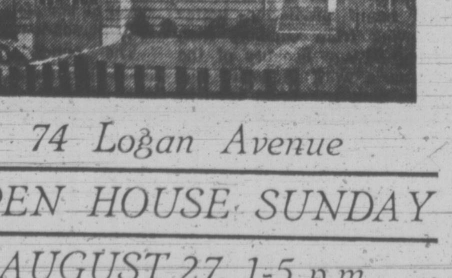
74 Logan Avenue
OPEN HOUSE SUNDAY
AUGUST 27, 1-5 p.m.
—2-bedroom home
—immaculately kept
—separate entrance lobby and dining room
—fireplace in living room
—equipped for washer and dryer
—workshop and garage in basement
—gas fired water heater
—close to schools and to city bus
—totally fenced yard
PRICE:
$21,900
please telephone
598-3131 or 388-9597
ASKE homes and construction ltd.

PLIMLEY
ESTABLISHED 1893
Special
AUGUST 28 TO SEPT. 2
Austin 1100 and 1300
MUFFLERS 15.88
Lifetime Guarantee
Installed
(Clamps extra if needed)
60 AMP, 12 VOLT BATTERIES 27.90
Fit most small cars
Installed
DISC BRAKE SERVICE 30.00
We install 4 new brake pads, repack outer front bearings and inspect calipers, rotors and rear brakes. Disc machined calipers rebuilt at extra cost.
Including Parts
"YOUR SPORTS CAR HEADQUARTERS"
AT PLIMLEY On YATES 382-9121

Election Year Facts, Fiction

• YOUR TAXES •

By I. H. ASPER

This being an election summer, we people can expect to hear many interesting things. And since every political public-opinion survey worth its salt always tells the politicians that one of the top issues is tax, we can assume that as the political temperature rises, the tax rhetoric will escalate in direct proportion.

Serious observers of the tax scene will be forgiven if they sit this one out, because it's meaningless. Everything worth saying about tax reform has already been said since the Carter commission reported in 1967.

Like it or not, the compromise of opposing views has already been made, tax reform is upon us, and the most positive contribution politicians can now make is to work toward tying the loose ends, removing unintended anomalies and inequities, and generally improving the everyday working of the system.

Since that is hardly the stuff of the hustings, it will be understandable if the two major opposition parties attempt to make taxation an election subject.

That may be playing into the hands of the government, for in populist terms it can make fairly appealing taste.

To those who have in the past claimed that capitalists were getting away with something, the government can now point to its new capital gains tax, while still telling the financial community that it has protected the concept of private capital by abolishing federal estate taxes.

As to the criticism that the government is anti-business, it will point to Finance Minister John Turner's May budget which cut taxes for manufacturing and processing companies to the lowest level in recent memory.

★ ★ ★

The government's strongset political appeal can be made to the low-income earners.

Because of the increase in personal exemptions in 1972, plus the new $150 working-cost deduction, the child-care deducations for working mothers, and the increased special exemptions for senior citizens, the government estimates that more than one million persons are being removed from the tax rolls this year, while another five million will enjoy a tax reduction. That's not bad in an election year.

Faced with these statistics, the opposition parties will have difficulty making taxation a major election ussue. Opposition Leader Robert Stanfield has already staked his ground in his proposal to allow a tax deduction each year equivalent to the inflation impact.

The Stanfield constant-dollar plan will have an instant appeal to those voters who can understand it, but if he presses his case to his point he will have to show where he intends to cut government spending to make up the revenue loss his plan would create. However, the Conservative leader does have a case worth discussing.

★ ★ ★

The NDP appears content to go with its traditional material — that corporations are not paying their fair share and that the tax system must be amended to stop this corporate free loading.

In this endeavor, NDP Leader David Lewis has been firing his howitzers almost daily. His attack is aimed chiefly at resource companies which he names, and then proceeds to demonstrate how much cash profit they make and how little income tax they pay as a result of federal tax incentives.

This argument, while emotionally appealing to the uninformed, was considered throughout the entire tax-reform debate and resolved by reducing the incentives over the next few years, while not making it unattractive on an international competitive basis for resource industries to continue operating and expanding in Canada.

Another of Lewis' statistics is more worthy of comment. In order to prove that corporations generally aren't paying enough tax, he says in 1950 28 per cent of all direct taxes were paid by corporations and 26.7 per cent was paid by individuals, but that in 1973, corporations will contribute only 12.2 per cent of the toal while government will extract nearly 50 per cent from individuals.

★ ★ ★

Without studying the accuracy of his specific figures, it can be acknowledged that in principle it is true that the individual income tax is rising each year as a percentage of government revenue. But this does not help Lewis' argument that corporations are freeloading, and in fact, he becomes vulnerable on the point.

For the last complete year, it appears that individual income tax amounted to $6 billion compared to $2 billion in corporate tax. In 1950, individual federal tax was $575 million while corporate tax was $760 million. However, what damages the Lewis argument is that the labor force being taxpayers has skyrocketed compared to the growth in the number of profit-making organizations.

In 1950 there were 31,000 taxable companies. Today there are slightly over 100,000—about an increase of 70,000 corporate taxpayers. In 1950 there were only 2.4 million individual taxpayers, but this has escalated to eight million today. It is not corporate free riding which accounts for the comparative rise in individual share of income tax, it is the great increase of six million individual taxpayers compared to an increase of only 70,000 new corporations.

★ ★ ★

Also, the Lewis theory is shaken when one considers that through more intensive bargaining with employers over the past 20 years, employees are getting a much larger piece of the pie today, and therefore have a greater percentage of the taxable income. Canadian Tax Foundation figures show that in 1950 Canada's individual taxpayers received income of $7 billion while the corporations got $2.4 billion. Today, individuals take home $50 bilioln — a 700-per-cent increase, while the corporations earn about $7 billion, about a 300-per-cent increase.

Thus Lewis' argument is self-defeating. The grater individual percentage of tax is caused by rapidly growing earnings being received by a rapidly expanding number of people, rather than because of a tax-free ride for Canadian corporations, which remains, along with Canadian individuals, amongst the highest tax in the western world.

(Casper is a Winnipeg lawyer and leader of the Manitoba Liberal Party.)

CHRYSLER
ALL MODELS
SELLOUT
WORLD OF PLEASURE
PEARSON

40 ACRES

Complete privacy and seclusion, Christmas tree farm with good creek. Rolling land, mountain views, "Acres of fresh air," peace and quiet and lots of potential. Over 4,000 hand planted trees plus natural seedling. Some good low land with open areas but mostly uncleared. Ideal for 2 or 3 families. Price **$40,000** with $12,000 down M.L.S. 6½ miles west of Duncan. Maps and complete data from WAYNE GRIFFITH, 746-5171 or 746-6275 eves.

H. W. DICKIE LTD.
70 Government Street - Duncan, B.C.
"We Sell The Island"

RIVER BASIN ENGINEER

EDMONTON. A senior position dealing with all important aspects of water resource management — social, economic, technical and environmental; B.Sc. in engineering or water resources with extensive related experience; post-graduate courses in water resources management an asset. Salary $12,552 - $18,216, Closes September 7, 1972. Competition Number 1003-8.

APPLY:- GOVERNMENT OF ALBERTA
PERSONNEL ADMINISTRATION OFFICE
ROOM 500, TERRACE BUILDING,
96 AVENUE and 106 STREET,
EDMONTON, T5K 2C1

SEAFRONT ESTATE

7.29 Acres. Stately 10-room residence. Restful marine views. Swimming pool. Horse stable, grazing meadows. Canada's finest climate at beautiful Cherry Point.

$115,000

Maps and Brochure from
Phil LeMare or Wayne Griffith
746-5460 or 746-6275
H. W. DICKIE LIMITED
746-5171—70 Government Street, Duncan, B.C.
"We Sell The Island"

EXECUTIVE SALES POSITION

At rapidly growing Chevrolet Oldsmobile dealership in Vancouver Island's most rapidly growing community.

WE OFFER:
- Salary plus a generous commission plan
- Company car and insurance
- Group life and health insurance plans
- Complete training program

YOU OFFER:
- Sales oriented personality
- Willingness and ability to learn
- Desire for a future in the automobile industry

PREVIOUS SELLING EXPERIENCE NOT REQUIRED
CALL OR WRITE
TOM HARRIS — FOR AN INTERVIEW
758-7303 (Nanaimo)

It's about time a car dealer delivered more than just a car.®
Jack Harris Chevy-Olds-Cadillac
Island Hwy. North
Nanaimo 758-7305

IF YOU'RE GOING TO
LEASE
LEASE
THE
CORNELL
WAY
FROM
CHEVY VEGA TO
CADILLAC AND
CHEVY TRUCKS
See
TONY McMANUS
CORNELL
3050 DOUGLAS 385-5777

FOR TRANSPORTATION TO YOUR POLL CALL
388-9107

MORRISON, Newell R.	X
SKILLINGS, Waldo M.	X

YOUR VICTORIA SOCIAL CREDIT CANDIDATES
Victoria Social Credit Campaign Committee

INVESTMENT YIELDS

BANKS

	Dividend	Price	Yield
Imperial-Commerce	.80	28.38	2.82
Montreal	.86	20.88	4.12
Nova Scotia	1.00	40.25	2.48
Royal	.96	35.25	2.72
Toronto-Dominion	.88	36.25	2.43
Bank of B.C.	.20	23.88	.84
PREFERRED AND "A" STOCKS			
Alta Gas Tr Pr C	4.75	74.00	6.41
B.C. Sugar Pr A	1.00	15.50	6.45
CP Invest Pr A	.95	25.75	3.69
Inlandn Nat Gas A	1.00	14.50	6.89
Loblaw Comp Pr C	2.40	31.25	7.68
Sun Publishing A	1.20	46.13	2.60
Trdrs Gp 5 Pr D	2.00	26.00	7.69
COMMON STOCKS			
Abitibi	.00	10.63	.00
Alcan	.80	24.00	3.33
Algoma	.50	14.13	3.54
Bell Telephone	2.65	44.50	5.95
Block Bros.	.07	3.35	.22
Brascan	1.00	21.25	4.70
B.C. Packers B	1.50	32.00	4.68
B.C. Telephone	3.20	65.75	4.86
Calagry Power	1.00	27.28	3.66
Canada Cement	1.60	52.00	3.07
Canada Packers	.64	21.00	3.05
Cdn Breweries	.40	7.75	5.16
CIL	.60	16.88	3.55
CP	.66	16.13	4.09
Consumers Gas	.88	18.75	4.69
Distill Seagram	.70	38.50	1.82
Dominion Bridge	1.00	33.00	3.03
Dominion Stores	.72	17.75	4.06
Domtar	.60	17.13	3.50
Ford of Canada	2.00	101.50	1.97
Genstar	.60	15.50	3.87
Greyhound Lines	.60	23.13	2.59
Gulf of Canada	.60	37.00	1.62
Hayes Dana	.44	23.50	1.87
Home A	.50	38.75	1.29
Imperial Oil	.65	39.75	1.64
IAC	.80	20.88	3.83
Interprov Pipe	.92	29.13	3.16
Labatt	.72	31.50	2.29
MacMillan Bloed	1.00	27.88	3.58
Neonex	.05	5.38	.92
Okan Helicopter	.15	12.50	.12
Pac West Airline	.50	22.00	2.27
Simpsons	.50	29.63	1.69
Southam	.60	31.00	1.94
Steel of Canada	1.20	36.63	3.27
Texaco Canada	1.20	54.88	3.18
Trans Canada	1.00	45.50	2.19
Trizec Corp	.20	17.38	.12
Union Gas	.64	13.25	4.83
Victoria Grey Trust	.72	31.00	2.32
Walkers	1.45	47.00	3.08
West Coast Trans	.60	29.75	2.02
Woodwards Str A	.65	30.38	2.14
Saratoga Processing	.35	4.60	7.60
MINES			
Asbestos Corp	.70	19.25	.00
Bethlehem	.60	20.50	2.93
Cassiar Asbestos	.80	15.75	5.08
Cominco	.70	28.00	2.50
Craigmont	1.00	7.75	12.90
Denison	1.40	32.38	4.32
Dome	.80	73.00	1.10
Falconbridge	1.50	67.50	2.22
Hollinger	1.60	40.50	3.95
Inter Nickel	1.00	32.50	3.07
Kerr-Addison	.40	9.60	4.16
McIntyre Porc	.80	54.00	1.48
Noranda	1.20	39.50	3.03
Pine Point	3.25	30.25	10.74
Placer Develop	.80	43.00	1.86
Sherrit Gordon	.60	14.00	4.29
Teck Corp A	.30	5.05	5.94

INTERIM LISTINGS

FRIDAY

	Bid	Ask			
			Glnly	7	10
Aba Mn	58½	58	Gld Rvr	30¼	30
Abel Res	11	12	Grmar	18	20
Abl Expl	8	10	Grn Prx	—	60
Acaplo	56	58	Glf Tltn	15	35
Alk. Mtl	8	12	Hert Ind	9	—
Alvija	8	10	Hibern	15	—
Aml Res	4	6	Hig Qun	36	40
Amb Mn	7	7½	Hobo Crk	31	35
Ambr Rs	18½	20	Hon Mng	52	60
Ang Wst	—	10	Hnt Bas	8	—
Arcdia	22	23	Junipr	33	36
Arin Pc	41	41½	Kaza	15	18
Aslo Ind	27	28	Kelgn	8	10
Athn Mn	16	18	Kism Mn	63	64
Atila Re	128	130	Kom Exp	10	12
Bab Intl	13	18	Lew Rvr	9	10
Belfr Mn	43	43½	List Eye	30	35
Bart Mn	56	60	Milestn	12	15
Belcar	27	29	Mol Mac	5	6
Bev Cal	70	80	Moroc	7	8
Bon Val	10	11	Mtn Sta	200	220
Brewstr	12	14	Nat Lak	—	18
Brn Ovtn	23	25	Pay Rv	12	16
Buckey	21	26	Pr Stew	27	30
Cairn Mn	30	31	Princes	36	—
Ca Bas	27¼	27	Qc Explr	35	38
Cardwl	—	13	Reak Ex	41	43
Caroln	85	87	Richw	200	210
Citex	19	20	Rimroc	27	30
Cost Int	55	60	Rivrwd	165	175
Compl A	21	21¼	Rob Mn	—	44
Colb Mn	60	—	Rokn Mn	13	15
Conjur	7	8	San Jact	17	19
Cns Altr	62	65	Shasta	16	18
Cns Clev	12	15	Silmac	30	38
Cp McM	12	16	Skas Mn	44	47
Cop Lak	55	56	Skt Res	70	75
Corvl Rs	26	31	Solm Dv	20	22
Dlt. Rs	10½	11	SPA Mn	7	9
David	33	—	Specultr	66	70
Dictr	9	12	Steka	8	12
Donna	15½	16	Sunris	9	9½
Drchst	—	7	Sim Lak	15	25
Dorita	—	12	Tanzila	10	18
Dynmo	9	12	Teknl	18	20
Eag Bay	45	—	Tex Dev	29	30
Ech Bay	10	19	Thnd Vl	100	105
Empr	5	10	Tourng	65	70
Falc Exp	21	22	Venalt	20	—
Fwn By	9½	—	Unlv Mn	47	47½
Fort. Is	—	60	Vict Mn	14	15
[illegible] Mn	9	14	Wacm D	13	19
[illegible]	140	160	W[illegible] Stand	9	14
Gil Met	14	18	Whips	15	17

London Metals

FRIDAY

In pounds sterling per metric ton:

	Close		Prev.	Close
Copper—wire bars				
Spot	439.50	440	433.50	434
Fwd	449.50	450	444	445
Sales 2,750 tons.				
Tin—				
Spot	1561	1563	1556	1558
Fwd	1582	1583	1576	1578
Sales 905 tons.				
Lead—				
Spot	121.25	121.50	121	121.25
Fwd	122.75	123	123.75	123
Sales 375 tons.				
Zinc—				
Spot	148	148.25	147.75	148
Fwd	152.75	153	152	152.25
Sales 1,900 tons.				

Calgary Stocks

FRIDAY

Industrials

Stock	Sales	High	Low	Close	Net Ch'ge
Edm Spdwy	4700	55	50	50	—5
Farmers	17000	380	375	375	—25
Farmers rt	1500	45	40	45	—5
Oils					
Amalfa	1000	12½	12½	12½	— ½
Bashaw Le	8500	5	5	5	
Brett	1000	13	13	13	—1
Jagor	1000	21	21	21	
Madison	1000	12	12	12	+1
New York	16000	77	69	77	+9
Petromine	5000	33	33	33	
Mines					
Calcorp	5000	15	14	15	
Duke	1000	19	19	19	—1
Index	500	90	90	90	—10

7,000 Watch Ship Launch

QUEBEC (CP) — The 80,000-ton deadweight tanker Kriti Star was launched today at the Davie Shipbuilding Ltd. yards at Lauzon across the St. Lawrence River from here.

About 7,000 persons thronged the yards to watch the ship, nearly the length of 2½ football fields, slipped down the ways.

The 785-foot Kriti Star, the largest built in Canada, is the first of three identical oil tankers being built by Davie, a subsidiary of Canada Steamship Lines Ltd., for the Varnima group of companies in Greece.

DIVIDENDS

By THE CANADIAN PRESS

Bombardier Ltd., 15 cents, Sept. 15, record Sept. 1.

Canadian General Electric Co. Ltd., 25 cents, Oct. 2, record Sept. 11; pfd., 62½ cents, Nov. 15, record Oct. 18.

Canadian Interurban Properties Ltd., seven per cent pfd., 17½ cents, Sept. 29, record Sept. 15.

Doman Industries Ltd., 2½ cents, Oct. 1, record Sept. 15.

Dominion Foundries and Steel Ltd., 22½ cents, Oct. 1, record Sept. 8; 4¾ per cent pfd. series A, $1.18, Nov. 1, record Oct. 10.

GLENSHIEL HOTEL
Victoria's Finest
SMORGASBORD
LUNCH (11:30 - 2:30) $1.75
DINNER (From 5:30) $2.50
606 DOUGLAS STREET
383-4164

Broadmeads Finest!

OPEN HOUSE—10 A.M. TO 9 P.M.
Sat. and Mon. Aug. 26 and 28
957 KENTWOOD TERRACE

High post and beam ceilings feature this exceptionally different design of home. 4 bedrooms (master is extra large with separate bathroom), private den, out-of-this-world rumpus room, three 4-piece bathrooms. Many outstanding features make this a home for comfortable luxurious living priced at **$69,900.**

FOR SALE BY OWNER
658-5347

Penn Rail Refinances

PHILADELPHIA (AP) — Penn Central Co. shareholders have voted 6 to 1 in favor of a controvesial refinancing plan they hope will save it from following its subsidiary, the largest U.S. railway, into bankruptcy.

However, a federal court may have the last word on whether the plan to refinance $64.3 million in Swiss notes will be implemented over the opposition of some dissident stockholders, including newly elected director.

More than 12 million shares supported the plan Thursday while less than two million shares were voted against it.

A slate of 10 management-nominated directors was elected, with the most votes going to Andrew Allen, 61, a San Francisco millionaire who owns 165,000 shares and is the leading opponent of the financing proposal.

A federal judge had refused to stop the annual meeting, as Allen demanded, but set a hearing for Sept. 8 to determine whether shareholders were given "false and misleading" information on the refinancing plan. The company denies Allen's charge.

Allen said he would prefer bankruptcy for the company, whose principal asset is the railway, rather than give the Swiss noteholders a chance to take over control of the biggest transportation organization in America.

He contended the railroad, the stock of which would be used to back the refinanced note, can be made to turn a profit.

Death-Camp Experiments 'For Science'

VIENNA (Reuter) — Fugitive Nazi Joseph Mengele has written memoirs claiming his Second World War death-camp experiments were guided by science and not sadism, says a Jewish investigator.

Vienna-based Nazi-hunter Simon Wiesenthal says Mengele, still a fugitive 27 years after the war, has written a book about his medical experiments, apparently in an effort to rehabilitate himself.

Wiesenthal, who has spent many years tracking down Nazi war criminals, claims the 61-year-old Mengele lives in Paraguay but has always managed to keep several jumps ahead of pursuers.

Mengele was responsible for the deaths of thousands of Jews in the Auschwitz concentration camp. Many died after experiments he conducted apparently in an attempt to develop a "super race."

DIRECTOR NW FINANCIAL

GEORGE MURRAY, Q.C.

Mr. Peter G. Ropchan, President, NW Financial Corporation Ltd., is pleased to announce the appointment to the Board of Directors of Mr. George Murray, Q.C. Mr. Murray received his LL.B. from the University of Alberta in 1941, and has practiced law in British Columbia since 1943. He was designated a Queen's Counsel in 1966.

CUSTOM BUILT CHARMER!

DRIVE BY 90 BRADENE
then phone me for more particulars about this unique, new SEAVIEW home. Completed 1280 sq. ft. of carpeted elegance designed for easy maintenance. Fabulous potential for further development. Fireplace, leaded windows, many extras. Just REDUCED by $2000. Now asking **$30,900.**
OLIVE MARTIN 592-9523 or 386-3231

BLOCK BROS. REALTY
477-1841

REAL ESTATE APPRAISALS

Valuations for Real Estate or Capital Gains Tax purposes, or for property purchases or sale, by qualified and experienced Appraisers. Sixty years of Victoria Real Estate knowledge is available. Your inquiries will receive our careful attention without obligation. Call

Ker and Stephenson LIMITED
680 Broughton Street 385-3411

THE KEY TO
CREATIVE MANAGEMENT

40,000 professional men and women throughout the world have found the key to success in **Creative Management** through a course of studies offered by The Chartered Institute of Secretaries and Administrators. The professional designation F.C.I.S. or A.C.I.S. (Fellow or Associate Member of the Chartered Institute of Secretaries and Administrators) is held by:
- Vice Presidents (Administration)
- Comptrollers
- Corporate Secretaries
- Secretary Treasurers
- Municipal Officials
- Municipal Administrators
- Deputy Ministers
- School Board Officials

Among C.I.S. members earnings in the $15,000 to $25,000 income bracket are not uncommon. Courses are available now.

Address inquiries to:
THE CHARTERED INSTITUTE OF SECRETARIES AND ADMINISTRATORS
ROOM 312, PEMBERTON BUILDING,
744 WEST HASTINGS, VANCOUVER 1, B.C.
PHONE 685-5826

OPEN HOUSE BY BUILDER
FANTASTIC VIEW!
(Saturday and Sunday, 1:30 - 4 p.m.)

4029 ZINNIA ROAD
(Burnside Road to Grange Road, Turn right, to Tulip Avenue, turn left. Go to end of Tulip Avenue, Zinnia is on your right.)
Brand new home with terrific view! Ready for occupancy! 3 large bedrooms. WALL-TO-WALL CARPET! Big dining and living room! Washable enamel paint throughout! 1½ baths on main floor! Full high basement with roughed-in fireplace! LANDSCAPED! Large sundeck! Lot is 60'x180'! Slate stone fireplace with raised hearth!
FULL PRICE JUST $33,500 WITH A $22,200 1st MORTGAGE AT 8¾%—Qualifies for B.C. Government $5,000 2nd Mortgage.

"Homes of Distinction" by
MALEN CONSTRUCTION CO. LTD.
477-5449 Anytime

Sales Representative
Petroleum Products

An aggressive, expanding company engaged in marketing gasoline and related products requires a field representative with related experience to organize and direct the company's overall marketing and sales activity on Vancouver Island. An important responsibility will be to promote new petroleum outlets and to supervise the profitable management of existing outlets.

This position offers a challenging opportunity to test a salesman's personal and technical abilities.

Please apply in confidence by telephoning 683-7741 or by sending complete background information to Mr. Godfrey Chowne.

Woods, Gordon & Co.
MANAGEMENT CONSULTANTS
P.O. BOX 10101,
PACIFIC CENTRE, 700 WEST GEORGIA STREET, VANCOUVER 1, B.C.
A member of the Canadian Association of Management Consultants

Vice-Like Waiting Game Grips Mill Town

TEMISCAMING, Que. (CP) — This western Quebec town of 2,400 is in the vice-like grip of a waiting game, it's destiny sealed for the moment behind corporate and government doors nearly 400 miles away.

The men of Temiscaming, most of whom worked for Canadian International Paper Co. much of their lives, are waiting to hear whether the mill will reopen.

The optimism surging through the town when its only industry — no longer profitable — shut down May 31 is guarded now and in some places paper-thin.

The skeleton-like mill, its 200-foot smode stacks towering over the peaceful Ottawa River, is silent.

The only sounds in the winding, hilly streets are the voices of the jobless who gather early in the morning to exchange rumors, news and hopes.

They are waiting to hear whether five Montreal men are able to create a company which, with government assistance, would reopen the mill under new ownership and give them back their jobs.

They are waiting to hear if 75 of their fellows will get unemployment benefits before their life savings run out.

They are also waiting to hear what effects community action will have. A committee of interested citizens has canvassed former employees and found 60 per cent in favor of putting savings into a $500,000 fund to help pay costs of reopening the mill.

The committee has also sent a telegram to Premier Robert Bourassa urging all possible action to get the mill operating.

LACKS HEAT

When the mill closed, the rumors spread that it would reopen by September.

"I think September is too early," said Dr. Gilbert Theberge, the town's only dentist and Liberal member of the Quebec national assembly for Temiscamingue. "But it's this fall or it's finished."

The mill is without heat and the talk around is that if winter comes before the new company, the water pipes will freeze and the machinery will deteriorate beyond economic repair.

The mill's vast store of raw materials has been depleted and most workers estimate it would take more than a month to restock. The mill required 400 tons of coal and 950 cords of wood a day.

If the mill does not reopen "we'll just have to aim at something else," said the dapper Theberge. "Something will be better than nothing."

Theberge has been in touch constantly with government officials and the men who are trying to create the new company. He is getting no answers.

The workers will tell you their morale is slipping and their patience coming to an end.

Charles Carpenter, president of Local 233 of the International Brotherhood of Pulp, Sulphite and Papermill Workers, said the Ontario and Quebec governments have been unco-operative.

He said officials calculated the amount received by workers in the form of severance, holiday and back pay in their final cheques.

"If the worker got a total of $2,000, and his weekly pay was, say, $100, they said the worker had enough to live on for 20 weeks and that he can't apply for benefits until all the money is used."

Claude St. Pierre, 51-year-old father of seven, is one of them. He exhausted his savings a few days ago and the family is getting by on "small wages" earned by his wife.

"We're having so many problems with the UIC (Unemployment Insurance Commission) marry-go-round that it's not even funny," said Carpenter.

Of the plant's 540 workers, 404 lived in Quebec and 136 in Ontario communities just across the river.

"Ontario has been more helpful," said Carpenter.

Four persons awaiting benefits are from Ontario.

Canada Manpower has been "good to us," said Carpenter. Manpower officials come to town twice a week to help the jobless find work.

Thirty-eight families have left. The heads of another 32 families are commuting to outside jobs.

The 50-year-old union leader said at least a dozen men have gone on welfare because they could not get unmpeloyment benefits or jobs, but many others "are just too proud to do it."

Carpenter, former army paratrooper and knife-fighting instructor, said the financially-pressed union is unable to help its members.

Charlie Thompson, 59, said "I'm one of the lucky ones." He went on early retirement which brings him $225 a month. His wages, among the highest in the mill, were $788.

Rene Cayen, 44, said "five of the guys went down to Hull where they're advertising for workers." The five, all in their mid-30s and with about 10 years mill experience, were turned away from a paper mill there.

"They only had Grade 8 and you had to have Grade 9."

Cayen is living on vacation and severance pay, waiting for unemployment benefits. He will find it difficult to find another job. He developed emphysema, which he attributed to working in an area where there are sulphur dioxide and acid fumes.

Thompson said "most of us have lung problems" and even if they could get jobs without medicals, they would be junior jobs at much lower pay.

They would also get laborers' jobs. Of the 540 former mill workers, 374 were between the ages of 40 and 60.

"Lots of the older guys just couldn't take all that slugging again," said Thompson.

Eighty-two per cent of the workers owned or were buying their homes. "Lots of us had mortgages of $36 or $40 a month," said Mr. Carpenter.

"Where else are you going to get that?"

"Everybody is so old now. We thought we'd be able to retire gracefully. Now what are we supposed to do? It's just so damned sad."

Paul Benoit, the mayor and owner of one of the town's two grecery stores, said: "There is optimism in the air — I don't know where — but so they tell me. I don't really think this mill will be closed forever."

If it is, the town stands to lose $165,000 a year in buiness taxes, 50 per cent of the town's annual budget. The area's two school systems will lose $320,000. And property taxes will then have to rise.

Benoit's business— which includes the only beer outlet it town — is not suffering. Other businessmen report some decreases, but tourist dollars have helped. In the fall, it may be different.

Ross Sparling, owner of an electrical service shop, estimated the town's population will drop by half if the mill doesn't reopen.

At the town's only hotel, where business has dropped $600 a month, mainly in liquor and beer sales, manager Hermes Larocque was trying to create ways of attracting new business.

Bartender Denny Rossignol, 26, poured beer in the smoke-filled bar and said "It's really bad."

Something Is Better Than Nothing, They Say Waiting for THE Word

Grape Pact Reached

KELOWNA (CP) — Wineries and grape producers here have reached an agreement on grape prices for 1972 and 1973.

The agreement was reached Friday after a 15-hour bargaining session between the B.C. Grape Marketing Board and winery representatives.

A price of $198 a ton for this year's crop and $213 a ton in 1973 was agreed upon.

The board bargained on behalf of about 130 grape producers, most of whom operate vineyards in the Okanagan and Similkameen area.

Three Seek Sask. Seat

REGINA (CP) — Three candidates are contesting a Sept. 27 provincial byelection in the northern Saskatchewan constituency of Athabasca, announced Friday by Premier Allan Blakeney.

The seat was declared vacant in February because of "voting irregularities" in the June 23 provincial election last year.

The 1971 contest was won by Liberal Allan Guy with a margin of 12 votes after a judicial recount over Robert Dalby, the New Democratic Party candidate.

Guy and Dalby will again contest the seat. Ray Jones, a Metis from Uranium City has declared himself an independent candidate. No Progressive Conservative candidate has been announced. Nominations close Sept. 11.

Guy, 46, a school principal who lives in Regina, was first elected to the legislature in 1960 and re-elected in 1964 and 1971.

C.J. McDOWELL LTD. C.J. Mc LTD. CHEVRON HEATING FUELS C.J. Mc LTD. C.J. McDOWELL LTD.
911 Fort St. 383-4138

OPEN HOUSE Sat. & Sun., Aug. 26 — 27 Between 2 - 5 p.m.
3 EXECUTIVE NEW HOMES FOR SALE BY BUILDER
On ½ acre lots, 1 block from sea. Average 1500 sq. ft upwards of quality family living. Large mortgage available at 8½%. (Drive out Pat Bay Hwy. to Swartz Bay, turn left on Landsend Rd.) See representative at 1127 Landsend Road.
PRICES START AT $41,500 to $43,500
For further information Phone 598-2764 or prior viewing call 656-1374.
H & I BUILDERS

TONY BURTON SAILING SCHOOL
"Royal Yachting Association Accredited Teaching Establishment"
RYA NATIONAL COASTAL COURSE Grade I
For information and registration on this next sailing course, please call
386-1308 477-6325
"You can't afford to teach yourself."

Congratulations to GOLDSTREAM RENTALS Victoria Ltd. on their new location at the MARINE CENTRE
Corner Kingston and Montreal
Rental Headquarters for:
- Honda Generators
- Air Compressors
- Gas Welders
- Electric Tools
- Spray Equipment
- Scaffolding
- Cranes
- Honda Industrial Motors
- Concrete Equipment

GOLDSTREAM RENTALS VICTORIA LTD.
138 Kingston 385-4514

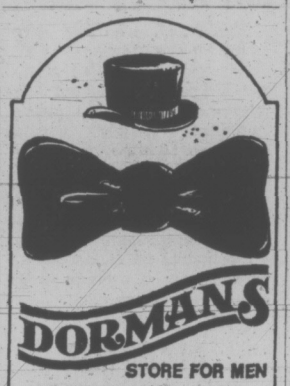
DORMANS STORE FOR MEN
Formal Wear Rentals
All Accessories — Dark Suits Too!
1328 DOUGLAS STREET
384-5311 384-6931

RENT-A-BUG VICTORIA LTD.
Blanshard Super Service Ltd. - Blanshard at Johnson, 382-0525

A WEEK LATER . . .
Mr. Egon Baumann, Managing Director of Douglas Volkswagen Ltd., is happy to announce the 26, 27, 28, 29, 30th Beetle to Rent-a-Bug Victoria, Ltd., in 1972.
Pictured above, Sales Representative Brian Sharp hands the keys to new Manager of Rent-a-Bug, Bob Dunsmuir, who is also the owner of Blanshard Super Service Ltd.
BEETLE No. 26, 27, 28, 29, 30.
DOUGLAS VOLKSWAGEN LTD.
3329 DOUGLAS ST. 388-5466

TRADE YOUR HOME For Full Market Value
CONDOMINIUM SUITES FOR SALE
190 Gorge Road W. WILLOW COURT
Open Mon. - Sat. 2-4
Thurs. and Fri. Eves. 7-9
Large 2-Bedroom Luxury Accommodation at minimum from $21,000.
2095 Oak Bay Ave. MARQUEE COURT
Open Mon. - Sat. 2-4
Eves. 7 - 9
1- and 2-Bedroom Suites, Oak Bay Village. Close to Senior Citizens' Centre. Especially convenient to Pensioners and Senior Citizens. Prices from $13,500.
360 DALLAS SEAFRONT
Open Mon. - Sat. 2-4
Panoramic Views. Easy to buy. Cash, Trade or Mortgage Suites from $18,500.
WHYTE & GOWER Oak Bay Properties Ltd.
2227 Oak Bay Avenue
592-2407

Credit Foncier
$12,000
invested in one of our 5-year debentures will yield an interest cheque for
$80 A Month EACH AND EVERY MONTH DURING THE TERM OF YOUR INVESTMENT
Visit us at 752A Fort Street, Victoria (In the Arcade)
OR PHONE 388-6601
Member Canada Deposit Insurance Corporation

Public Service Canada / Fonction publique Canada
REGIONAL SUPERVISOR OF LANDS
Salary: $14,988-$17,031 (under negotiation)
Dept. of Indian Affairs & Northern Development Vancouver, B.C.
THIS COMPETITION IS OPEN TO BOTH MEN AND WOMEN
DUTIES: Under direction implement the Department's managerial, administrative and trust responsibilities for Indian and Crown lands under the control and management of the Minister; administer new and revised programs, coordinate activities, provide functional supervision to field staff, and promote departmental objectives and interests with Federal, Provincial, and Municipal officials relating to the administration of Indian lands.
QUALIFICATIONS: Bachelor Degree from a recognized university in economics, geography, forestry, agriculture, or commerce with a diploma in real estate appraisal, OR university graduation in one of the above fields with several years experience and a willingness to take a real estate appraisal course, OR graduation from a recognized appraisal institute with several years related experience; experience in supervision of program segments related to land appraisal, surveying, or administration.
Forward "Application for Employment" (Form PSC 367-401) available at Post Offices, Canada Manpower Centres and offices of the Public Service Commission of Canada, before September 5, 1972, to:
REGIONAL MANPOWER RESOURCES ADMINISTRATOR
DEPT. OF INDIAN AFFAIRS & NORTHERN DEVELOPMENT
P.O. BOX 10061, 700 WEST GEORGIA ST.
VANCOUVER 1, B.C.
Open to residents of B.C., Alberta, Saskatchewan, Manitoba, Yukon, and NWT.
Please quote reference 71-V-IAN-130.

TO BE SURE VOTE SOCIAL CREDIT
TREATS and ICE CREAM FOR THE CHILDREN
"ROLL BACK THE PRICES PICNIC"
AUGUST 27th
3:30 P.M.
BLINK BONNIE FARM
East Saanich Road
1 mile north of Saanichton
EVERYBODY WELCOME
HOT DOGS — 10¢
COKES — 5¢
Hometowners Trio
"LIVE" MUSIC
KEEP BRITISH COLUMBIA COOL GREEN and GROWING

T. FOSTER ISHERWOOD
YOUR SOCIAL CREDIT CANDIDATE
For Transportation to Polls Please Phone:
3240 Douglas St., 385-5787, Victoria
2415 Beacon Ave., 656-5131, Sidney
Ganges Road, 537-2515, Salt Spring Island
MEET YOUR SOCIAL CREDIT CANDIDATE for SAANICH and THE ISLANDS
ALL SOCIAL CREDIT CANDIDATES FOR THIS AREA WILL ATTEND
ON AUGUST 30th VOTE
ISHERWOOD, T. Foster X
Inserted by Saanich and the Islands Social Credit Committee

FRIENDSHIP CENTRE OPEN SEPTEMBER 16

Three second-storey rooms at 1291 Gladstone will officially become Victoria's new Indian Friendship Centre Sept. 16 at 2 p.m.

That's when the area will be opened for public viewing. Until 6 p.m. on the 16th and from 2 to 6 p.m. on the 17th, everyone is invited to examine the large, L-shaped lounge, which boasts brick and wooden walls, hardwood floor and overhead fishnet laden with Indian carvings.

The room is also equipped with kitchenette and living room furniture. Renovation work just began on the two smaller rooms across the hall but is expected to be finished for the opening.

Board chairman Phillip Paul said Friday they took a three-year lease on the centre in June, using money from $7,500 provincial and federal government grants obtained earlier this year.

Concern earlier this month about delays in distribution of the secretary of state'se $1.4 million fund for Canadian centres was abated when Gerard Pelletier announced interim grants from $10,000 to $25,000 per centre on the 13th would be given to keep things running until original funds are released.

This money will be deducted from the $1.4 million. Paul says he neither knows when it will arrive or how much this centre will receive but opening plans will proceed anyway.

Last year the centre at 1408 Broad closed because of financial and operational difficulties "but this one is better organized," said Paul.

The 12 board members "are all more aware of the kinds of needs the centre should serve Greater Victoria Indians."

The centre's purpose is to help Indians new to the area reorient themselves.

There is a need for some kind of organization to help Indians adjust, he said.

"The federal government encourages them to leave reserves but that's where their policy ends."

Paul says increasing numbers of Indians are moving to urban centres. Victoria attracts a lot, but because of its size it doesn't have as many problems as larger cities, like Vancouver, and its educational facilities are just as good.

Plans for a program are still indefinite because this will be "dictated by who is interested in what."

Priorities for this year are education and counselling refamily — extensive recreation programs, arts and craft classes. Eventually the centre should provide its own counselling in all areas — alcohol, family — extensive recration and cultural programs and a housing development scheme, said Paul.

MULLINS MARINE
10-SPEEDS
LOW MONTHLY TERMS
925 YATES STREET

Tips on MOVING

When you're feeling confused about the whole thought of moving, we understand. We're part of the van line that has helped move more families than any other van line in the world.

USE YOUR CHARGEX FOR LOCAL MOVING
CHARGEX

So don't fret. Just give us a call.

"Remember we move families . . . not just furniture."

DOWELL'S MOVING & STORAGE
384-7191
AGENT/ ALLIED VAN LINES

WIN WITH WILLIAMS in Esquimalt

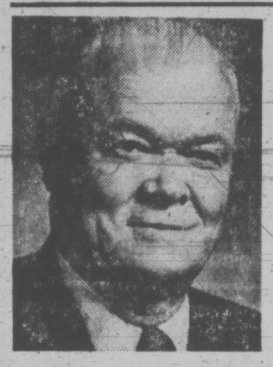

★ Maintain Home Owner and Renter Grants in FULL
★ Assure Greater Enjoyment of Beaches and Waterfront For All Citizens
★ Accelerate program for More Effective Sewage Disposal for the Protection of our Beaches and Marine Life.

Now You DO Have A Choice
ON AUG. 30th IN ESQUIMALT VOTE:

WILLIAMS John | X

PROGRESSIVE CONSERVATIVE
Headquarters 1681 Island Highway 478-8361
Inserted by Esquimalt Conservative Williams Committee.

CONSIDERING THE PURCHASE OF AN APARTMENT HOME?

Compare The Rudyard Kipling

THE BUILDING:
—Finest steel and concrete construction. Compare the advantages of a concrete building over wood frame construction.
—Fireproof and soundproof.
—Attractive design—all suites enjoy a fabulous view.

THE LOCATION:
—The finest location in the Greater Victoria area.

THE SUITES:
—Spacious (1218 - 1402 square feet), bright, well planned.
—New, top quality General Electric appliances.
—New sundrapes.

THE VALUE:
—Luxury Apartment Homes realistically priced.
—7% financing.
—$12,000 required down payment makes these apartment homes within the reach of most.

Take a Tour and Compare
Open Friday 2-5, 7-9
Saturday 12-5
Visit our Display Suite by Standard Furniture

The Rudyard Kipling
Self-Own Apartment Homes
"In the Tradition of Refined Elegance"

Hurry!
Only four O 1 type centre suites are now available
Enquiries: 598-5622
A Concept of R. K. Investment Ltd.

THE WINNER, with a time of 39.6 seconds for the 50-foot dash, is Big Mama. She led the field of 83 to claim the trophy in the First Annual Canadian Turtle Derby in Boissevain, Man.

HBC

Hudson's Bay Company reports sales for the six-month period ended July 31 increased 20.3 per cent over the same period last year.

Sales — excluding furs sold on consignment — increased to $294,258,000 from $244,611,000.

The company said earnings after taxes were $3,375,000 or 25 cents a share compared with a $3,205,000 or 24 cents a share last year.

The company also said a semi-annual dividend of 26 cents a share has been declared payable on Oct. 10, 1972. This brings the total dividend in 1972 to 52 cents a share.

NATIONAL TRUST ANNOUNCEMENT

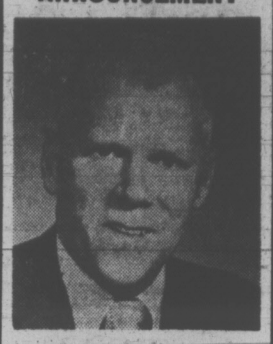

R. O. (Bob) HUGHES

We are pleased to welcome Mr. R. O. Hughes to our expanding Real Estate Department. An active Realtor, he has extensive knowledge of local market conditions and is well qualified to solve your real estate problems. Bob invites his friends and clients to call or visit him in our Hillside Shopping Centre Branch, 3108 Shelbourne Street, telephone 386-2961.

OVERNIGHT ENTRIES

EXHIBITION PARK

FIRST RACE — Claiming, $1,400, for three and four-yearpolds, six and one-half furlongs:
Absolute (McMahon) 114
Angelic Shirl (Brownell) 106
Mountain Bug (Costa) 104
Northern Award (Rawson) 114
Fleeter Yet (Olguin) 114
Sturgeon Road (Chipping) 119
Fleet Escort (Terry) 115
Mabton (K. Smith) 119
Nile Runner (Cuthbertson) 114
Mark Commander (Chabara) 116
Also eligible:
O'Gils (Terry) 114
Silver Palace (Costa) 109
Alderberry (J. Arnold) 106
Flashing Page (Wall) 114

SECOND RACE — Claiming, $1,400, for two-year-olds, six furlongs:
Winnikim (Sandoval) 113
a-Scarlet Sky (Terry) 118
Winning Feature (Chipping) 113
Fair Draw (Chabara) 118
Double Return (Frazier) 113
Vermillion Forks (Broomfield) 113
Anderlla (Milne) 113
Pallas Anne (Wall) 113
Humsing (Hocken) 113
Shielas Diamond (McLeod) 113
Also eligible:
a-Beloveds Girl (Terry) 118
a-Entry.

THIRD RACE — Claiming, $1,400, for three-year-olds, six and one-half furlongs:
Caydoc (J. Arnold) 117
Mr. Slick (Cuthbertson) 117
Balsam Beau (Brownell) 117
Dels Tiger (Sandoval) 117
Kit Somers (McLeod) 117
Little Aye O (McMahon) 122
Magic Moon (Giesbrecht) 117
Lone Comet (Gilbert) 117
Too Many Things (Chabara) 122
Main Mast (Terry) 122
Also eligible:
Burning Curiosity (Olguin) 117
Count Carmelo (Hocken) 112

FOURTH RACE — Claiming, $1,400, for three-year-olds and up, Canadian, six and one-half furlongs:
Hard To Reason (K. Smith) 120
Fair Verdict (Hocken) 110
Pacific Flame (Leblanc) 110
Kitseyuecla (Giesbrecht) 115
Little Magog (Wall) 115
Running Shot (McLeod) 120
Gottawinit (Hamilton) 120
Bellicosa (A. Smith) 120
Day And Night (Cuthbertson) 115
Pidges Pride (Chabara) 120
Also eligible:
Mystic Act (Olguin) 115
Sikanni Chief (Furlong) 120
Ocem (Terry) 120
Snow Boss (Cuthbertson) 120

FIFTH RACE — Claiming, $1,725, for three-year-olds and up, one and one-sixteenth miles:
Two Deuces (Leblanc) 117
Steal The Mon (Terry) 119
Lords Ransom (Cuthbertson) 122
Reuben Sandwich (Gilbert) 122
Magnums Treasure (Wall) 119
No Brakes (K. Smith) 122
Reefnot (Munoz) 119
Peters Plum (Hocken) 113

SIXTH RACE — Claiming, $1,840, for three year-olds and up, one and three-eighths:
Beauties Beau (Cuthbertson) 120
Bold Bruce (McMahon) 119
Wise Debt (A. Smith) 107
David (LeBlanc) 119
Saanich Spree (K. Smith) 117
Belief (Munoz) 116
Dochorton (Rawson) 113
Torrid Tracy (Wall) 116
Man In Silk (Chabara) 113

SEVENTH RACE — Claiming, $2,070, for three-year-olds and up, six and one-half furlongs:
Buckskin Billy (Cuthbertson) 115
On To Mars (Hocken) 105
Sails N Sunset (Olguin) 115
Gemini Mac (Leblanc) 110
Search For Silver (Munoz) 120
Lucky Look (R. Arnold) 119
a-Four And Score (Frazer) 118
Lets Get Going (J. Arnold) 122
Prince Toro (Sandoval) 118
Union Valley (Hamilton) 116
Also eligiole:
a-Centennial Czar (Frazier) 119
Tawasentha (Chabara) 112
Triple Silk (Munoz) 113
a—Centry.

EIGHTH RACE — Claiming, $2,300, for three-year-olds and up, six and one-half furlongs:
Meadow Blade (Leblanc) 105
Comax (Frazier) 115
Open Stock (MCMahon) 118
Dinosaur Ben (Cuthbertson) 118
Earls Jr (A. Smith) 113
Next Dancer (J. Arnold) 115
Friskys Charm (Munoz) 112

NINTH RACE — Claiming, $1,400 for three and four-year-olds, Canadian, one and one-sixteenth miles:
Charlies Capri (Terry) 114
Plenty Of Fuel (Cuthbertson) 114
Alice Bea Fleet (A. Smith) 109
Rubys Pirate (Sandoval) 109
Why Beeb (Gilbert) 114
Woodys Colleen (Hamilton) 109
Austin Tayshush (no boy) 109
Bentara (Furlong) 114
Muda Morn (no boy) 109
Little Albert J (Hocken) 109
Also eligible:
Air Edd (Leblanc) 104

Shot Unionist Goes Home

TORONTO (CP) — Former union leader Bruno Zanini, shot in an ambush Wednesday, says organized crime has not been the focus of his investigation into labor practices in the construction field here.

As he left hospital after treatment for a bullet wound in his thigh, Zanini said Friday inquiries he has been pursuing point to individuals rather than to organized crime.

"A few individuals in unions, the kind you find anywhere, and a couple of contractors," he explained.

Frank Drea, Progressive Conservative member of the legislature for Scarborough Centre and a former labor reporter, said he and Zanini have been looking into a "well-organized group effort" in labor racketeering here.

Zanini, a turbulent figure who organized laborers' unions here several years ago and later got frozen out, was ambushed by two gunmen in the parking garage of his apartment. His assailants are still at large.

DOUG TURNHAM SAYS . . .
SUPPORT CANADA BUY CANADIAN
383-6083
Television Service Centre

PLEASE NOTE

EDITH GUNNING, B.A., B. Ed.
Progressive Conservative

If a record of honesty, intelligence, sincerity, hard work, sympathy and accomplishment mean anything these days. Then EDITH GUNNING will be elected to the Provincial legislature.

How about it mothers and fathers? How about it educators? How about it senior citizens? How about it all you good sincere people of Victoria? PLEASE GIVE EDITH GUNNING YOUR SUPPORT.

Inserted by Committee to Elect Edith Gunning

ROBERT COCHRANE

Mr. Henry J. Block is pleased to announce the appointment of Mr. Robert Cochrane as Regional Manager for the Greater Victoria area. Mr. Cochrane joined Block Bros. Realty in 1967.
He has held a number of management positions and most recently was the regional manager for the North Side of the Fraser Valley, based at the Haney Service Centre. He replaces Donald W. Wensley who has been promoted to the Vancouver Head Office to assume management of the Company's new home development program.

BLOCK BROS. REALTY

Consumer Rally Here

Victoria will host a meeting of all provincial consumer affairs administrators Sept. 25 and 26 to discuss recent developments and new legislation in consumer affairs.

The agenda for the two-day meeting will include such topics as credit reporting, pyramid selling schemes, charter flights, consumer warranties and sharp credit practices.

HONDA
ALL MODELS — ALL COLORS
SELLOUT
WORLD OF PLEASURE
PEARSON

LEASE THIS

1972 MERCURY COMET

BOB McIVOR
Lease Manager

89.00 PER MONTH for 36 MONTHS
1972 Comet 6-Cylinder, Automatic Radio.

MEMBER FORD LEASING SYSTEM
Ford

SUBURBAN MOTORS
3377 DOUGLAS AT SAANICH RD. 386-6131

Pemberton, Holmes Ltd.
High on a Hill

131 DENISON

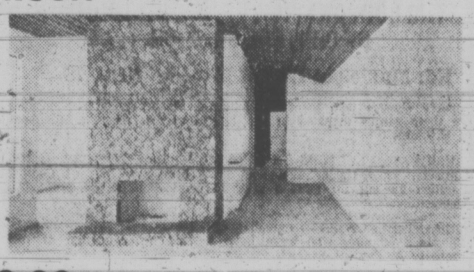

$92,500.00

OPEN TO VIEW
Mon., Tues., Wed. — 1-4 p.m.
AUGUST 28 to 30

A truly magnificent home in the finest location in Oak Bay. Panoramic views of the Olympics, Mount Baker and the South Oak Bay area. Architect designed by Clive Campbell and interior by Peter Church. There is 2700 square feet of quality home. This must be seen to be appreciated. For private viewing call:

479-8089 R. I. Murphy 384-8126 J. F. Colwell 592-9828

FIRE DRILL is easy to conduct without a fire, but these Moscow youths have taken the drill a bit further by climbing ladders without walls. They were demonstrating their firefighting techniques in Moscow's Izmailovo Park as the top team from among about 20,000 junior firefighters.

UMW-Owned Bank Springs Boyle

WASHINGTON (UPI) — A Washington bank owned largely by the United Mine Workers advanced UMW president W. A. "Tony" Boyle a $179,000 line of credit without any collateral so he could escape going to prison last June, court testimony has disclosed.

The testimony, elicted Friday from Boyle himself and an attorney for the bank, John Wilson, revealed that the National Bank of Washington extended the credit June 27 within minutes after Boyle had been sentenced to five years in prison for a series of federal crimes, including illegal conversion of union funds.

The credit line extended personally to Boyle, once a director of the bank, enabled him to obtain a surety bond from the Maryland Casualty Co. that was posted to secure the union chief's release from the lock-up at the U.S. District Court here pending appeal of his conviction.

U.S. District Judge Howard F. Corcoran ruled Aug. 15 that the insurgent group was entitled to damages and called Friday's hearing to determine Boyle's worth before deciding how much he should pay.

Rauh said the hearing disclosed that the 70-year-old UMW chief has assets "in excess of a quarter of a million dollars," including the $190,000 in savings and a $50,000 house.

Last March, Boyle was convicted of making illegal political contributions of $49,500 and converting union funds to unauthorized use. Besides the prison term, Boyle was ordered to repay the $49,500 and fined $130,000.

Judge Charles R. Rickey, who imposed the penalties in June, refused to release Boyle unless he posted bond for the full $179,500.

It was not until last week that Boyle met with bank officials and pledged more than $190,000 in various savings accounts to assure the credit. The UMW owns more than 70 per cent of the bank's stock.

"The only reason he got out was because the bank guaranteed the bond," Joseph L. Rauh Jr., the lawyer who extracted the information from Boyle and Wilson, said today. "It's just absurd. It was obvious to everyone in the courtroom that only because Boyle is president of the UMW that owns the bank that he got the loan."

The testimony came at a district court hearing to determine Boyle's net wortr in connectiin with a civil suit for damages against him by the Miners For Democracy, an anti-Boyle insurge[illegible] the UMW that Rauh represents. They filed the suit in 1969 after Boyle fired Joseph A. Yablonski from his union post after he announced he was running against Boyle for the union presidency.

Yablonski subsequently lost the election and shortly thereafter was found murdered, along with his wife and daughter.

Italy Gets Color TV

ROME (AP) — Italy's government television network began experimental color transmissions today, but anyone who wanted to watch had to buy two TV sets at a cost of $850 each.

The transmission coincided with start of the Olympic Games in Munich. The transmissions may become permanent if it is decided which color system should be adopted — the German Pal or the French Secam.

During the trial period, half of the transmissions will use one system, half the other.

Window Washer Falls 4 Storeys

A 17-year-old youth remains in fair condition at Royal Jubilee Hospital today after a four-storey fall from a window ledge at Victoria High School Thursday.

James Stuart Messenger, of 4945 Lochside, received multiple injuries when he feel 40 feet to the sidewalk below.

Messenger, an employee of Excelsior Building Maintenance Ltd., 1121 Vancouver, had finished washing a window on the Grant Street side of the school when he fell.

He received a broken arm, multiple fractures to his pelvis, a dislocated hip and internal injuries when he hit the sidewalk.

Police said it appeared Messenger undid one side of his safety belt to climb into an open fourth-floor window.

He lost his balance and fell, ripping the inner part of the safety belt that was still attached.

When the police arrived they noticed the leather safety belt hanging from only one of the two safety hooks outside the window.

DOLPHINS TRIUMPH

MIAMI (AP) — Running back Jim Kiick scored two touchdowns to lead the Miami Dolphins to a 24-10 victory over the Atlanta Falcons in a National Football League exhibition game Friday night.

Police Probe Cycle Death

VANCOUVER (CP) — Police today are investigating the traffic death Friday night of a 22-year-old woman, knocked from her bicycle by a car driven by a 16-year-old juvenile.

Police have identified the victim as Allyson Elliot.

She was struck from behind as she cycled along University Boulevard near the University of British Columbia.

MULLINS MARINE
10-SPEEDS
OVER 500 IN STOCK
925 YATES STREET

LOYALTY—YES

YES MAN—NO!!

I'm proud to support W.A.C. Bennett, the best premier B.C. has ever had. Do we always agree? Not on your life. Remember Churchill. Those things that unite us are far greater than those that divide us. That's maturity — That's judgment.

★ MOST EXPERIENCE
★ 6 YEARS AN M.L.A.

McDIARMID X | Oak Bay

Inserted by the Oak Bay Social Credit Campaign Committee

PHYSIOTHERAPY ASSOCIATES
GRAHAM BEVERIDGE
and
ELI STEEN
Chartered Physiotherapists
are now practising at Suite 10, Medical Arts Building
1105 PANDORA ST.
The former practice of Miss Lees and Kerr
(Patients treated by referral from Doctors Only)

FOR TRANSPORTATION TO YOUR POLL CALL
388-9107

MORRISON, Newell R. | X

SKILLINGS, Waldo M. | X

YOUR VICTORIA SOCIAL CREDIT CANDIDATES
Victoria Social Credit Campaign Committee

Federal Legal Aid Welcomed in B.C.

A Victoria lawyer says if B.C. participates in the proposed federal legal aid program, up to 40 per cent more criminal-case clients could be handled — depending on how the provincial government uses the money.

Bub Hutchison, a Legal Aid Society neighborhood law clinic lawyer, also said legal aid in civil matters is still necessary.

He was commenting on Justice Minister Otto Lang's announcement Thursday that the federal government would pay provinces 50 cent per person for legal aid and five cents per person for victim compensation, with a limit of 90 per cent of total provincial spending in those areas.

Hutchison said there is great need in Victoria for such aid, but if the provincial government participates, there is the question of what extent.

B.C. Legal Aid Society director Frank Maczko said in Vancouver any improvement in legal aid would depend on whetéher the provincial government used the money in addition to current funds it provides or to save provincial money.

He suggested the best way for the province to use the federal aid would be to divert the current $750,000 funds to family court, administrative boards and neighborhood legal counselling.

He said the federal aid would probably provide B.C. with $1 million.

Attorney-General Leslie Peterson said in Vancouver he welcomes the federal proposal, adding it will allow the province to expand the existing legal aid program.

BOMBERS RECALL LANCE

WINNIPEG (CP) — Winnipeg Blue Bombers of the Canadian Football League have recalled Canadian Lance Fletcher for a five-day trial.

HAVE YOU SEEN THE WHITE KILLER WHALE?

Sealand
at oak bay marina

PUBLIC NOTICE

THE CORPORATION OF THE DISTRICT OF CENTRAL SAANICH

Re: Municipal List of Electors 1972/73

Non-property owners who meet the following requirements are entitled to have their names included in the 1972-73 Central Saanich Municipal List of Electors:

(a) RESIDENT ELECTORS — Canadian Citizens or other British subjects, 19 years of age, who have been residents of Central Saanich for six (6) months prior to completion of the prescribed Declaration.

(b) TENANT ELECTORS — Canadian Citizens or other British subjects, 19 years of age, who have been tenants in occupation of real property in Central Saanich for six (6) months prior to completion of the prescribed Declaration.

(c) CORPORATIONS—Either owning property or qualifying as Tenant Electors are required to appoint agents in writing who are Canadian Citizens or other British subjects, 19 years of age, to vote on behalf of such corporations.

Names of property owners are automatically placed on the list.

SPECIAL NOTICE TO SPOUSES OF V.L.A. SETTLERS

Spouses of veterans holding an agreement to purchase land under the Veterans' Land Act may have their names entered on the list as Owner-Electors. For full particulars with reference to making the necessary declaration, contact the V.L.A. Office or the Municipal Office, 1903 Mount Newton Cross Road, Saanichton.

Statutory Declarations of tenant and resident-electors must be delivered to the Clerk before 5:00 p.m. on October 2nd, 1972.

The foregoing requirements apply to the Municipal List of Electors only, for use at the MUNICIPAL Election in December, 1972.

District of Central Saanich,
1903 Mount Newton Cross Road,
SAANICHTON, B.C.

F. B. Durrand,
Municipal Clerk.

ASK

These SIXTEEN NEW, 3-BEDROOM FAMILY HOMES are located on a new street near Glanford Elementary School. Features range from homes with family dining areas through those with separate dining rooms and en suite bath. ALL SCHOOLS AND TRANSPORTATION ARE NEARBY. Customary SAANICH MUNICIPAL SERVICES ARE PROVIDED.

The PRICE RANGE is $25,400-$30,800 with attractive NHA financing at 8¾ per cent. Low DOWN PAYMENTS. ALL LEGAL COSTS OF SECURING THE MORTGAGE AND OF CONVEYING TITLE TO PURCHASER ARE INCLUDED! We will assist with all mortgage and financial arrangements. All houses feature a WRITTEN ONE YEAR FULL GUARANTEE.

OPEN HOUSE
SUN. AUG. 27
1 - 5 p.m.

POLYANTHUS PL. SUBDIVISION
IN GLANFORD

DIRECTIONS TO POLYANTHUS PLACE

From town take Carey Road turnoff from Douglas Street, then Glanford Avenue to Polyanthus Place. The street is located opposite the Glanford Elementary School, 3½ miles from downtown.

NEW FAMILY HOMES
NOW READY FOR VIEWING

please telephone 388-9597 or 656-1162 for information or appointment

OPEN HOUSE
SUN. AUG. 27
1 - 5 p.m.

FULTON ROAD SUBDIVISION
NEAR COLWOOD

DIRECTIONS TO FULTON ROAD

Take Colwood turnoff from No. 1 Highway. Proceed through the community of Colwood on Sooke Road to a point ½ mile past the Metchosin Road turnoff, then turn left on Fulton Road. Our subdivision is located ¼ mile on Fulton Road, and on Haida Drive and Batik Place.

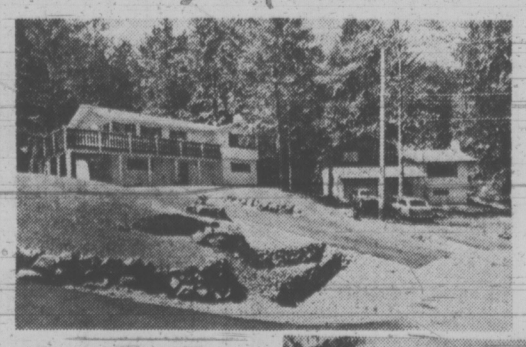

This COMPLETE NEW SUBDIVISION consists of SIXTEEN 3-BEDROOM FAMILY HOMES. There is a wide selection of features and decoration, and each home is individually planned to provide distinction, within the co-ordinated plans of this entirely new street.

These homes have a PRICE RANGE of $25,200 - $32,400. Sales are direct from builder to you so there are no commissions to be paid. TAXES for the subdivision will range from $350 - $450 GROSS. The selection of homes features 1 and 2 bathrooms, shag carpeting and oak floors, and our ONE YEAR GUARANTEE.

homes and construction ltd.

CHESS MASTER

By GEORGE KOLTANOWSKI
International Chess Master

PROBLEM

By Georges Renaud, France

BLACK: 2

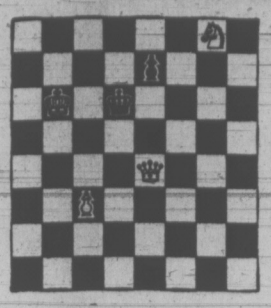

WHITE: 4

White to play and mate in two moves. Solution below.

SHUNNE DEXCITEMENT

Sarajevo, which has the melancholy distinction of being the birthplace of the First World War, is known today as a chess centre. A major tournament was held there this past spring — and the most exciting game in it was probably this one between young Anton Gasic of Yugoslavia and Ernesto Tatai of Italy. (Gasic was particularly annoyed because the attention of spectators was distracted by a surprising loss by Grandmaster Laszlo Szabo. "Now," said Gasic, "Szabo's loss will get all the publicity, although my win against Tatai really deserved it!")

Here is the game, with notes by Grandmaster Dragoslav Andric.

WHITE: Gasic BLACK: Tatai
SICILIAN DEFENSE

1.	P-K4	P-QB4
2.	N-KB3	P-Q3
3.	N-B3	N-QB3
4.	P-Q4	PxP
5.	NxP	P-KN3
6.	B-K3	B-N2
7.	B-QB4	N-B3
8.	P-KR3	O-O
9.	O-O	B-Q2
10.	P-B4	Q-R4
11.	B-N3	QR-Q1
12.	N-B3 (a)	B-B1
13.	Q-K1	P-K3
14.	R-Q1	P-QN4
15.	P-R3	B-N2
16.	P-B5	NPxP
17.	PxP	P-Q4
18.	B-N5	Q-N3ch
19.	K-R1	N-QR4
20.	Q-R4	P-K4
21.	NxKP	NxB
22.	PxN	P-Q5
23.	NxNP	R-Q4
24.	N-B4	QxN
25.	BxN	BxB
26.	QxB	QxP (b)
27.	Q-N5ch	K-R1
28.	Q-B6ch	K-N1
29.	K-R2	QxN
30.	R-B3 (c)	Q-B2ch
31.	R-N3ch	QxRch
32.	KxQ	R1-Q1 (d)
33.	R-K1	B-B1
34.	R-K5	P-Q6
35.	RxR	RxR
36.	Q-QB6	R-Q1
37.	Q-B7	R-B1
38.	K-B4	B-R3
39.	Q-Q6	B-N4
40.	P-QR4	B-B5
41.	Q-Q4	R-B1
42.	P-QN3	B-R3
43.	K-N5	Resigns (e)

(a) Black having mixed up a number of defense variations gives White the upper hand in development, but there is plenty of fight left as the reader will see.

(b) Threatens 27 ... QxPch; 28. PxQ3ch, etc.

(c) How can Black stop the mating threat? The only solution is to sacrifice the Queen for the Rook.

(d) Has a Rook and Bishop for his Queen, but counts heavily on his passed Queen's pawn.

(e) Cannot stop K-R6, and P-B6 wins easily for White.

A DELIGHTFUL MORSEL

My friend Charles K. Sorkin from Akron, Ohio, sends in the following delightful morsel played in the 1937 District Championship of Freiburg, Germany.

WHITE: Sorkin
Black: Franz Schneider
SICILIAN DEFENSE

1.	P-K4	P-QB4
2.	N-KB3	N-QB3
3.	P-Q4	PxP
4.	NxP	N-B3
5.	N-QB3	P-K4 (a)
6.	N4-N5	P-Q3
7.	B-N5	P-KR3 (b)
8.	BxN	PxB
9.	N-Q5 (c)	Q-R4ch
10.	P-B3	R-QN1
11.	P-QN4	Q-Q1 (d)
12.	NN5-B7ch	Resigns (e)

(a) 5 ... P-QR3 or 5 ... P-Q3 is better.

(b) Definitely better was 7 ... P-QR3 here.

(c) Decides

(d) Where else? If 11 ... Q-R3; 12. N-B7ch, etc.

(e) After 12 ... K-Q2; 13. Q-N4ch leads to mate.

★ ★ ★

The solution to the problem above is: 1. K-N7, K-Q; 2. QxP mate, or 1 ... K-B4, 2. Q-B6 mate; or 1 ... P-K3; 2.Q-Q4 mate, or 1 ... P-K4; 2.Q-B6 mate.

Drug Inquiry Called Off

MONTREAL (CP) — Sessions Judge Claude Wagner says he will not carry out a threatened personal inquiry into alleged drug trafficking by guards in Montreal jails because he is "satisfied with the measures taken."

Judge Wagner warned two weeks ago he would carry out the private investigation unless the justice department opened a full inquiry. The threat came after William Elford, a self-admitted cocaine addict pleaded with him not to be returned to prison where he said hard drugs were easier to get than on the street.

The government had said the allegations are being investigated.

Hadrian Casting In September

Casting for the production of Hadrian VII, scheduled for Christ Church Cathedral, February, 1973, will be held early in September.

Anyone interested in participating in any capacity, should notify Allan M. Purdy by phone, 477-1480.

The brilliant play concerns a man's consuning desire for priesthood, so strong that out of frustration he creates a startling fantasy.

At one point in its long West End run, Hadrian was played by Canadian actor, Douglas Rain after its originator, Alec McCowan left the cast.

Waste Disposal

DELTA (CP) Canopus Industries Ltd. has asked municipal council for a rezoning of 105 acres of farm land to light industrial use for a proposed $1.5 million industrial waste disposal and recycling plant. Council asked for more detailed specifications of the development. Canopus spokesman Dr. B. H. Levelton said the plant would be the only one of its specific type in North America. It would handle such wastes as oils, solvents, acids, heavy oils and tars.

BEFORE THE JUDGE

A 17-year-old youth who fouled Thetis Lake with coal tar June 12 pleaded guilty in provincial court Friday to violating the city's parks bylaw.

Richard Michael Alexander, of 2273 Bellamy, was remanded to Sept. 1 for sentence on that charge. He also was given a suspended sentence and placed on three months' probation on a charge of common assault against another 17-year-old boy at the park.

Hijacker Sentenced

RENO, Nev. (AP) — Convicted hijacker Robb D. Heady was sentenced Friday to 30 years in prison for the attempted air piracy of a United Air Lines 727 jetliner.

Heady, a Vietnam veteran, had pleaded guilty to boarding a United Air Lines jet at Reno International Airport on June 3 and demanding $200,000 in cash and parchutes. He jumped the plane about 10 miles south of Reno and was captured soon afterward. The money was recovered. Heady was armed with a hand gun during the hijacking and fired two shots. No one was injured.

Charges of breaking and entering with intent to steal and committing public mischief were withdrawn by the Crown.

★ ★ ★

David Willard Gavin, 29, of 1341 Craigflower, was fined $50 for assault by trespassing, after he refused to leave the Army, Navy and Air Force club premises Aug. 24.

★ ★ ★

Wayne James Nicholson, 20, of no fixed address, was setenced to one month in jail and had his parole revoked on a charge of stealing a wedding gift cake plate from a parked car.

The offence occurred June 13 on Burdett.

Nicholson was on parole from a 1971 sentence of nine months for possession of stolen property when the theft occurred.

★ ★ ★

John George Sinker was given a suspended sentence and placed on six months probation for possession of MDA.

★ ★ ★

In traffic court, Gordon Edward Chambers, 21, of HMCS McKenzie, was fined $350 and prohibited from driving for four months for driving while impaired Aug. 15 in Esquimalt.

TAXES

Who has consistently kept taxes in British Columbia lower than any other province, the Social Credit Gov't. That's who. Who would raise the taxes to pay for fancy campaign promises. The Liberals and Conservatives. That's who.

★ MOST EXPERIENCE
★ 6 YEARS AN M.L.A.

McDIARMID X | Oak Bay

Inserted by the Oak Bay Social Credit Campaign Committee

SOCIAL CREDIT WORKS IN BRITISH COLUMBIA!
SOCIAL CREDIT WORKS IN SAANICH and the ISLANDS!
SOCIAL CREDIT HAS THE RECORD TO PROVE IT

A steadily increasing homeowner's grant

Canada's finest ferry system

Lowest taxes in Canada

Constructive steps to control inflation

The highest benefits in Canada to senior citizens and to unemployable persons and their dependents

One of the finest records anywhere in the field of attracting new, job-creating industries

More financial support to amateur sports than any province in Canada

On June 1st of this year, Premier W. A. C. Bennett made a significant announcement in the Kelowna charter, announcing important extensions to the present programs . . . Plus major new policies which will effect the future well being of people throughout British Columbia . . .

BE SURE
RE-ELECT THE
BENNETT TEAM

The man with experience, ability, ready and able to do the job

Vote | ISHERWOOD, T. FOSTER | X

SAANICH AND THE ISLANDS

Transportation on Election Day Phone 385-5787, 656-5131
Ganges 537-2515

Inserted by the Isherwood Campaign Committee

STARTS WEDNESDAY
THE BAY'S GREAT PRE-LABOUR DAY

the Bay

SALE

WATCH FOR TUESDAY'S VALUE-PACKED SALE SECTION

GLEAMING BEAUTY
FOR YOUR TABLE COSTS SO LITTLE

Save now on a 20-pce. stainless steel flatware service for four, by International. Designs for today's way of life. Simple, clean lines. Ever-shine good looks. A pattern for every occasion, from formal entertaining to carefree camping. Choose a specially priced set from International now! 20-piece service includes 4 each: knife, fork, teaspoon, salad fork, dessert spoon.

20-pce. set only **$32**
S15 "NORSE", a decorator stainless steel pattern.

20-pce. set only **$20**
S17 "ROYAL PRINCESS", a distinctive stainless steel pattern for any table.

20-pce. set only **12.75**
S19 "SPANISH VILLA" for an attractive table setting.

20-pce. set only **28.75**
S16 "GIGI", "EVANGELINE" and "NAVAHO", attractive stainless steel decorator designs.

20-pce. set only **17.50**
S18 "TORMALINE", for every day use.

20-pce. set only **7.95**
S20 "FROSTY" goes picnicking, camping and to the barbecue.

China and Silverware, Downtown (Fourth floor), Lougheed, Richmond, Surrey, Victoria

Use your Bay Account. Enjoy those new things now!

PHONE 385-1311

Open Daily 9:30 a.m. 'til 6:00 p.m. Thursday and Friday 'til 9:30 p.m. Phone 385-1311. Gulf Islands and Island Centres Outside Greater Victoria call Zenith 6040 Toll Free. Customer Parking in The Bay 3-level Parkade.

Hudson's Bay Company

THERE'S MORE FOR YOU DOWNTOWN

the Bay

MAJDELL COTTON CORDS

MIGHTY TOUGH FOR SCHOOL OR PLAY

T20 Send her off for **8.00**
Young girls' cord pants by Majdell. You know they'll last and last. Zingy button front with super flare leg. 2 patch pockets and belt loops. Great for every day. Red, navy, burgundy. Sizes 7-14.

T21 She'll look so cute for **4.00**
Majdell presents their midwale cord in pants she won't want to take off. Wide flares, split knee. Also has button front and 2 front pockets. Contrast stitching, too. Extra strong cotton. Choose navy, red or purple. Sizes 4-6x.

T22 He's ready for anything for **5.00**
Little fellas only wear Majdell ribless cord ½ boxer pants. 2 patch pockets and snazzy flares. Blue, brown, burgundy. 4-6x. (Not shown).

COMFORTABLE · CAREFREE COTTON

STANDARD KNICKERBOCKER CORDS

MAKE WAY FOR HIS COTTON COMFORT

Made for him **8.00**
T23 Standard Knickerbocker designed these ribless cords for his tough living. 2 front patch pockets and 22" flares. Just right for your boys' casual life. Long lasting cotton. Zip fly. Navy, brown, burgundy. 7-16.

Hudson's Bay Company

OPEN DAILY 9:30 A.M. 'TIL 6 P.M.; THURSDAY AND FRIDAY 'TIL 9:30 P.M. PHONE 385-1311. GULF ISLANDS AND ISLAND CENTRES OUTSIDE GREATER VICTORIA CALL ZENITH 6040 TOLL FREE. FREE CUSTOMER PARKING IN THE BAY 3-LEVEL PARKADE.

THERE'S MORE FOR YOU DOWNTOWN

Bike-it for Fun it Costs You Little

Cycling . . . an experience everyone should know. Freedom loving. Go where you like. And it's the best exercise you can do. Make one yours at these affordable prices.
79.99 46.99 39.99

x1 **Action packed with value** 79.99

Men's Toprider 10 speed bike with all the works. Has drop-type taped handle bars, centre pull brakes and padded racing saddle. Equipped with Suntour derailleure gears with protector, spoke protector and rear reflector. Mini fenders and lightweight frame. 27" wheel and 23" frame. In racy green or gold.

x2 **Low-priced excitment** 46.99

Hi-Rise coaster bike designed for the younger set. Comfortable banana seat with hi-rise handle bars. Extra safety measure with dependable coaster brakes. 20" wheels, 15" frame. Assorted colours for their choice.

x3 **Now it's nice 'n' low** 39.99

Convertible sidewalk bike has removeable cross bar. Chrome fenders, safe coaster brakes. Here's something to appeal to any girl or boy. Wheels have gold line tires. And matching gold handlegrips. 20" wheels. Gold only.
Sporting Goods,

Goin' Back

To the give-away days when competitions ran riot. And there were prizes galore!

Win!

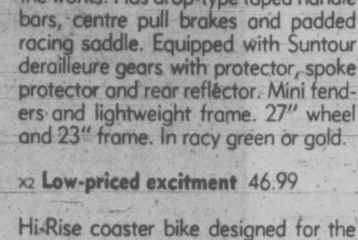

● A Mazda 808 Sports Coupe. Entry forms at The Bay, Victoria.

● Air fare for 2 to Tampa, Florida via Air Canada, plus 2 entrance tickets to the "New World of Disney", plus $100 expense money. Entry forms at The Bay, Victtoria.

"Opportunities for Youth" exhibits. Come in and see some of their accomplishments.

- Island crafts display
- Project recycle
- James Bay community project
- Equipment for exceptional children today
- "Charm" and "Charmette" Classes

It's registration time. Girls 14 to 17, 10 lessons for $7.00. Girls 10 to 13, 8 lessons for $6.00. Register on 4th floor, Public Relations office.

the Bay

goin' back

PHONE 385-1311

STORE HOURS: 9:30 a.m. to 6 p.m. Daily; Thursday and Friday, 9:30 a.m. to 9:30 p.m. Free Customer Parking in the Bay Parkade.

Hudson's Bay Company

Gulf Islands and Island centres outside Greater Victoria call Zenith 6040 toll free.

Music in the Streets

Young musicians are filling Victoria streets with song and everybody approves. Whether it's an impromptu concert in Bastion Square or a lone guitarist on the street, tourists and locals, youngsters and pensioners, and even passing policemen, smile with approval and "drop a penny in the hat." Shirley Cox, Nathan Tinkham, David Cahill, Dale Brophy and Marjorie Cahill (upper left) have been playing in the streets throughout the summer and say as many as 500 passers-by a day hear their music. Smiling guitarists (left and right) identified themselves as just Children of God spreading their song.

Victoria Times

SATURDAY, AUGUST 26, 1972 13

SECOND SECTION

Candidate Sees Break In Heroin-Crime Cycle

Progressive Conservative Oak Bay candidate, Dr. Scott Wallace said Friday part of the drug addiction problem could be alleviated by providing heroin to addicts under clinical supervision.

Addressing a meeting at the Windsor Park Pavilion, Wallace said such a partial solution would help the addict avoid resorting to crime to raise the $20 for a cap of heroin.

"When money is not available, the heroin addict resorts to crime and embarks on the heroin-crime-jail roundabout," he said.

"From listening to young addicts, I am told that if psychiatric and counselling help were available, he might find it possible to fight the mental anguish, since he has proved he can withstand the physical pain."

Wallace cautioned that treating addicts with heroin as is being done in England wouldn't "by any means" solve the whole problem.

He added that the present methadone treatment method appeared to be of little lasting value since the addict merely becomes dependent on methadone.

"But an addict is a medical problem not a criminal problem, so that putting young addicts in jail to be exposed to hardened criminals and sex perverts only further destroys the victim's personality and further reduces his chance of achieving rehabilitation."

He suggested a program of prevention through educating children from the very early age about the hazards of drug use.

★ ★ ★

A director of the Victoria Convention Centre Foundation, and Liberal candidate for Saanich and the Islands, Malcolm Anderson suggested today that such a centre be built with hotel room tax funds.

During a talk at the Town and Country shopping centre, Anderson urged the provincial government assign its portion of the five-per-cent room sales tax collected in the Victoria area for the "immediate construction" of a civic centre.

"We have had good co-operation with the city in regards to a site. We can get a low-cost loan from the federal government and the addition of this money from the province should let us get started," he said.

★ ★ ★

"No one has acknowledged that Elk-Beaver Lake Park has been increased by approximately 70 acres through the widening of the Patricia Bay Highway," said Social Credit candidate for Saanich and the Islands Foster Isherwood today.

During a talk at a coffee party, Isherwood said the provincial highways department bought all the farms along the edge of the old highway back to the park.

"And all these farm lands and open spaces have been added to the park. This is a most important acquisition and it was given for nothing, just turned over to the regional board at the cost of many thousands of dollars."

Saanich and the Islands Conservative candidate Hugh Curtis said Friday that some campaigners for opposing parties had been saying it would be a pity to lose a good mayor by electing him as MLA.

But he made it clear in his statement that he would not run again for mayor whether he is elected to the legislature Aug. 30 or not.

Curtis said he had made the decision that this would be his last term as mayor before he decided to run provincially.

"I believe that all levels of government benefit from changes of leadership. This is what the Conservatives are saying at a provincial level and I think the same holds true municipally."

Curtis has been mayor of Saanich for nine years.

★ ★ ★

Criticizing the Social Credit government for delaying completion of bridge construction at Port Renfrew, NDP candidate for Esquimalt, James Gorst said Thursday, the government had promised it be finished by May, 1972.

Addressing an all-candidates' meeting at Langford, Gorst said the Socreds purchased the wood pilings to support the bridge in the United States.

"This is no way to create employment in B.C. or to support our own forest industry," he said.

HELPERS CAUSE HEADACHE

Deputy returning officers and poll clerks for the Aug. 30 election are creating a headache for at least one returning officer.

Elmer McEwen, returning officer for Victoria complained today that advance polls had been heavier this year because many people working election day at the polls were voting during the past three days rather than picking up transfer certificates.

These certificates are available for poll staff to enable them to vote at the poll they are working in Wednesday, rather than missing an opportunity to vote at their home polling stations.

The advance poll, which began Thursday and ends tonight at 9 p.m. has been unusually heavy with 800 voters the first day and 650 Friday.

"Most of our polling staff are new this election," explained McEwen, "and aren't aware they are entitled to transfers."

Commenting on a report from West Vancouver that a number of voters in that riding had lost their chance to vote Thursday when an advance poll ran out of ballots and hour before closing, McEwan said, "locally this is impossible."

Liberal candidate Allan Williams charged Friday the situation is the result of delays in institutions of election machinery revisions."

But McEwen said that even if the advance polling authorities had run out of certificates which voters must obtain before they vote in an advance poll ensuring they don't vote again on election day, "the returning officer can use the ballot envelopes as affidavits."

None of the returning officers in the four local ridings reported running short of certificates or ballots Friday.

Police Shoot It Out At View Royal Home

By DAVID CLIMENHAGA and LINDA HUGHES
Times Staff

No one was injured in a gunfight between police and a group of men early this morning in View Royal.

Six men were charged with armed robbery following the incident and appeared in Victoria provincial court this morning.

Colwood RCMP said six men, each carrying a rifle or shotgun, were spotted entering a house at 211 Helmcken Road by drug squad officers watching the house.

The policemen, two from the RCMP, two from Victoria and two from the Saanich police, heard three shotgun blasts go off inside the house, RCMP said.

Moments later six men left the house and were confronted by the six policemen. In the ensuing moments six shots were fired, four by the police and two by the gunmen.

No one was hit or injured in the shooting, police said.

Five men were arrested by the police, the sixth escaped and was apprehended near the scene by an unnamed citizen.

RCMP said the three occupants of the house, Peter Durkworth and Craig MacIntyre, both of 211 Helmcken, and Ken Robinson of Vancouver were robbed of $275.

The police declined to name the six drug officers involved.

The stolen $275 was recovered by the officers at the scene.

In court one of the Victoria police testified that six men were seen running up the gravel driveway of the house wearing stocking masks and each carrying a rifle.

They smashed a window to gain entry to the house, he said.

When the six ran from the house and encountered the police they fired two shots at them. The police then returned the fire.

The charges read that the men robbed Robinson of the $275. Police testified that one of the gunmen held a gun to Robinson's head during the robbery.

The six robbers held the three men inside the house by firing shots in the house, court was told.

'A neighbor who stopped one of the gunman as he fled across his lawn, said he was awakened by the shots, saw a figure running on his property and convinced him to stop by telling him he had a gun. He kept him there until the police arrived.

The man said it was not the first time they'd had problems with shooting from the house below them.

"There's shooting going on there all the time," he said, "once my wife was hanging out the laundry and shot rang past her head."

He said he and other neighbors had complained to the police about the shooting on several occasions.

Other neighbors in the area reported hearing shots and shouting in the night but no one had seen the incident.

Four men—Kenneth Conarroe, 18, of 1848 Fairburn Drive, Ralph Brock Hare, 19, of no fixed address, Paul Warren Jarvis, 19, of 205 Island Highway, and Gary Dean Korble, 18, of no fixed address were remanded to Aug. 29 by Judge William Ostler for the Crown to prepare a case against bail.

Richard David Moyes, 19, of 2512 Douglas, chose trial by Magistrate without a jury and pleaded not guilty, he was remanded to Aug. 29 to set a trial date.

A sixth man, Donald Lira Wickham, 22, of 3202 Douglas, pleaded guilty to the armed robbery charge. He was remanded to Aug. 29 for sentencing or to have a pre-sentence report made if it is found he has a previous criminal record.

All six are charged with armed robbery.

SCALP WITH IMPUNITY

By DOUG MacRAE
Times Staff

Scalpers will be able to traffic with impunity in tickets for the Canada-Russian hockey game in Vancouver Sept. 8.

There is no law in British Columbia prohibiting sale of tickets for more than their box-office value.

One winner of a pair of tickets in the draw for the Vancouver game already has offered the ducats for sale in the classified sections of two Victoria newspapers, for "best offer." Ads offering tickets for the Vancouver game also have appeared in papers on the mainland.

The sales are perfectly legal in B.C., a spokesman for the attorney-general's department said Friday.

Not so in Manitoba. A 26-year-old man who tried to sell two tickets to the Winnipeg game was fined $100 under provincial legislation called the Amusement Act, which prohibits scalping.

Dennis Parr had offered the tickets for "best offer" in the personal column of the Winnipeg Free Press and accepted an offer of $50 by police.

Victoria police chief John Gregory said that in the absence of any provincial law governing scalping, his department could act only on receipt of a specific complaint.

Sidney Asked to Take Over Crowded Federal Wharf

Commercial fishermen are petitioning Sidney council to assume control of federal wharf facilities in Shoal Bay where overcrowding is resulting in an "impossible situation."

The many pleasure boats moored at the protected government wharf take up valuable space which should be reserved for commercial fishermen, says Willie Egeland, 2215 Amity.

An emergency meeting was held aboard a fishboat in Shoal Bay Friday morning and the resulting petition is being circulated among 50 owners of commercal fishing vessels.

"We pay 40 cents per foot to moor here," said Sheldon Mooney, 10462 Resthaven "but we would pay more if the supervision and control was better."

WINTER WORSE

The situation is much worse in winter when the local fishing fleet are all at home. Sometimes, fishboats "nest" four and five abreast while small pleasure craft have wharf space to themselves, charged Mooney.

"All we want is a safe place to tie up," said Bud Rooke, 2426 Lovell, who has fished out of Sidney for 25 years.

A fisherman's boat represents a large investment "tied up on two pieces of rope," said Rooke. "On stormy nights, you have to keep checking your boat because of the crowded moorage."

Several months ago the town of Sidney investigated chances of leasing Shoal Bay and Beacon Ave. wharf from the department of transport because public health authorities were concerned about crowded and unsanitary conditions.

NOT WILLING

Mayor Stan Dear explained this week that council had shelved the idea because of possible problems although the transport ministry was willing to come to some arrangement.

Local fishermen say that Sidney owes them some protection in return for the money they spend locally. Willie Egeland estimates he spends $8,000 annually in Sidney and has done for 25 years.

Earlier this month, council, fishermen and the transport department officials met to discuss unsatisfactory loading facilities and the federal wharf.

Mayor Dear said on Friday that the whole question of Sidney taking over the federal wharves has been "revived" and will come under council consideration.

Ask the Times

Q. You remarked about Canadian money across the line. Try cashing an old age pension anywhere outside of Canada. Our government prints on the back of the check, "not to be cashed outside of Canada." Why? — F.D.

A. If you inform the Health and Welfare department of your absence 30 days before you leave and provide a forwarding address they will send a special cheque negotiable outside Canada. Otherwise regular cheques, non-negotiable outside Canada, will be sent. The only reason given by the department for this is that it is an Ottawa ruling.

arthur mayse

From Back of the Hall, a Single Boo

THIS WAS ALL CANdidates rally week at Campbell River, lively hub town of a high-stepping municipality, and we turned up early in anticipation of a hectic evening. Thunderous confrontations on the platform. Thrust and counter-thrust between candidates and hecklers.

Let me report that the facts were otherwise. I have never been to so mild and decorous a political clambake in my life.

At one point in the proceedings, these ears did catch a rather genteel "Boo!" from the back of the school auditorium. But the candidates went largely unchallenged and the questions put to them were not of a sort to raise a sweat.

Municipal Affairs Minister Dan Campbell, who quit smoking three long months ago, raised his voice above normal speaking level a time or two. Strongly-supported NDP candidate Mrs. Karen Sanford achieved a certain briskness when she criticized floor-of-the-house decorum. For the rest, the affair was well-nigh a love feast . . . kind of like Campbell River's annual salmon festival brought indoors and minus the salmon.

As ex-Victorians whose hearts occasionally yearn for the Capital, this calmness in the shadow of a provincial election strikes us strange. The grey heads that assembled in Cadboro Bay scout hall wouldn't let four candidates get off without a tousling, you bet!

But it was an interesting evening all the same. What made it so was the fact that grey heads were in the minority among an audience that left no seat of a roomy auditorium vacant, and lined three walls with its overflow.

All ages were represented, from babes in their mothers' arms to granddads. It was, in fact, a true community turnout of residents come to hear what their candidates might say.

I can only wish that those candidates had offered less duff and more relevant listening.

★ ★ ★

The new Courtenay-to-Campbell River expressway we so badly need remains pie in the sky. But just by the merest coincidence in this election season, the villainous old Island Highway is getting a few splats of fresh blacktop along these tortuous reaches. This cosmetic treatment subjects the hasting traveller to an occasional delay, and permits a more leisurely inspection of the vehicles that make up its traffic flow.

There are still plenty of recreation rigs heading north. But even with a bumper tourist summer still on the land, there are signs that a tide is turning. Each day now, we see more campers, trailers and travel vans posting south.

Like the touch of crispness in the early-morning air, this southward trending is a portent.

Because of those same swarming campers, trailers and vans, the holiday season runs longer than it did when the tent was king. Even so, tourist numbers decrease even before Labor Day weekend is past and the kids back in school.

The country is given back to the inhabitants. A resort operator, hellish busy for two months and more, may even get a chance to go fishing.

The rest of us are less directly affected, although we have our own comings and goings of welcome summer visitors. At our place, we now have a lineup of projects waiting for fall.

With one of these in mind, Win phoned the Busy B's Glass company of Campbell River today. She found herself listening to this recorded message heartily delivered:

"We are on holidays till Sept. 5. Sorry for any inconvenience. The competition will help you out till we re-open. Hope you will drop in to see us and say Hi. We specialize in glass insurance replacements for cars, trucks and houses . . . and God bless little boys with baseballs and slingshots!"

★ ★ ★

In the clear understanding that the Aug. 30 returns could make a monkey of me, here's how one ex-patriate Victorian picks 'em:

Victoria: Finally, a split. Anderson (L), Skillings (SC).

Esquimalt: Bruch (SC), worse luck!

Oak Bay: Scott Wallace (PC) by a neck.

Saanich: Hugh Curtis . . . Who else?

And when the voters of B.C. have had their day, these party standings: Social Credit, 29; New Democratic Party, 12; Progressive Conservatives, 10; Liberals, 4.

History's Most Lavish Olympiad Open

COMPETITION STARTS SUNDAY

MUNICH (CP) — Germany opened her first Olympic Summer Games in 36 years today with peacetime pomp and ceremony, guaranteeing a 16-day run that has been billed as the most lavish Olympiad in history.

Officials said they hoped the bitter in-fighting that resulted in Rhodesia being barred from the Games would be the last "political" decision taken here as they turned over the grandoise spectacle to the athletes— 10,000 of them from 123 countries.

A worldwide television audience had a bird's-eye view of the opening ceremony that began at 3 p.m. (10 a.m. EDT) in Olympic Stadium, where 80,000 were on hand—seated and standing.

Some 12,000 athletes and officials paraded in their team dress uniforms and a lithe West German middle-distance runner, blonde Guenther Zahn of Passau, lighted the Olympic flame.

Greece, where the Olympics were born, by tradition led the parade of athletes into the stadium and West Germany, as host, brought up the rear.

Between Greece and West Germany, the countries marched in alphabetical order, but the alphabet used was German. So Canada—Kanada marched with the Ks and Ethiopia — Aethopia — with the As. However, an exception was made for the United States, which is Vereinigte Staaten in German. The U.S. Athletes marched with the Us.

The Canadian team of 217 athletes and more than 40 officials was led by Doug Rogers of Vancouver, a heavyweight judo contender who won a silver medal in the 1964 Tokyo Games. It was the biggest Canadian gathering yet at an Olympics.

Canadians were on the scene to survey as well as contend for medals. They will stage the 1976 Summer Games in Montreal at a much lower cost than the $600-odd million the Germans spent to prove that the "Nazi Olympics" of 1936 run by Adolf Hitler can never happen again.

The Montreal organizers concede that their production will be more restrained. One Canadian official said: "We haven't anything to prove."

But after 1936, the Germans want to prove themselves to the world, he said, and "they have, too."

West German President Gustav Heinemann, official sponsor of the Games, entered the stadium on the signal of eight Alpine horns—curved wooden instruments about 20 feet long that emit a deep-throated tone. A 60-man military band played the German national anthem.

The teams followed to a combination of tunes from various countries played in march time.

With the huge array of athletes in place, more than 3,000 schoolchildren darted into the stadium with bouquets.

President Heinemann opened the Games, using the words of the Olympic constitution:

"I hereby declare the Olympic Games celebrating the 20th Olympiad in the modern era to be opened."

Eight gold medal winners—West German rowers who won in Mexico in 1968—hoisted the Olympic flag.

Another Olympic flag was transferred from Mexico City, site of the 1968 Games, to Munich, where it will stay in the city hall for the next four years until its shift to Montreal.

Then 5,000 Bavarian doves were released from the track and circled into the sky.

The most dramatic moment came when Zahn, an 18-year-old police cadet holding a torch lighted in Olympia, Greece, and accompanied by four other runners, circled the track. Then he mounted 162 steps up the stadium and over a ramp to the platform from which he touched off the flame that will burn through these Games.

Six mountain men from Berchesgaden using ancient blunderbusses fired three 20-gun salutes.

More than 5,700 relay runners had carried the flame 3,400 miles, from Mount Olympus to the heart of this Bavarian city of more than 1.3 million people. A cheering throng of 50,000 was on hand to welcome the torch as it was brought into Koenigsplatz —King's Square—Friday night by a white-clad runner.

As the Olympic flame rose, 22-year-old Heidi Schueller of West Germany mounted the podium and became the first woman to take the Olympic oath in Summer Games history.

The athletes departed ready to compete, starting Sunday.

Russia and the United States sent the largest teams to the Gamts, each numbering more than 400.

U.S. athletes topped the gold medals list with 45 in 1968 and Russia was second with 29. But here their production could be considerably less in the face of strong teams from both Germanys challenging in all events.

A record 195 championships will be decided in a record number of sports — 22. Despite complaints that the Olympics seem to be growing like Topsy, the International Olympic Committee has added two new sports to the program planned for Montreal, host to the 1976 Games. They are women's rowing and handball.

sports

DOUG PEDEN - EDITOR

bill walker

On Swimming and Fishing, Knuckleballs and Football

One week's work, or whatever became of Peter Tupling? Peter Who?

In the post this week was a copy of the British Open Golf Tournament program, and a note from a wandering offspring.

"I was walking over to the practice fairway, see, and I noticed this big crowd following me. It was just about then that Arnold Palmer gave me his autograph."

Peter Tupling? Oh, he was the first-round leader of the Muirfield Open. Remember?

★ ★ ★

UP WITH THE BOYS — Shane Gould, the Australian Super Miss, is the girl that every freestyle swimmer in the world will be shooting at in the Olympics, opening today, one after the other, as the distances vary, and it's just possible that she might lose one or two events. But don't put the family jewels up as security. Shane was considered so good by her coach in the pre-Olympic training program, that she was put on the men's team, for the competition. The forecast is that "she will swim tremendous times at Munich." Canada's top hopes in the water may be Donna Marie Gurr and Wendy Cook. They are one-two in the 1972 world rankings in the 100 metre backstroke. Which is fine, but there's trouble dead ahead. Their best marks of 1:06.4 and 1:06.9 were broken by two U.S. girls in the U.S. Olympic trials. Another medal possibility is Leslie Cliff in the butterfly or medley.

★ ★ ★

FISHING ANYONE? For the person who cared, yes there was a transposition in the Wednesday item here on Rivers Inlet. Three paragraphs got misplaced. Still, no fish! At least not in the category of a Seattle doctor. It was a few days ago, after we left dear old whale-town, that Dr. Tony Kahmann landed a 70 pounder. He was using a 15-pound test leader on 20 test line. Then there's the story that Art Abbott, formerly of Qualicum and way points, tells. He was out fishing by himself one day, hooked a whopper, which promptly sounded. Art tried his best to move the lunker, but every time he attempted to start the motor (there was no other way this tyee would budge) the fish would move, and Art would enjoin the battle. For two hours, the stalemate continued. Then a plane appeared overhead. It was Johnny Buck. He had been up to a nearby lake to collect some glacier ice for his Northwest Safaris camp. He spotted Art, recognized his problem, and landed his plane alongside Art's boat. Out hopped young Don Avis, a guide at Northwest. He worked the moror for Art, and soon the tyee was persuaded to move. Art and Don headed for shallower water, and finally took their prize. It weighed 55½ pounds, and promptly was encased in centuries-old refrigeration. Art wishes to be remembered to all his friends on the Island.

★ ★ ★

A TIP FROM THE TOP — Wilbur Wood, the knuckleball expert of the Chicago White Sox, who has been the surprise of the Majors this year, has the following five bits of advice for young pitchers: Lesson No. 1: "Don't try to throw the knuckle ball as an adult unless you threw it as a kid." Lesson No. 2: Don't try to be a part-time knuckler. No. 3: "Never let the ball spin." No. 4: "Throw every day." No. 5: "Don't panic if your knuckler isn't working today; it will come back tomorrow." Frank Robinson, now back in the National League, and a most valuable player in both the American and National, says the National League is the stronger of the two, but that the Baltimore teams he played on for the past six years is as good as any team, and maybe the best team in baseball, over that period.

★ ★ ★

HELP WANTED — The Vancouver Island Bantam Football League has jumped to six teams this year, and picked up a problem doing it. There aren't enough players to stock the new JBAA entry, and more are needed in the 14-16 age group. Quick. Contacts are JBAA coach Adam Ustick, and league PR man Ted L'Heureux . . . and when Lenny Wilkens got his trade notice from the Seattle SuperSonics (he's gone to Cleveland), the Sonics did it up well. The phone rang one morning at the Wilkens residence, and the voice said: "Is Lenny in?" His wife answered "No, he's golfing; is there any message?" The voice replied: "Yes, tell him he's traded." Oh boy, what a way to go for a guy who lifted the Sonics into national prominence, and was one black coach who had succeeded, even though he gave up the coaching job this spring. It was more like: "Get lost."

Which perhaps Bobby Fischer should do as well.

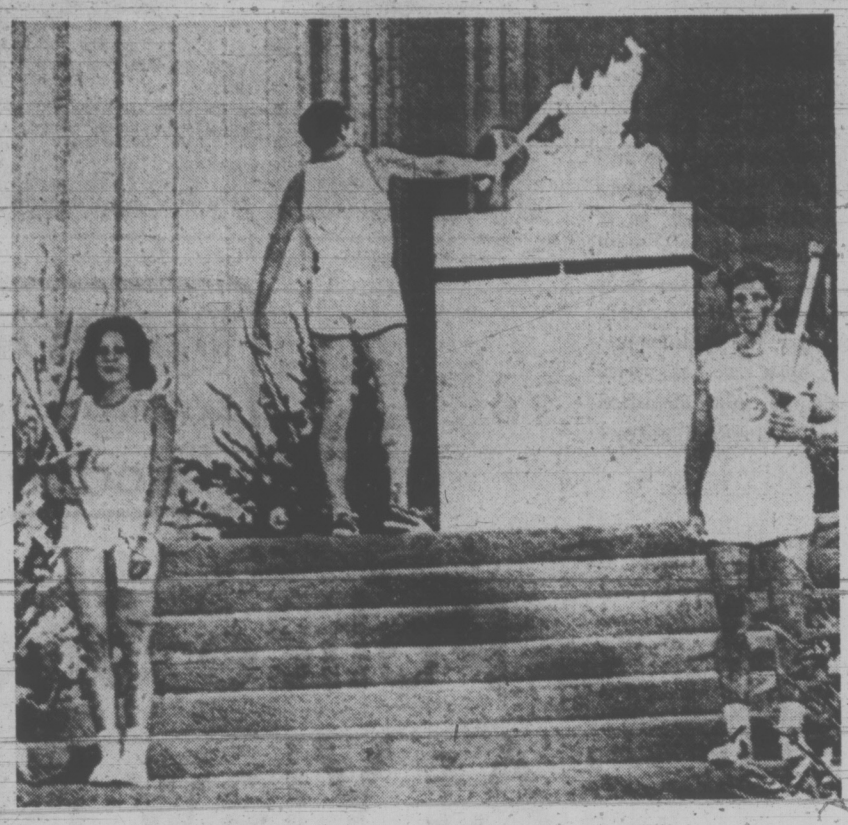

Olympic Flame Is Lighted in Munich

Million Visitors Expected; Most Events Are Sold Out

MUNICH (CP-AP) — A million visitors are expected to pass through the expansive Olympic Games site during the 15 days of competition starting Sunday. Tickets are sold out for most events.

In what amounts to a major military manoeuvre, some 25,000 members of the West German armed forces are helping run the mammoth operation.

Willie Daume, President of the West German Olympic Organizing Committee, says without the help of the nearly two divisions of troops it would be impossible to put on the games.

Soldiers are working as everything from drivers to medical orderlies, house boys, musicians, plumbers, printers, communication experts and interpreters.

The army has set up 29 kitchens staffed by 1,493 men capable of feeding 40,000 persons.

BEDS SUPPLIED

The military also has supplied some 46,000 beds for athletes and journalists.

The troops have built 12 bridges, 12 large parking lots and 43 guest houses at the youth centre.

The soldiers, many of whom wear their hair nearly shoulder length in the style of the modern German army, are under orders to be on their best behavior.

As for the troops themselves, there are complaints about long hours, high prices in Munich and the loss of their normally free weekends.

A substantial number of the city's 1.3 million residents believe the Games have done little more for them than raise the high cost of living.

The Olympic budget has soared to 1,972 billion marks or the equivalent of $612 million—triple the original estimate, and four times higher than the costs of the 1968 Games at Mexico City.

PRICES GO UP

Munich newspapers and civic groups have started campaigns against "Olympic profiteers." Their targets are hotels and restaurants that have raised prices for the Games.

An economics student said he believes food and rent prices will remain at higher levels after the Games are over.

"Munich is an expensive town, maybe as expensive as some in America," he said. "I'd estimate a single person needs around $400 a month to live here. That's without a car, of course."

A housewife said she had noticed price increases in downtown stores and she attributed this to Olympic profiteering.

A waiter in a downtown restaurant said he was shocked by prices charged by restaurants in the Olympic Park.

Can Macs Trip Roadrunners?

On the mainland, it's said the Richmond Roadrunners are the best thing that's happened to junior lacrosse in a decade.

Coach Ron Phillips turned a last-place club into the first western team to win the Minto Cup in eight years.

Richmond's game is running, and the excitement they generate on the floor has made the Roadrunners the biggest attraction in the league.

Now, Victoria McDonalds, last year's Canadian junior "B" champions, are the only stumbling block that face Richmond as they seek a second straight berth in the national final for the Minto Cup.

Just how much of a threat Victoria poses may be determined tonight at Memorial Arena, starting at 8, as McDonalds and Richmond square off in the second game of the best-of-seven Pacific Junior A League final.

Richmond downed Victoria 13-8 in the opening game Wednesday night in Richmond.

Victoria coach Bill Munroe promises a different story tonight and points out that Richmond scored just four goals in the final two periods Wednesday after racing into a 9-3 first period lead over the travel-weary Macs.

John Hamilton, voted the best goalkeeper in the league this season, is the key to Victoria's chances.

"Hamilton is a great goalkeeper," says Phillips "We have to get to him before he gets to us."

In Bob and Brian Tasker, Dave Durante and Jerry Pinder, Richmond has four of the top junior players in Canada and Hamilton should have lots of work.

Vikings Lose Second Game

BRISBANE — University of Victoria Vikings lost their second game on a three-game Australian rugby tour here Thursday when the University of Queensland defeated the Canadian visitors 20-7.

Earlier in the tour, UVic downed University of Sydney 10-6 and lost 10-9 to the University of New South Wales.

Vikings move to Fiji for two more matches before returning home Sept. 2.

Futility No Reason To Give Up On Ken

By The Associated Press

Southpaw Ken Reynolds of Philadelphia Phillies has lost 12 straight baseball games, but, says manager Paul Owens, "I don't want to give up on him."

Reynolds dropped a 6-1 decision to Cincinnati Reds Friday night to tie a team record for futility.

The left-hander, who hasn't won since last season, duplicated Russ Miller's mark of 1928 and continued to flirt with the National League and major league records.

The National League record for consecutive losses is 18, shared by Clifton Curtis of the 1910 Boston Braves and Roger Craig of the 1963 New York Mets. John Nabors set the major league record of 19 with Philadelphia Athletics in 1916.

"I hope that Reynolds doesn't want to give up on himself," said Owens. "With a little luck, and if we'd score some runs for him, he could easily be pitching .500 ball instead of being 0-12."

REDS STRENGTHEN LEAD

With their win, the Reds improved on their strong first-place margin in the National League West as the second-place Houston Astros lost to Montreal Expos 4-3 and fell nine games behind.

Elsewhere, the Pittsburgh Pirates split a doubleheader with Los Angeles Dodgers, winning the first 3-2 in 12 innings and losing the second 4-3. The Pirates boosted their front-running margin in the East to 12 games as second-place New York Mets dropped a 2-1 decision to Atlanta Braves.

San Francisco Giants whipped Chicago Cubs 11-2 and St. Louis Cardinals split a pair with San Diego Padres, winning the first game 7-4 and losing the second 8-7.

AN INTERRUPTION

Mother Nature stepped into baseball's frantic American League division races Friday night and Oakland Athletics only wished it had rained in California the way it did in Minnesota and Milwaukee.

The slender leads enjoyed by Detroit Tigers in the East and Chicago White Sox in the West took a dousing of rain with the Tigers washed out at Minnesota and the White Sox at Milwaukee. As a result, one margin shrank and the other grew.

It was dry on the West Coast where the second-place clubs, Baltimore Orioles and Oakland clashed. And the defending champion Orioles used some ninth-inning lightning to rally for three runs and a 5-3 victory.

OAKLAND SLIPS

The comeback triumph, built around a clutch pinch single by journeyman Tommy Davis, boosted Baltimore into a tie with Detroit at the top of the East Division. The Athletics, meanwhile, slipped one full game back of Chicago in the West.

Elsewhere in the AL Friday night, New York Yankees, third in the East, remained 2½ games off the pace by splitting a double-header with Kansas City Royals. The Yanks won the first 4-1 and dropped the second 5-1. Fourth-place Boston Red Sox moved within three games of the top with a 4-0 decision over Texas Rangers and Cleveland Indians edged California Angels 2-1 in 11 innings.

ASTROS FIRE WALKER

HOUSTON (AP) — Houston Astro's general manager Spec Richardson announced today that manager Harry Walker had been fired and Leo Durocher, former manager of Chicago Cubs, had been hired to manage the Astros.

Richardson said Durocher will be in Houston Sunday to assume control of the National League baseball team.

He said the decision was reached late Friday night following Houston's 4-3 loss to Montreal, Espos.

Durocher, who was replaced at Chicago last month, was the only other manager he talked to about the Astro position, Richardson said

Oak Bay Wanderers
RUGBY PRACTICES
WINDSOR PARK
TUES., & THURS.
7 P.M.
Excellent Coaching
All Interested Players Welcome

FAST—EXCITING
JR. "A" LACROSSE
B.C. FINALS
Victoria McDonald's
vs.
Richmond
SATURDAY, 8 P.M.
Memorial Arena
Adults $2.00, Students, O.A.P. $1.00, Children 50c

SOCCER TRYOUTS
LONDON BOXING & ATHLETIC CLUB
Coast League, 1st and 2nd Div. district league, all interested are welcome.
Tuesdays and Thursdays
Victoria High School, 6:30 p.m.
For Further Information Contact:
HARRY MORRIS 383-2391 or JAN DUDDY 382-7985

SOCCER
VICTORIA REGALS
vs.
EINTRACHT
Royal Athletic Park
Tonight, 7 p.m.
Admission $2.00
O.A.P., Students and Ladies $1.00
First 500 Boys Admitted Free

EXCITING BIG FOUR JUNIOR FOOTBALL
Victoria Dolphins
Vs.
Vancouver Blue Bombers
SUNDAY 6:30 P.M.
ROYAL ATHLETIC PARK
General Admission $1.50, O.A.P. and Students $1.00
Children under 12 50c

RACING! RACING! RACING!
RACING! RACING! RACING!
SATURDAY!
SUPER STOCKS ★ STOCK CARS!
★ SPECIAL GOOD SAMARITAN NITE!
FREE! to the first 500 kids, A & W Burger coupons! Plus many prizes to be drawn!
Adults: $2.50
Students: $1.75
*Kids: 50c
(*All proceeds from children's tickets to be donated to the Good Samaritan Fund!)
"THE MOST EXCITING TRACK IN THE COUNTRY"
• TIME TRIALS: 7 P.M. • RACE ACTION: 8 P.M.
WESTERN SPEEDWAY

GARY PLAYER'S GOLF CLASS:

Putter Helps Bob To Locate Birdies

MONTREAL — Bob Beauchemin finally began to bag birdies, and the 17-year-old Victoria southpaw just hoped it wasn't too late.

He recorded four birdies Friday en route to a one-under-par 71 to charge into contention in the 72-hole Canadian junior golf championship.

Beauchemin's field-topping round left him with a three-round total of 222, four strokes off the pace set by Winnipeg's Kevin Snell. Beauchemin fired rounds 76 and 75 — without the benefit of a birdie — the first two days.

The 18-year-old Snell managed a 75, his worst round in three days, but still took a two-stroke lead over highly-regarded Robby Jackson of Montreal. Snell's 54-hole total was 218 while Jackson, who blew to a 77 Friday, has 220.

MacMILLAN BLOWS

Gerry MacMillan of Kingston, N.S., also blew to a 78 and, along with Mike Mealia of Thornhill, Ont., joined Jackson in the second-place, 220 group.

Beauchemin, the Victoria City junior champion, recorded his first birdie on the 40th hole — the fourth on Friday. He also went under par on the ninth, 10th and 14th holes but took bogeys on the sixth, eighth and 13th.

Out in 35 and back with a 34, Beauchemin was bolstered by an improved putting performance. He took only 31 putts Friday to become the leading B.C. player.

Beauchemin missed selection to the interprovincial team and played his own way to Montreal to compete in his final junior tournament.

MacMillan ran into disaster on the 18th hole in scoring his 78. He was 60 yards from the closing, 483-yard, par-five hole but needed three chip shots and two putts before finally getting down.

Steve Berry of Vancouver's Marine Drive was B.C.'s next threat at 224 following a 77 Friday. Keith Burrell of Victoria Uplands, 76-80-77—233, Rob Laing of Prince George, 80-78-76—234, and Bill Drummond of Vancouver, 77-82-79—238, are other members of the winning interprovincial team but are virtually out of contention for the national under-18 title.

Laing posted his 76 Friday after three-putting five greens.

Victoria's only other contender, Ray Horne of Gorge Vale, was at 235 after a 76 Friday to go with earlier rounds of 81 and 78.

The tournament winds up today.

TOM WILKINSON
. . . had shaky start

Wilkie Calls 'Good Plays' As Eskimos Maul 'Cousins'

EDMONTON (CP) — Coach Ray Jauch undoubtedly would like to have his Edmonton Eskimos play their full Western Football Conference schedule against their "cousins" from British Columbia, the Lions.

Eskimos, after their easy 29-7 romp over the Lions before a record home crowd of 22,641 Friday night, now are alone at the top of the conference standings with wins in all their four outings. Half of those triumphs have been in Edmonton at the expense of the last-place Lions.

BEST PERFORMANCE

"It was the best all-round performance we've had," Jauch commented after the mauling of the Lions. He was particularly pleased with Tom Wilkinson, the stubby ex-Lion who has taken over as starting quarterback now that Bruce Lemmerman is out for two months with a shoulder separation.

"Wilkie called all the good plays," Jauch said. "We made some suggestions to him, but all the good plays were his."

Wilkinson got off to a rather shaky start before settling down to confound B.C. with an adroit mixture of running and passing plays. On his third play from scrimmage, he went back to pass, fell and lost nine yards. On the first play after getting the ball back, a handoff went astray and he scrambled on the turf to recover the fumble.

"I was goofing up out there," he said later in the dressing room, "but the defence was doing a hell of a good job. Then I started to get a few plays going."

AVOIDS INTERCEPTIONS

One thing he tried to avoid was interceptions, and he did. He didn't want his former team-mates to get "excited."

In the B.C. dressing room, coach Eagle Keys was bitterly disappointed with his team's performance. The linebackers weren't plugging the holes. "I can't believe it," he muttered.

Besides suffering their fourth loss in five games, Lions lost the services of punt-return man Mike Wilson, who went off after the first quarter with a dislocated shoulder. Eskimos escaped injuries.

Lions were never in contention. They couldn't get any sustained drive going. When they did get the ball, the front wall protection for sophomore quarterback Don Moorhead broke down and he spent a good deal of time trying to evade Edmonton pass rushers in his own backfield.

Wilkinson passed for touchdowns to end Tyrone Walls, a first-year man from University of Missouri, and veteran Canadian flanker Bobby Taylor. Backup quarter Dave Syme, a rookie from Simon Fraser University, passed to high-scoring Kansas end George McGowan for Edmonton's third TD.

Dave Cutler converted all three, kicked two field goals from 45 and 13 yards, and two singles on wide field goal attempts.

Less than two minutes remained when Lions escaped a whitewashing, second-string quarterback Don Bunce firing deep to Larry Highbaugh for a 54-yard pass-and-run touchdown, converted by Ted Gerela.

Eskimos had 27 first downs to B.C.'s nine. They outrushed Lions 222 yards to 94, bruising halfback Gene Foster gaining 119 yards on 18 carries. His backfield partner, fullback Sam Scarber, plunged for 75 yards on 13 carries. Jim Evenson led B.C. with 52 yards in carrying the ball 11 times.

Through the air, Eskimos had an edge of 212 yards to 178. Wilkinson got 170 in completing 13 of 21 passes while Syme clicked on both of his two for 42 yards.

Moorhead, bothered by a swollen finger on his throwing hand, completed eight of 23 passes for 111 yards and Bunce collected 67 yards by making good on half of his four passes.

Highbaugh led the receivers with 95 yards on four catches, followed by McGowan with 88 yards on three receptions.

★ ★ ★

B.C. LIONS 7, EDMONTON 29		
B.C.		EDMONTON
9	first downs	27
94	yards rushing	222
178	yards passing	212
260	net offence	421
10-27	passes made-tried	15-23
0	interceptions	2
12-43.1	punts-average	11-45.2
2-2	fumbles-lost	2-1
6-53	penalties-yards	4-25

Net offence is yards passing plus yards rushing, minus team losses.

SCORING SUMMARY

FIRST QUARTER

1. Edmonton, single, Cutler from the 47, 6:51.

SECOND QUARTER

2. Edmonton, touchdown, Taylor, 14-yard pass from Wilkinson (Cutler convert) 4:47.
3. Edmonton, field goal, Cutler from 13 yards, 11:25.

THIRD QUARTER

4. Edmonton, touchdown, Walls, two-yard pass from Wilkinson (Cutler convert) 6:40.
5. Edmonton, field goal, Cutler, from 45 yards, 13:56.

FOURTH QUARTER

6. Edmonton, single, Cutler from 23 yards, 7:20.
7. B.C., touchdown, Highbaugh, 54-yard pass from Bunce (Gerela convert), 13:19.
8. Edmonton, touchdown, McGowan, 31-yard pass from Syme (Cutler convert), 14:45.

WESTERN CONFERENCE

	P	W	L	F	A	Pts.
Edmonton	4	4	0	124	85	8
Winnipeg	4	3	1	108	71	6
Calgary	4	2	2	74	74	4
Saskatchewan	5	2	3	80	89	4
B.C. LIONS	5	1	4	69	138	2

EASTERN CONFERENCE

	P	W	L	F	A	Pts.
Ottawa	3	3	0	64	34	6
Montreal	4	2	2	75	84	4
Hamilton	5	2	3	112	103	4
Toronto	4	0	4	41	69	0

Next game: Sunday—Calgary at Saskatchewan.

HUNTERS' CAPTURE TITLE

PORT COQUITLAM — Mike Wilson scored four goals here Friday night as Saanich E. J. Hunter defeated East Vancouver Bluejays 17-8 to win the British Columbia junior B lacrosse title.

Hunters swept the best-of-three final in straight games.

It's the second successive year that a South Island team has won the provincial crown. Victoria McDonalds, currently in the B.C. junior A final, captured the B.C. and Canadian "B" championships last year.

Saanich advances to the Canadian playoff next month in eastern Canada.

At Port Coquitlam, Hunters scored seven times in the second period to vault into a 12-7 lead and breezed through the final session.

Dolphins Face Bombers

Victoria Dolphins will open the home-field portion of their Junior Big Four Football League schedule at 6:30 Sunday night when they tackle Vancouver Blue Bombers at Royal Athletic Park.

Both clubs have chalked up one victory in two starts and are deadlocked in second place, two points back of the undefeated Vancouver Meralomas.

Dolphins blasted the Bombers 40-7 in an exhibition contest last month, but Victoria coach Frank Hindle has warned his charges that the Bombers have developed into a much stronger squad.

"They've improved tremendously since then, and beating North Shore last week has to give them a real lift," says Hindle. Bombers edged the Cougars 13-12 last week for their first league victory in a year.

Hindle has been pleased with the balanced attack that has been engineered by quarterback Greg Gardner during three pre-season and two league games.

Backs Sean Flynn, Gordie Mitchell and Leon Mitchell have provided much of the Dolphins' running game.

Brian Utley, who has left for the University of Hawaii and Gary Leitch, off to Simon Fraser University, are two Dolphin regulars who will be playing their football elsewhere the rest of the season.

Tennis Site Set

NEW YORK (AP) — An agreement has been reached between the United States Lawn Tennis Association and the Romanian Tennis Federation whereby the Davis Cup final between the two countries will be played in Bucharest Oct. 13, 14, 15, Robert S. Malaga, executive director of the U.S.-LTA, announced.

BASEBALL LEADERS,

NATIONAL LEAGUE

	AB	R	H	Pct.
Cedeno, Houston	431	89	148	.343
Davalillo, Pittsburgh	278	44	93	.335
B. Williams, Chicago	457	73	152	.333
Garr, Atlanta	445	69	145	.326
Baker, Atlanta	325	43	105	.323
Mota, Los Angeles	293	45	94	.321
Buckner, L. Angeles	305	34	97	.318
Sanguillen, Pittsbrg	416	48	130	.313
M. Alou, St. Louis	400	45	125	.313
Hebner, Pittsburgh	308	50	96	.312

Home runs: Colbert, San Diego, 35; Bench, Cincinnati, 29.

Runs batted in: Stargell, Pittsburgh, 95; Colbert, 93.

Pitching (9 decisions): Marshall, Montreal, 14-3, .823; Nolan, Cincinnati, 13-3, .812.

AMERICAN LEAGUE

	AB	R	H	Pct.
Carew, Minnesota	410	50	131	.320
Rudi, Oakland	471	77	148	.314
D. Allen, Chicago	398	76	125	.314
Scheinblum, Kans C	339	46	106	.313
Piniella, Kansas C	347	53	135	.309
C. May, Chicago	406	72	123	.303
Otis, Kansas City	408	57	123	.301
Braun, Minnesota	286	31	86	.301
Berry, Calif.	310	33	93	.300
Fisk, Boston	336	57	100	.298

Home runs: D. Allen, 32; Cash, Detroit, Murcer, New York, R. Jacksin, Oakland, 22.

Runs batted in: D. Allen, 91; Murcer, New York, 71.

Pitching (9 decisions): Kaat, Minnesota, 10-2, .833; Palmer, Baltimore, 17-6, .739.

Jets Sign Bordeleau

WINNIPEG (CP) — The World Hockey Association Winnipeg Jets have announced the signing of Chris Bordeleau, a 24-year-old centre who played last season with Chicago Black Hawks and St. Louis Blues of the National League.

BASEBALL SCOREBOARD

AMERICAN LEAGUE

Eastern Division

	W	L	Pct.	GBL
Baltimore	64	55	.538	—
Detroit	64	55	.538	—
New York	61	57	.517	2½
Boston	60	57	.513	3
Cleveland	58	61	.487	6
Milwaukee	46	72	.390	17½

Western Division

	W	L	Pct.	GBL
Chicago	64	48	.590	—
Oakland	59	50	.541	4½
Minnesota	60	55	.522	5
Kansas City	57	56	.504	6½
California	52	57	.477	9
Texas	48	61	.440	13

Baltimore 101 000 000— 1 8 0
Oakland 110 000 100— 3 7 0

Cuellar 13-10, Watt (9) and Oates; Hunter 16-7, Fingers (9) and Duncan. Home runs: Oakland — Jackson (22nd), Duncan (18th); Baltimore—Crowley (9th).

Kansas City 100 000 000— 1 4 0
New York 000 000 13x— 4 8 0

Splittorff, Fitzmorris 2-5 (7), Angelini (8) and Kirkpatrick; Kline, Lyle 5-3 (8) and Munson. Home run — New York — Murcer (22nd).

Second game—

Kansas City 000 022 001— 5 8 1
New York 001 000 000— 1 9 0

Jackson 1-0, Abernathy (8) and Taylor; Kekich 10-12, Klimkowski (6), Roland (8) and Ellis. Kansas City — Otis (10th), Mayberry (13th).

Texas 000 000 000— 0 4 0
Boston 000 100 30x— 4 8 0

Stanhouse 2-4, Cox (6), Lawson (7), Panther (7), Broberg (8) and Billings; Tiant 8-4 and Fisk. Home run: Boston — Aparacio (1st).

Cleveland 010 000 000 01— 2 9 1
California 100 000 000 00— 1 10 0

Tidrow 12-11 and Fosse; Wright 14-7 and Torborg.

NATIONAL LEAGUE

Eastern Division

	W	L	Pct.	GBL
Pittsburgh	74	44	.627	—
New York	61	55	.526	12½
Chicago	63	57	.525	12
St. Louis	57	61	.483	17
Montreal	55	63	.466	19
Philadelphia	43	75	.364	31

Western Division

	W	L	Pct.	GBL
Cincinnati	75	44	.630	—
Houston	57	54	.514	9
Los Angeles	63	55	.534	11½
Atlanta	56	66	.459	20½
San Francisco	54	67	.446	22
San Diego	46	73	.387	29

San Diego 000 000 202 — 4 8 3
St. Louis 033 000 10x — 7 12 1

Carlton 11-7, Arcia 6-6, Acosta (3), Schaeffer (6), Severinsen (7), Ross (8) and Kendall; Cleveland 13-10, Segui (9) and Simmons. Home runs: San Deigo—Colbert (35th); St. Louis—Simmons (13th).

Second game—

San Diego 010 000 520 — 8 12 1
St. Louis 310 020 100 — 7 12 2

Norman, Corkins (2), Severinsen (7), Ross 4-2 (8) and Corrales; Santorini, Segui (7), Cumberland (7), Bare 0-1 (8) and Simmons. Home runs: St. Louis—Torre (11th), Carbo (5th).

San Francisco 022 031 110—11 17 2
Chicago 000 100 001— 2 7 0

Willoughby 3-1 and Rader; Reuschel 6-6, Phoebus (3), Pizzaro (5), McGinn (7) and Hundley, Hendricks (5). Home runs: San Francisco — Henderson (14th and 15th).

Montreal 200 001 001— 4 10 1
Houston 000 001 200— 3 11 1

Stoneman, Marshall 14-3 (7) and McCarver; Wilson, Ray 10-7 (7), Roberts (9) and Edwards. Home runs: Montreal — Fairly (11th); Houston — Wynn (21st).

New York 000 000 100— 1 6 1
Atlanta 000 110 00x— 2 7 0

McAndrew 9-5, McGraw (8) and Dyer; Stone 5-10, Upshaw (9) and Williams. Home runs: New York — Milner (1st); Atlanta Garr (9th).

Philadelphia 000 100 000— 1 3 1
Cincinnati 000 501 00x— 6 7 0

Reynolds 0-12, Wilson (4), Champion (5), Scarce (7), Terlicki (8) and Bateman; Gullett 6-7 and Plummer.

L. Angeles 020 000 000 000— 2 6 1
Pittsburgh 100 000 001 001— 3 11 2

John, Brewer (9), Richert 2-2 (11) and Yeager, Cannizzaro; Blass, Guisti 5-4 (12) and Sanguillen. Home runs: Los Angeles — Garvey (8th); Pittsburgh — Sternet (2nd), Hebner (17th).

Second game—

Los Angeles 100 002 100— 4 4 1
Pittsburgh 010 100 100— 3 9 1

Osteen 14-9 and Cannizzaro; Kison 6-5, Hernandez (9) and Sanguillen. Home runs: Los Angeles — Buckner (4th).

ICE SKATING

Juan de Fuca

RECREATION CENTRE

1767 Island Highway

PRICES:
Evenings:
75¢, 60¢, 35¢

Afternoons:
60¢, 50¢, 25¢

EVENINGS:
Wednesday, Friday, Saturday, Sunday.

AFTERNOONS:
Sunday
2:00-4:00 p.m.

VICTORIA COUGARS

SEASON TICKET DISCOUNTS NOW ON SALE AT MEMORIAL ARENA

"The Most Exciting Hockey in the World"

34 HOME GAMES

$2.50 ADULT TICKETS $85 VALUE FOR 75.00

$2.00 ADULT TICKETS $68 VALUE FOR 63.00

Check Box Office for Prices for Old Age Pensioners, Students and Children

PHONE 384-1522

DISCOUNT EXPIRY DATE WILL BE 5 P.M. OCTOBER 6, 1972

SUBURBAN MOTORS
3377 DOUGLAS AT SAANICH RD. 386-6131

"Victoria's Ford Truck Headquarters"

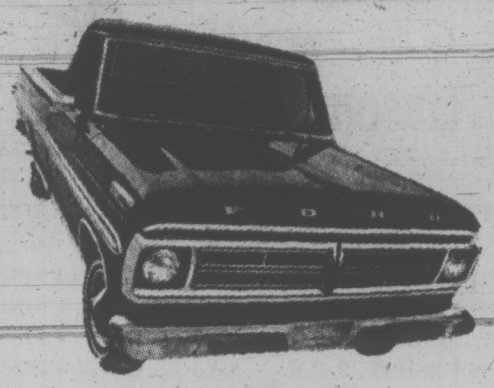

Your Choice

60

BRAND NEW 1972

FORD ¾ TON

Twin-I-Beam Trucks Ready for Delivery

NOW!!

- ★ V8 motors. 360" and 390"
- ★ Automatics
- ★ 4 speeds
- ★ Power steering
- ★ Crew cabs
- ★ Ranger XLT's
- ★ Sport Customs
- ★ Customs
- ★ Camper Packages
- ★ 4-Wheel Drives

We Guarantee All Trucks are Priced at Ford's Suggested Retail Price.

SUBURBAN MOTORS
3377 DOUGLAS AT SAANICH RD. 386-6131

there WILL be a change

This Team Will Do It!

DAVID
ANDERSON
Provincial Leader
Former MP and Diplomat
Oil Tanker Battle

in **VICTORIA**
2851 DOUGLAS
385-4408

CARRON
JAMESON
Camosun College Chairman
School Board

Inserted by Victoria Liberal Committee

the liberal party in B.C.

SPORTS MENU

TONIGHT

LACROSSE
8 p.m.—Pacific Junior A League, second game best-of-seven final, Richmond Roadrunners vs. Victoria McDonalds, Memorial Arena.

SOCCER
7 p.m.—Premier League, Vancouver Eintracht vs. Victoria Regals, Royal Athletic Park.

MOTOR SPORT
7 p.m.—Time trials for super stocks, stock car program, Western Speedway.

SUNDAY

FOOTBALL
1 and 3 p.m.—Vancouver Island Bantam League, Chargers vs. Invaders, Cowichan vs. Hornets, Glanford Park.
6:30 p.m.—Junior Big Four League, Victoria Dolphins vs. Vancouver Blue Bombers, Royal Athletic Park.

BASEBALL
12:30 and 2:30 p.m.—Victoria Senior League, third and fourth games of best-of-seven final, Kubicek's Home Service vs. Farmer Construction, Lambrick Park.

SOFTBALL
1 p.m.—Victoria Major Men's League, third game of best-of-five final, Seaboard Construction vs. Nanaimo, Central Park (fourth and fifth games if necessary at 3 and 4 p.m.)
2 p.m.—Men's exhibition, William Head Steelers vs. Greater Victoria police, Heywood Avenue Park.
6:30 p.m.—Stuffy McGinnis Men's League, fourth game of best-of-seven final, Bell's Men's Wear vs. Century Inn, Heywood Avenue Park.

CRICKET
2 p.m.—Victoria and District Association; Cowichan vs. Alcos, Cowichan Bay, Castaways vs. Albions, Beacon Hill Park; Oak Bay vs. Incogs, Windsor Park.

● NOTICE ●
BLACKTOP DRIVEWAYS
Special Summer Prices
MADISON PAVING CO.
385-9822
(TERMS)

The Following
BOWLING LEAGUES

Are Being Formed At
GIBSON'S BOWLADROME
914 YATES ST. VICTORIA
TUES., 10 a.m. LADIES
COFFEE LEAGUE
TUESDAY, 7 P.M. MIXED 10 PINS
TUESDAY, 9 P.M. MIXED 5 PINS
WEDNESDAY, 9 P.M. MIXED 5 PINS
THURSDAY, 9 P.M. LADIES ONLY 5 PINS
GET YOUR ENTRIES IN NOW
Drop in or give us a call
ALL LEAGUES START 2nd WEEK IN SEPTEMBER
PHONE 383-8611

DAVID ANDERSON
For Premier

David Anderson
MALCOLM ANDERSON
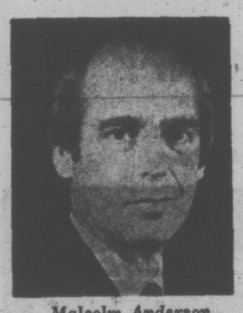
Malcolm Anderson
For SAANICH and the ISLANDS
Your REAL Free Enterprise Alternative
Headquarters Douglas at Cloverdale
For TRANSPORTATION
384-0712 384-0387
Inserted by Malcolm Anderson Saanich Liberal Committee

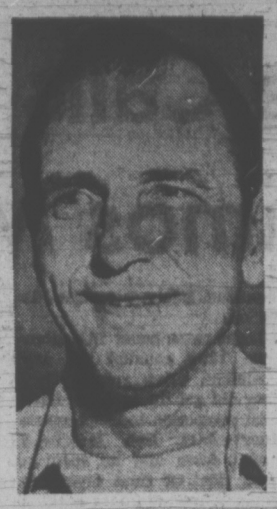

Wendy Takes Open Crown

GOOD NEWS for Victoria owner Tom Druce (above) came Friday when his four-year-old Shadow's Dividend was drawn in to start from the No. 9 position in $35,000 Longacres Mile at Seattle. Assigned 112 pounds, Shadow's Dividend will be ridden by Jim Arnold in Sunday's race.

VANCOUVER — Wendy Barlow captured a national title here Friday and another Victorian still has a shot at two crowns today in the Canadian open junior tennis championships at the Burnaby Tennis Club.

Miss Barlow, who won the Canadian closed championship last week and has been playing competitive tennis for only two years, took little time in taking the girls' 12-and-under crown as she took a straight-set victory, 6-1, 6-4 over Susan Matthews of West Vancouver.

Brenda Cameron, Victoria's other title hopeful, reached the finals in the girls' 14-and-under singles and doubles.

However, Miss Cameron was beaten in the 16-and-under singles and clubmate Glen Bradshaw was eliminated from the under-16 boys' singles race.

Miss Cameron bounced back to score a 3-6, 6-2, 6-2 victory over Lise Senn of Toronto in the 14-and-under semis and meets Sandra Tsumas of San Diego in today's final. Miss Tsumas beat Brenda, 6-2, 6-0, in the 16-and-under semi-final.

Miss Cameron and Sue Smith of Vancouver combined to beat Julia Kentish and Pat Sinclair, 6-4, 7-6, in the doubles semi-final and meet Miss Senn and Lee Myers of Toronto in the final.

Bradshaw dropped a 6-1, 6-4 semi-final decision to Kevin Cook of Midland Mich.

In reaching the finals of two events, the 13-year-old Sandra Tsumas duplicted the feat of her 14-year-old sister, Tina.

Tina, a 14-year-old who is ranked 12th in the U.S., barged her way into two finals with convincing semi-final victories in the 16-and-under and 18-and-under competition.

Thus, it will be a family affair in the 16-year-old final. While Sandra toppled Miss Cameron, Tina was taking a 5-7, 6-4 victory from Ottawa's Marjorie Blackwood.

Tina will meet Kathy Morton of Galt, Ont., in the 18-and-under final. She drubbed second-seeded Janet Hall of Vancouver 6-2, 6-2. Miss Morton eased by Toronto's Adrienne Straub — last year's champion — 6-2, 6-0, to enter the final.

In boys' 14-and-under play, Garth Naumoff of Toronto grabbed the championship with a convincing 6-2, 6-4 victory over Owen Pellew.

In doubles play, Steve Whitehead of St. Catharines and Mark Berner of San Diego are scheduled to meet Vancouver's Kostie Killas and Peter Vick in the boys' 18-and-under final.

Kim Tindle and Janet Hall teamed up to enter into the finals of the girls' 18-and-under competition with a convincing victory over Miss Blackwood and Leslie Harris of Montreal. They will meet Miss Mirton and Miss Straub in the finals scheduled for today.

In boys' 18-and-under singles, the top-seeded foreign player, Rob Casey of Perth, Australia, and the second-seed, Mike Caarnicki of Midland, Mich., are scheduled to meet in the finals.

Casey advanced with a matter-of-fact 6-1, 6-3 victory over Toronto's Mike McLoughlin while Czarnicki came from behind to defeat Ernie Ewart of Melbourne, Australia, 4-6, 6-4, 6-2.

COBRA
LIMITED SUPPLY
SELLOUT
WORLD OF PLEASURE
PEARSON

Playoff Loser Becomes Leader

PINEHURST, N.C. (AP) — Deane Beman doesn't intend to give any ground to Jack Nicklaus going into today's first round of the rich U.S. professional match play golf championship.

"Anybody would be a damn fool if they said they'd be happy to play him head-to-head for a living," Beman said.

"But when I turned pro five years ago, I didn't come out here to back off from anybody."

The Beman-Nicklaus match, along with the match between Lee Trevino and defending champion DeWitt Weaver, were the features of today's first-round pairings.

The others have Miller Barber vs. Lanny Wadkins, Arnold Palmer vs. Don Bies, Jerry Heard vs. Len Thompson, Frank Beard vs. Paul Moran, George Archer vs. Babe Hiskey and Dave Stockton vs. Bob Barbarossa.

Jerry McGee, meanwhile, held a one-stroke lead going into the third round of the $100,000 Liggett and Myers Open, being played simultaneously on the 6,988-yard, par-72 Country Club of North Carolina course.

He had a 36-hole total of 140, four under par, after a second round 69. One-stroke back, at 141 were Dan Sikes, Ken Still, Dave Eichelberger, Dick Lotz, Jim Wiechers and John Schroeder.

Two Canadians qualified for the last 36 holes of the L and M tournament and two missed the cut. Qualifiers were Ken Fulton of Montreal, who shot a 71 Friday for a 143 total, and George Knudson of Toronto, who had a 73 round for 146.

Toronto golfers Ben Kern and Gary Bowerman each had 151 totals, Kern shooting a 77 and Bowerman a 74.

Today's format call for the first round of the match play, which carries a total purse of $150,000 with $40,000 to the winner, to be played first. It will be followed by the third round of the L and M event, and that will be followed by the second round of the match play.

EIGHT EXEMPT

Eight players—Nicklaus, Palmer, Trevino, Barber, Archer, Heard, Beard and Weaver—were exempt from qualifying for the match play. The others got into the 16-man bracket off their play in the first two rounds of the L and M.

Barbarossa had a second round 70 for a 136 total.

Behman, at 137, Wadkins, 138 and Stockton, Hiskey and Thompson, tied at 139, followed. All moved into the match play bracket. That left two spots open, with Moran, Bies and McGee tied at 140.

They went to a sudden death playoff after Friday's round had been completed. Bies got in with a 15-foot birdie putt on the second extra hole and McGee bogeyed the fourth playoff hole to let Moran in.

By losing, McGee stayed in the L and M event.

Vets Share Denver Lead

DENVER (AP) — Veterans Sandra Haynie and Marlene Hagge each carded two-under-par 69s Friday to lead a field of 64 pros and four amateurs after the first round of a $25,000 Ladies' Professional Golf Association tournament.

Jane Blalock, the second leading money-winner on the women's golf curcuit, tied Kathy Ahearn for third at 70.

Young Lions Win

DETROIT (AP) — Detroit's youthful Lions chased Washington's "over-the-hill gang" almost out of Tiger Stadium with a 20-point outburst in the second quarter Friday night and took a 23-10 National Football League exhibition victory before 52,647 fans and a national television audience.

O.C. SOCCER

LONDON (CP) — United Kingdom soccer results Friday:
ENGLISH LEAGUE
Division III
Shrewsbury 0, Halifax 0.
Southen 3, Swansea City 1.
Division IV
Gillingham 1, Northampton 3.
Stockport 2, Barnsley 0.

Regal Pilot Hoping Preece Can Produce

Victoria Regals are in dire need of goal scorers.

Regals, who haven't scored in their last two games and won in seven, meet Vancouver Eintracht tonight at 7 in a Premier Soccer League game at Royal Athletic Park.

Victoria playing-coach Brian Hughes plans to insert halfback Paul Preece, returning off a suspension, at striker against Eintracht.

"I hope he can instill some life in there," said Hughes on Preece's proposed switch. Preece, who recently came here from England, joined the Regals about six weeks ago.

Victoria can move into fourth-place tie with Eintracht with a victory. Croatia meets Richmond and Spartans take on league-leading Columbus in other PSL games this weekend.

Sydney Tops Girls; Ross Leads Seniors

Sydney Thomson defeated defending champion Jill Smith by five strokes Friday afternoon to win the Vancouver Island junior girls' golf championship at Glen Meadows Golf course.

The 13-year-old Royal Colwood golfer had an 87 while Miss Smith, who plays out of Uplands, finished with a 92.

An 82 earned Sue Metcalfe of Gorge Vale the low net title by one stroke over Mary McKinnon of Uplands.

In the inter-city match, Victoria golfers beat defending champion Vancouver, 319-332, in handicap competition for the Marilyn Palmer Trophy.

ROSS WINS

Also on the Victoria golf scene Thursday, two Royal Colwood contestants collected top honors in a Vancouver Island Seniors' Golf Association tournament at the Gorge Vale course.

Don Ross earned low-gross laurels on a countback after finishing in a three-way deadlock at 79 with Eric Wright of Gorge and Doug Peden of Uplands.

Bill Davidson turned in a low-net tally of 64 on the par-72 layout to capture the handicap award.

Also receiving prizes as leaders of divisions were Nanaimo clubmates Alan Fields and Norm Taylor, Mount Brenton's John Gourlay, Ray Parsons of Victoria, Don Sutherland of Glen Meadows and Peden.

RACE RESULTS

EXHIBITION PARK

First Race — $1,400, maiden claiming, three-year-olds, one and one-sixteenth miles
Midnight Dancer (Cuthbertson) $6.60 $4.00 $3.40
Zonte Honour (Furlong) 7.40 5.10
Princess Panchene (Rewson) 6.40
Quinella paid $35.90.
Also ran: Technology, Miss Wild Honour, Caydoc, Sky Beauty, Missile Magic, Doferdinkle, Good Notice. Time 1:49

Second Race — $1,400, maiden allowance, two-year-olds, six furlongs:
x-Jungle Princess (Giesbrecht) $5.60 $3.60 $4.10
Cowichan Cavalier (McMahon) 7.30 5.30
x-Bermark (Broomfield) 5.60 4.10
Also Ran: Handsome Pirate, Black Dave, Lila's Miss, Prince of Seville, Railway Charley, La Belle Rouge. Time 1:15 1-5.
x—An entry.

Third Race — $1,725, claiming, two-year-olds, six furlongs:
Mikro Tyke (Giesbrecht) $6.00 $3.60 $2.90
Poolette (Cuthbertson) 6.80 4.90
Ballerina Belle (Hamilton) 4.60
Also ran: Country Quest, Dilly's Dandy, Drucy's Star, Cotten D, Strong Item, German's Shadow. Time 1:13 4-5.

Fourth race — $1,400, claiming, three and four-year-olds, six and one-half furlongs
Bosses Roll (Danodval) $4.40 $2.90 $2.40
Louze Louzer (R. Arnold) 5.40 3.20
Charbelle (Chabara) 5.20
Also ran: Turf Ruler, Enjoyable, Comets Rocket, Father's Plum, Shane Baykey, Regal Joy. Time 1:20 1-5.
Exacto paid $27.40.

Fifth Race — $1,725, claiming, three-and four-year-olds, one and one-sixteenth miles;
Spreelee (Brownell) $11.20 $4.50 $3.10
Flashy Form (Munoz) 4.30 3.20
Paddy Jones (R. Arnold) 3.70
Also ran: Petite Mungo, Gin Lizzie, Brennen, Dancer Cort, Call Shot, Turk's Lynne. Time 1:47 2-5.

Sixth Race — $1,840, claiming, three-year-olds and up, one and three-eighths miles:
War Nipper (Cuthbertson) $5.30 $3.00 $2.70
Amber Pride (Chabara) 3.20 3.00
Apologue (Hamilton) 5.50
Also ran: Scottish Crystal, Dandy Romen, Saucy Pixie, V-Count, Nelly Schmidt, Jordana Turn, Rose Flo. Time 2:21 2-5.
Exacto paid $21.20.

Seventh Race — $2,185 allowance, three-and-four-year-olds, six-and-one-half furlongs.
Flying Pennant (Hamilton) $7.50 $3.70 $3.00
High Lonesome (Hocken) 4.40 3.10
Riballer (Smith) 4.20
Also ran: Varry's Choice, Nizam's Ruler, New Governor, Winning Emperor, Super Driver, Hard Runner, Rulla Squeak. Time 1:18 1-5.

Eighth Race — $5,000-added, B.C. Oaks Purse, three-year-olds, one-and-one-sixteenth mile.
a—Regal Sparkle (Terry) $3.70 $3.20 $2.70
a—Lucky Curve (LeBlanc) 3.70 3.20 2.70
Whistlin' Wise (Furlong) 4.90
Also ran: Auranuliah, Sterline Su, Caledonia Miss, Grey For Sure, Timber Music, Mee Lie. Time 1:46.
a—entry.

Ninth Race — $1,725 claiming, three-year-olds and up, six and one-half furlongs.
Old Frank S (Chabara) $4.40 $2.80 $2.30
Maurice Roy (Cuthbertson) 3.30 2.70
Star Trip (Hamilton) 2.70
Also ran: Mix The Martini, Mr. Ei Con, Jubie's Sister, Tis Sweet, Orbitina, Sutamish. Time 1:19 1-5.
Quinella paid $11.60. Attendance 14,078. Mutuel handle $415,988.

Visitors Defeated

A Victoria and District Association XI defeated Pasadena, Calif. in an exhibition cricket match at Beacon Hill Park Friday.

Victoria scored 87 for the loss of only two wickets and the Californians were all out for 86. Dave Shaw of Castaways with 59 runs not out, was Victoria's leading batsmen.

Cartwright Richards of Oak Bay retired three batsmen for 11 runs and Albions' Alec Porter got the same number at a cost of 17 runs.

Bell's 'Zero In' On Softball Title

It's tough to win games when you can't score any runs, and for the third straight game Century Inn have been blanked by Bell's Men's Wear pitching.

Which is another way of saying Bell's are just one game away from the Stuffy McGinnis Major Men's League crown after Brian Pearce blanked the Innkeepers 6-0 on a two-hitter Friday night to give Bell's a 3-0 lead in the best-of-seven final.

Pearce slammed a two-run homer in the first inning to provide the margin of victory. He finished with 10 strikeouts and allowed just four base runners.

Leadoff batter Bill Shortt scored four runs for the winners.

TEAMWORK

It's no different in politics than in sports. The team player doesn't get the headlines day after day, but ask any coach and he'll tell you his value. I'm not ashamed to be a team player. There can really only be one leader.
★ MOST EXPERIENCE
★ 6 YEARS AN M.L.A.
McDIARMID | X | Oak Bay
Inserted by the Oak Bay Social Credit Campaign Committee

REWARD... YOURSELF WITH A BRAND NEW FIRENZA
During Our Annual
"CLEARING THE DECKS" SALE
FIRENZA . . . BRITISH MADE AND WE'RE PROUD OF IT!
$200 Discount
(While Quantities Last)
OR
SPECIAL PACKAGE OFFER

Automatic Transmission No Extra Charge or
Radio, Body Mouldings and Undercoat

WE RUN A VERY simple business
EMPRESS
PONTIAC BUICK GMC
2867 Douglas at Topaz
382-7121

NEW PUPIL REGISTRATION
in
GREATER VICTORIA SCHOOLS
(District 61)
If your child . . .
● Is new to the district this summer, or
● Has changed neighborhood since June 30,
Enrol at the nearest appropriate school at these times:
Senior Secondary — Grades 11 and 12:
Aug. 28, 29 and 30,
10 a.m. to 12 noon, and 1 p.m. to 3.
Junior Secondary — Grades 8, 9 and 10:
Aug. 28, 29 and 30,
10 a.m. to 12 noon, and 1 p.m. to 3.
Elementary — Grades 1 to 7:
Aug. 30 and 31, from 9 a.m. to noon.
If in doubt which school to attend, call the Greater Victoria School Board offices at 592-1211. School addresses and phone numbers are listed on page 179 of the phone book.

BICYCLE
Parts and Accessories Always Available
REPAIRS
Cook at Pandora 384-8670
MAC'S

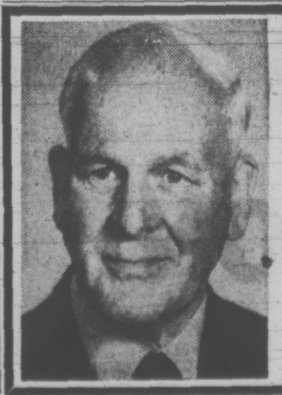
TIME FOR A CHANGE
Integrity in Government
Vote Progressive Conservative
Clyde Savage | X
Inserted by the Victoria Progressive Conservative Campaign Committee

SUZUKI

RED HOT AND COOL!
GT-750J Le Mans
This is the most advanced, high performance touring motorcycle in 40 years! A three-cylinder, three carburetor, water-cooled two-stroke, that develops 67 b.h.p. at 6,500 r.p.m. Has electric start, five-speed constant mesh transmission - and it runs cool - all day long.
See it now.
SUZUKI
FREDERICK MOTORS
616 QUEENS AVE. 383-0823

400-Acre Cordova Bay Tract for Sale

One of the largest developer-owned tracts of acreage on Saanich Peninsula is for sale, nine years after it was first touted as a site of a $22 million housing and recreation project.

Some 400 acres including the former Turner and Mattick farms at Cordova Bay are held by a subsidiary of the internatonal engineering, transportation and development firm, Dillingham Corp. through its Canadian subsikiary Dillingham Corp. Canada Ltd., of Vancouver.

Vice-president and general manager R. J. Myers said there is nothing active in the way of negotiation. "Some people are looking at it, but that's all," he said.

An option had been taken on the property overlooking Sayward Beach by a large B.C. real estate firm, but this has been allowed to lapse, Myers said.

Te project, compared to the British Properties development in West Vancouver, was planned originally by San Juan Development Co., a subsidiary of Marwell Construction Co. Ltd.

There was to be an 18-hole golf course and yacht club integrated with the housing, which was to be of superior quality, with construction beginning early in 1964.

No work was commenced even though Saanich council in July 1964 gave its approval to the undertaking, conditional on normal cost-sharing of services built in stages.

The land remains agricultural except for a nine-hole golf course operated by William Mattick, and some private dwellings.

Saanich planner Tom Loney said as far as the municipality is concerned, "unless someone comes up with a pretty new slant on it, we'd just as soon it stayed that way."

He said the development proposal is seven to 15 years premature in terms of installation of services and population growth northward from Gordon Head and Swan Lake areas of Saanich.

The initial council endorsement came before Saanich adopted a sewer enterprise program which has been pressed over the past four years.

The sewer enterprise due for completition before the end of next year — probably by mid-1973 — will enable previously undeveloped residential lots in suburban Saanich to be filled in with single family and a variety of multiple housing units for many years to come. The municipality is committed to development within the enterprise as a first priority.

Saanich council is not expected to make major exceptions to this policy, although one notable addition likely to take place next year is the inclusion of Broadmead Farms 700-acre subdivision at Royal Oak, where the developer is installing sewers in expectation of a new municipal trunk connection to the south.

Another factor is that zoning at present in the Dillingham acreage limits subdivision to five-acre parcels, but this may be an unrealistic limitation for property within the eight-mile circle from downtown Victoria.

It is understood one firm showing an interest in the property offered to give Saanich $2.5 million to pay for trunk sewer and water extension if the municipality permitted the expansion. The offer was declined.

INSULTS URGED FOR BALLOTS

MONTREAL (CP) — Members of the Confederation of National Trade Unions will be encouraged to spoil their ballots in the next federal election by scribbling an "insult" to Prime Minister Trudeau, a union executive said Friday.

Fernand Foisey, secretary of the Montreal central council of the CNTU, said at a news conference people in the labor movement will be asked to use phrases such as fuddle-duddle.

Fuddle-duddle is a quip the prime minister said he mouthed at opposition parties during a heated Commons exchange.

Mr. Foisey said the scribbling of insults on ballots will be all the CNTU, which has about 200,000 members, plans to do in the next election "because we have already decided not to concern ourselves with the federal structures anymore."

MULLINS MARINE
YAMAHA
60CC to 650CC
925 YATES STREET

SILVER THREADS

Following are Silver Threads activities in Greater Victoria for the coming week:

MAIN CENTRE

Monday: 9 a.m. — drop in, cards, shuffleboard, pool, library; 1 p.m. — drop in, cards, library, stamp club, bridge; 7:30 p.m. — whist.

Tuesday: 9 a.m. — drop in, cards, shuffleboard, pool, library; 1 p.m. — drip in, cards, library, garden club every third Tuesday.

Wednesday: 9 a.m. — drop in, cards, shuffleboard, pool, 1 p.m. — drop in, library, cards, chess club; 7:30 p.m. — whist.

Thursday: 9 a.m. — drop in, cards, shuffleboafd, pool, library; 1 p.m. — drop in, cards, library.

Friday: 9 a.m. — drop in, cards, shuffleboard, pool, library; 1 p.m. — drop in, cards, library, bridge, choir practice; 7:15 p.m. — cribbage.

Saturday: 1 p.m. — drop in, library, whist drive; 2 p.m. — chess; 7:30 p.m. — "500" card game.

Sunday: 1 p.m. to 4 p.m. — drop in, library.

Lunch served weekdays from 11:30 a.m. to 12:30 p.m.; afternoon tea daily to 2 p.m. to 3 p.m.

SAANICH

Monday: 9:30 a.m. — billiards, drop in, tickets available for Harrison Hot Springs trip; 1:30 p.m. — bridge.

Tuesday; 9:30 a.m. — carpet bowling, billiards; 1:30 p.m. — whist, chess, billiards.

Wednesday: 9:30 a.m. — drop in, horsehose pitching; 1 p.m. — Duncan trip; 1:30 p.m. — billiards, drop in, cards.

Thursday: 9:30 a.m. — carpet bowling, drop in; 1:30 p.m. — carpet bowling, drop in.

Friday: 9:30 a.m. — drop in, registration for fall arts and crafts classes; 1:30 p.m. — jacko, cards, billiards; 7:30 p.m. — whist.

ESQUIMALT

Monday: 1:30 p.m. — alley bowling, carpet bowling.

Tuesday: 10 a.m. — drop in, noon — hot lunch; 1 p.m. — centre closed — election preparation, Butchart Gardens bus trip.

Wednesday: Centre closed — provincial election.

Thursday: 10 a.m. — 4 p.m. — drop in; 1:30 p.m. — whist.

Friday: 10 a.m — carpet bowling; 1:30 p.m. — drop in.

SIDNEY

Monday: 9 a.m. — centre open.

Tuesday: 9 a.m. — centre open, 10:30 a.m. — serenaders practice; 1 p.m. — painting; 1:30 p.m. Progressive whist.

Wednesday: 9 a.m. — centre open; 10:30 a.m. — mah jong; noon — hot dinner; 2 p.m. — games afternoon.

Thursday: 9 a.m. — centre open; 1:15 p.m. — bridge club.

Friday: 9 a.m. — centre open; 10:30 a.m. — nurse in attendance; 2 p.m. — jacko; 7 p.m. — evening cards.

Registration for fall classes starts Tuesday, Sept. 5; morning coffee, light lunches, afternoon tea, served weekdays; hot dinner served Wednesdays.

B.C. Farm Acreage Increases

The acreage devoted to farming is increasing in B.C. while decreasing for Canada as a whole, according to Statistics Canada.

But while the acreage is up, the number of farms in B.C. is lower.

Statistics show that 18,400 farms covered 5,823,231 acres in 1971, while 19,085 farms covered 5,292-210 acres in 1966.

Figures for the whole of Canada show that the trend is toward larger farms — of the 366,128 tabulated, 17 per cent covered 760 acres or more, compared to 13 per cent in 1966 and 11 per cent in 1961. Total farm acreage was 174 million in 1971, 170 million in 1966.

Alberta and Newfoundland join B.C. with acreage increases and for the first time Manitoba and Saskatchewan reported slight decreases.

For 20 years
they've promised more.

And they've "kept" their promise.

more pollution
more unemployment
more taxation
more labour problems.

Sure, they gave us our money's worth for a while...but now we're getting short changed. Something's happened. Something serious. Problems on all levels are being overlooked and British Columbians are worried.

Arrogance can't solve our problems. It can't provide employment. It can't prevent strikes. It can't put an end to pollution. It won't stop the rising cost of living or spiralling taxes. It's time to get the "good life" going for everyone.

Dave Barrett and the NDP have just one promise:
to make the "good life" good. For everyone.

Tell them enough is enough.

B.C. needs
a New Deal for People.

Vote NDP August 30.

Authorized by the British Columbia New Democratic Party.

Irish Head for Canada to Avoid Strife

BELFAST Reuter) — The killing and violence in Northern Ireland is resulting in more emigration than at any time since the Great Potato Famine of the 1840s.

The sound of gunfire in the streets, bombings and murders are driving young families away in droves, mostly to Canada and Australia. More than a century ago, they headed to the United States to escape starvation.

Walter Jennings, the immigration attache of the Canadian high commission, said 330 persons applied to his office to emigrate to Canada in July. And he believes the figure for August could be much higher.

In April, May and June the number of applications totalled 1,217-doubled the figure for the same period last year.

Jennings said the people applying to emigrate are highly qualified.

"These are the kind of people Northern Ireland cannot afford to lose. Not only the quality, but the number of applicants continues to increase.

"Last year 1,412 people applied during the first seven months of the year. Up to the end of July the figure this year is 2,822, almost double. It's Canada's gain and Northern Ireland's loss, I'm afraid."

Northern Ireland's chronic unemployment situation has always led to a high rate of emigration. But three years of sectarian strife has sent the figures sky-rocketing.

Neither the Canadian nor the Australian high commissions breaks the applications down into religious categories. But a travel agency manager said that Protestants tend to go to Canada because so many of them were already there and Roman Catholics tend to choose either Australia or New Zealand.

Last year 8,452 citizens of Ulster filled out forms to go to Australia. This was three times the number in 1967, the last year of real peace in the North. Aleady in the first six months of this year there have been nearly 4,000, or 1,000 more than in the first half of last year.

Jennings says the emigration graph seems to be particularly sensitive to large bomb blasts which cause death and injuries to women and children.

John MacAuley, who leaves Belfast for Sydney soon with his wife and two young children, said:

"We thought about it for two months before we definitely made up our minds. A bomb that injured a friend of my wife was what finally swung the scales in favor of Australia.

"We decided that no matter what political solution was reached eventually, our children would still grow up in an atmosphere of fear, hate and bigotry.

"Apart from that, we've got tired of the whole way of life here."

HONDA
ALL MODELS — ALL COLORS
SELLOUT
WORLD OF PLEASURE
PEARSON

continuing education

FRENCH LANGUAGE DIPLOMA PROGRAM FOR ADULTS
UNIVERSITY OF VICTORIA

The Concept
The cultural plurality of Canada makes second language competence an integral part of the national character. The Diploma Program rests on the assumption that by systematic study and language training, citizens can develop a level of language competence functional throughout Canada.

The Special Features:
- designed for adult students
- courses given at convenient times
- placement according to present language ability
- no previous knowledge of French required
- emphasis on oral language competence
- audio-visual methods employed
- open to any Greater Victoria resident
- Canadian materials and contexts emphasized.

For detailed information about this Program which is open to any adult, telephone Division of Continuing Education, University of Victoria, 477-6911 Local 800 to 803 inclusive.

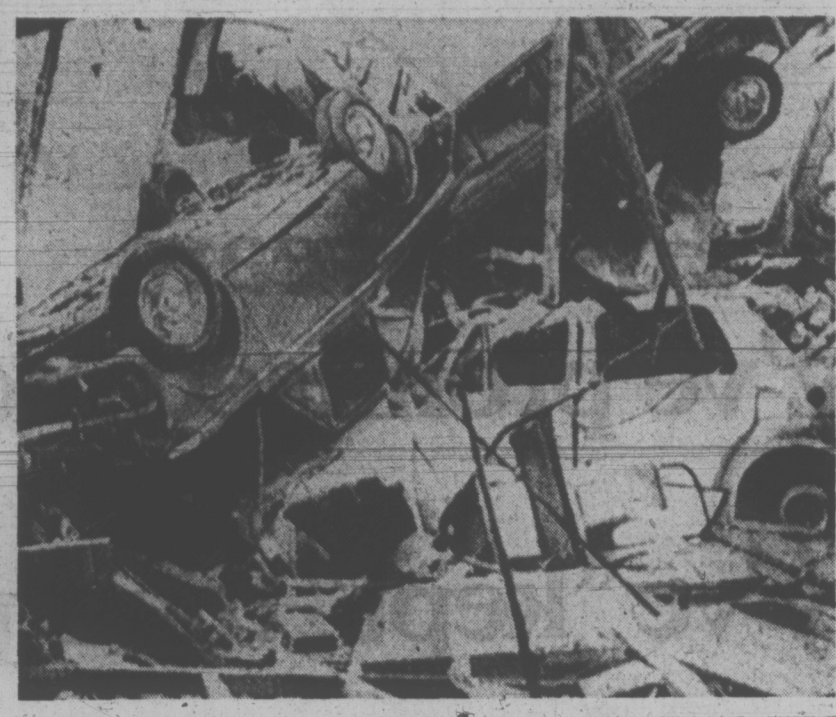

Overturned cars lie amid bomb-blast rubble in Belfast auto showroom

SECONDARY SCHOOL PRE-REGISTRATION
SCHOOL DISTRICT NO. 63 (SAANICH)

Students who have not been enrolled in Saanich District Schools and wish to pre-register for classes in Grade 8 to 12 at the appropriate Secondary Schools, are asked to visit the school between 9 a.m. and 12 noon, August 28th to September 1st, 1972. The schools and the attendance areas they serve are:

Royal Oak Junior Secondary
4564 West Saanich Road, serving the Elk Lake-Beaver Lake, Cordova Bay and Royal Oak areas, enrolling Grades 8, 9 and 10.

Mount Newton Junior Secondary
1850 Keating X Road, serving the Brentwood, Prospect Lake, Keating and Saanichton areas, enrolling Grades 8, 9 and 10.

North Saanich Junior Secondary
10475 McDonald Park Road, serving the Deep Cove, Ardmore, Sidney and Bazan Bay areas, enrolling Grades 8, 9 and 10.

Claremont Senior Secondary
4980 Wesley Road, serving the entire School District from Royal Oak to Sidney and Deep Cove, enrolling Grades 11 and 12.

Textbook rental fees must be paid before textbooks can be issued to students.

Students not certain of the school which they should attend may telephone 656-1111 for information.

Bombing, Riots Raise Death Toll in Ulster

BELFAST (AP) — A bomb planted in an abandoned car killed two militiamen, two men were found dead, and three persons were shot and wounded in a riot against British troops today, authorities reported.

The deaths brought to 535 the number of persons killed in three years of violence in Northern Ireland. More than 320 of the killings were logged this year alone.

The two militiamen, members of the volunteer Ulster Defence Regiment, were part of a four-man patrol investigating the car when it blew up near Enniskillen, 65 miles southwest of Belfast. A second explosion in the Enniskillen area slightly wounded 13 soldiers and wrecked an army truck.

The bullet-riddled body of the man was found in the Roman Catholic Old Park section of Belfast. Later the body of another man, dead from multiple bullet wounds, was found in an area between the Protestant Shankill Road area and the Catholic Crumlin Road district.

Rioting broke out in the small town of Portadown in County Armagh and one rioter was shot and slightly wounded by members of a four-man army patrol.

Two youths were also wounded in the melee, both seriously, but the army said its men did not shoot them. Police believed they were cut down by someone in a passing car.

An army spokesman said the patrol was investigating shots that they heard when a mob of Catholics started tossing bottles and bricks. The soldiers warned them to disperse and then fired two warning shots over their heads.

Most of the crowd then left, but four men kept on throwing missiles and the soldiers shot one of them in the leg.

The spokesman said: "It was a very ugly situation. Our men were greatly outnumbered and I think they feared for their lives. They were very badly bruised and battered by the onslaught."

TIME FOR A CHANGE!
LOOK AT THE FIGURES
IN 1969 — IN ESQUIMALT
JIM GORST
NDP CANDIDATE
RECEIVED 36% OF POPULAR VOTE
RECEIVED 3 TIMES AS MANY VOTES AS THE THIRD PLACE CANDIDATE

ON AUGUST 30
MAKE YOUR VOTE COUNT
THE CLEAR ALTERNATIVE—IN ESQUIMALT
GORST, Jim — New Democratic Party — X
Inserted by Gorst Campaign Committee

FORD'S LITTLE IMPORT

1972 COURIER
$2611 F.O.B. Victoria
FREE PHILCO RADIO
SUBURBAN MOTORS
3377 DOUGLAS AT SAANICH RD. 386-6131

Spassky Hopes Dim

REYKJAVIK, Iceland (AP) — To retain his world chess championship, Russia's Boris Spassky will have to beat Bobby Fischer in at least four of their last six games and draw a fifth.

Fischer and Spassky play their 19th game Sunday in the 24-game match and the American challenger is leading 10½ to 7½.

To become the new champion and end Russia's 24-year hold on the title, Fischer needs only to collect two more points.

A draw counts half a point and a win counts a full point.

The Russian and the American drew Friday and in the preceding four games, Fischer could coast into the title.

Spassky has beaten Fischer only twice in the first 18 games.

Hit the trail of real adventure

See Classification 168 "Campers, Trailers, and Motor Homes" in Today's Classified Section

OPEN
Saturdays and
SUNDAYS til 6!

Installed Specials With FREE Underpad!
YOUR CHOICE

CORDOVA
Heavy, heavy sculptured Broadloom in choice of 8 lovely colours. Complete with underpad!

PACIFIC VIEW
A lovely SHAG carpeting in a wide range of colour combinations. Complete with underpad.

7.99 SQ. YD.

CARPETING EXTRAS

INDOOR-OUTDOOR DURATEX
It's a lovely Rubber-backed Indoor-Outdoor Carpeting.
SQ. YD. 2.99

BRIDGE CLUB
Tone on tone, quality SHAG Broadloom in 5 delightful colour blends.
SQ. YD. 14.95

Ceramic Tile Balance of stock ½ PRICE

NO MONEY DOWN
Up to 5 Years To Pay
Mandel Interiors Ltd.
QUADRA at McKENZIE 479-7121
And in Duncan at 477 Canada Ave., near Shop-Easy

Sands
Your Six Community
Funeral Chapels
Dedicated to Service
sensible prices

Victoria	388-5155
Sidney	656-2932
Colwood	478-3821
Nanaimo	753-2032
Duncan	746-5212
Ladysmith	245-2331

Independent, Family Owned and Controlled. Sands since 1913.
Integrity at time of need

For Classified Service--Dial 386-2121

Victoria's Daily Newspapers
Where you find all your camping needs

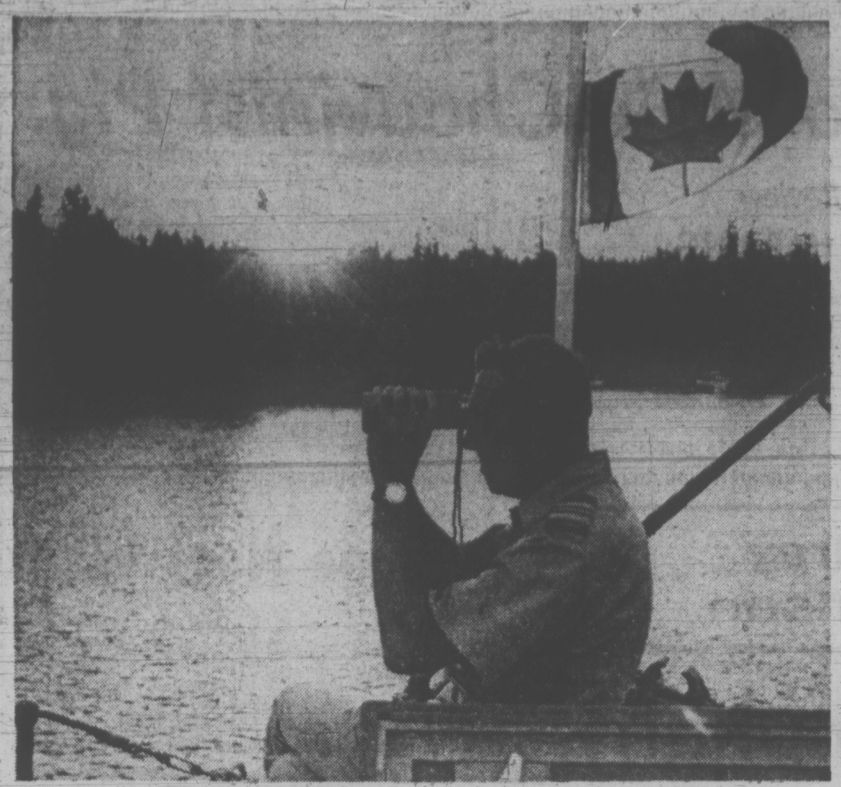

Major G. C. Colwill, of Chilliwack, commander of training flotilla Group North, six days out from HMCS Quadra on sea exercises, scans position from bow of HMCS Grizzly. (National Defence Photos.)

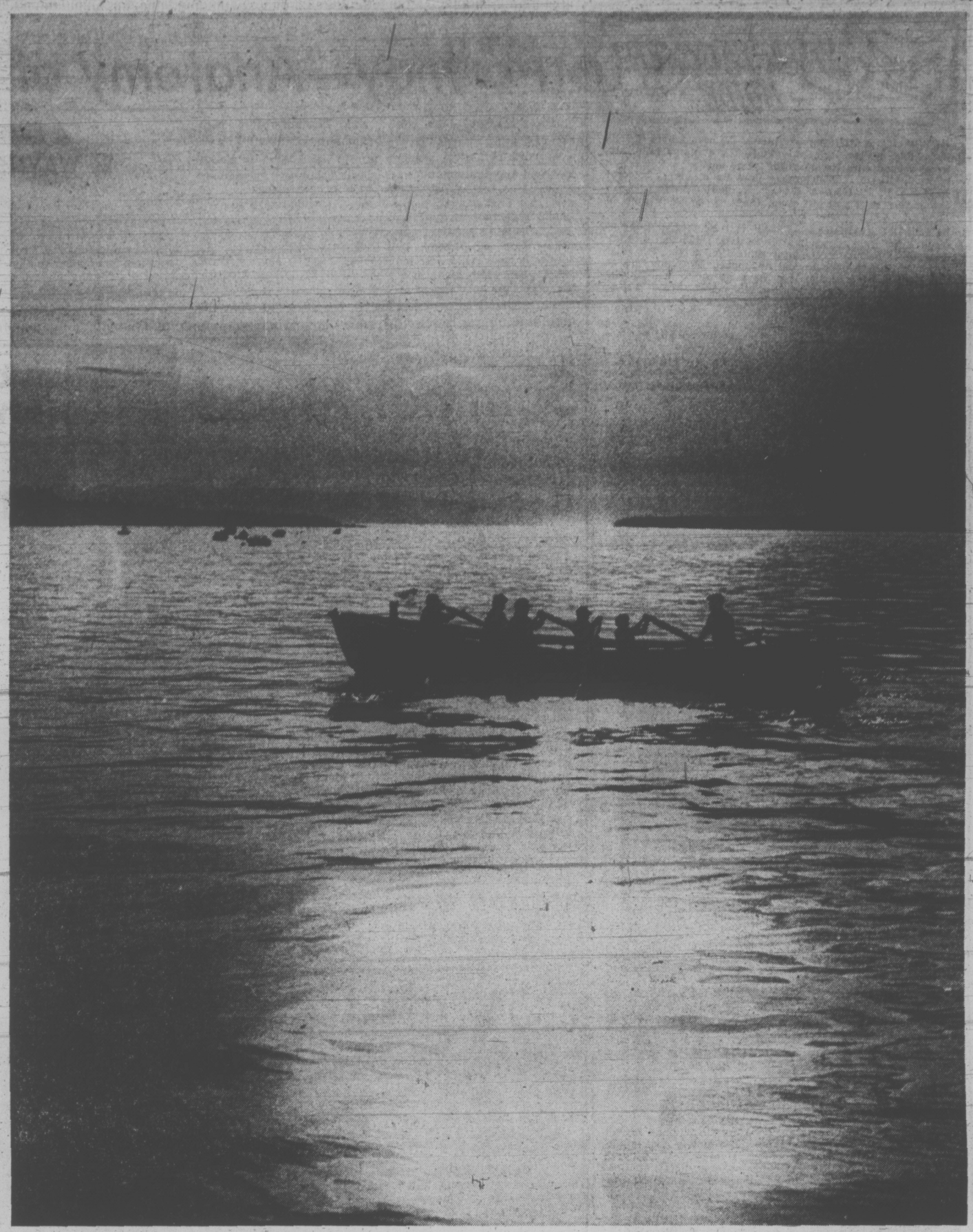

New Cadet Program Puts Citizenship Training First

By PAT MURPHY

While scores of yachts and motor cruisers stood off, three training ships manned by 15 to 17-year-old sea cadets moved in on a furiously-flaming 62-foot, $100,000 pleasure cruiser in Tendos Bay late last month and doused the fire.

The cruisers kept away because the owner of the doomed vessel, who escaped in a skiff, warned that there was a very real danger of an explosion from two high-pressure propane tanks.

Lifeboat drill aboard HMCS Grizzly provides lots of action in sea exercises in Desolation Sound. Officer heaves line to cadets on life-raft.

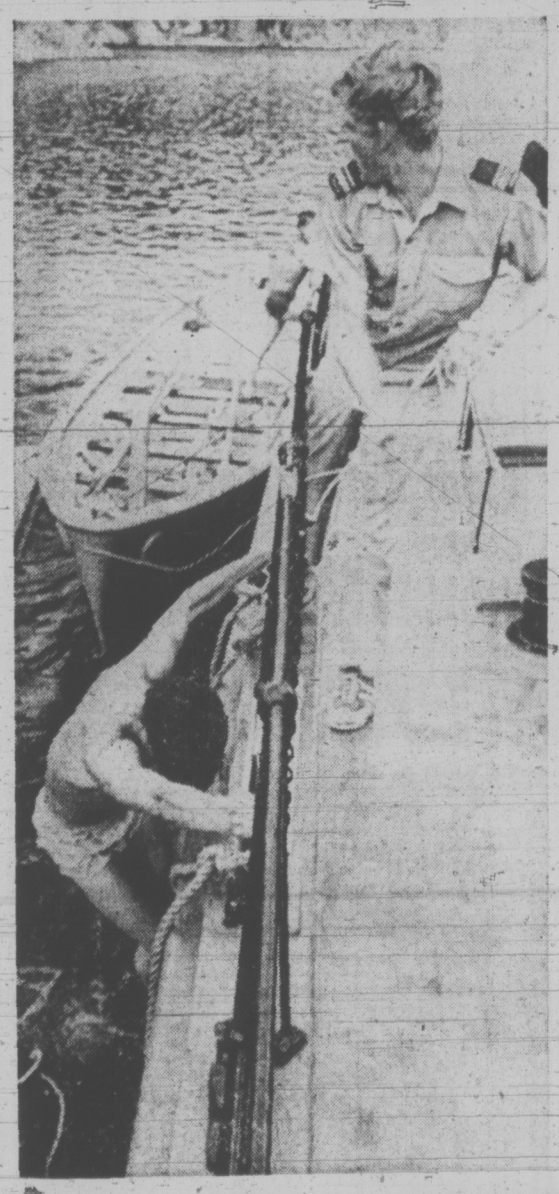

The sea cadets moved in because they and their officers felt it was part of the job they were doing in accepting responsibility for search and rescue duties in a 3,000-square-mile reach in the Cape Mudge-Desolation Sound-Bute Inlet area north of Campbell River in the inland waters.

When the 20-foot flames began to subside Cadet Chris Martin, of Nanaimo, went aboard the still-burning hulk and hack-sawed through the anchor chain. It took 20 minutes.

The three cadet ships, Grizzly, Cougar and Wolf, converted 80-foot harbor tenders, then nudged the Adventurer, owned by Mr. and Mrs. Eric Lange, of Bellingham, 200 yards in to the beach where it smouldered.

★ ★ ★

Cougar was commanded by Rev. Trevor Williams, pastor of St. Martin's in the Field, Victoria, a former skipper of Anglican Church mission ships which plied the inland waters, and Wolf's commander was Kenneth Neilson, 1335 Richardson, Victoria. Flagship of the flotilla was captained by Major G. C. Colwill, of Chilliwack.

There were 21 such incidents in July, most of them less dramatic than the fire at sea but all of them, towings and the provision of first aid, engineering help and anchorage and passage information, provided practical experience for cadets of search and rescue at sea.

"Such experience is far greater value than any contrived drills we might lay on," says Major Frank Greenwood, commander of sea operations at Quadra.

Coast guard operations are an ever-more important part of cadet training off Vancouver Island. Last year, at the request of the Rescue Co-ordination Centre, Victoria, cadets plucked nine people out of the water, the year before, six.

All of the 1,260-odd sea cadets who attend camps this year at HMCS Esquimalt, commanded by Major F. W. Conconi, who is also commander of the Victoria Sea Cadet Corps, RCSCC Rainbow and HMCS Quadra, commanded by Commander Stewart Alsgard, of Powell River, spend some time at sea during July and August.

Younger cadets, 13 to 15 years of age, who come in the hundreds for two-week courses, get overnight sea trips and outings in sailing cutters, whalers and dinghies. More senior cadets, most of them in camp for the whole summer, receive intensive training in navigation and seamanship during 10-day trips at sea.

The Sea Cadet movement, which began after the First World War and still has its roots in the navy, follows the marine tradition.

Sea-going terminology prevails.

★ ★ ★

You still "go ashore" from a land-based camp, live in cabins, sleep in bunks which are above or below decks and eat in the galley or wardroom even if you are a thousand miles from salt water.

Things have to be "pusser" and while tri-service rank designation seems to prevail in the lieutenant to major range, above and below these brackets, navy cognomens are in order. A sergeant is still a petty-officer and a lieutenant-colonel a commander.

But the old order is changing.

Young men in tailored green tri-service uniforms have been circulating through cadet camps all over Canada, including those on Vancouver Island, this summer to give cadets a look at the uniform of the future.

Inside of two years, it is estimated, the Department of National Defence will have all cadets, army, sea and air, in green. Commissioned officers are all in green now.

However, insignia and headgear will be distinctive, berets for the navy, peaked caps for the army and wedge caps for all air force.

And the uniform is not the only thing that is changing. The Sea Cadet Corps, officers insist, is no longer a recruiting arm for the navy. The emphasis is on citizenship rather than soldiering.

"We are more concerned with turning out responsible citizens than recruits for the armed forces," says Major W. Conconi.

"The framework is, of course, military and military standards of dress and deportment are demanded of trainees but this is definitely not a training ground for soldiers. Our program is diversified and intensive. We hope to turn out self-reliant, physically-fit, resourceful people no matter what course they follow in life."

The diversification referred to by Conconi includes an extensive land-based program which begins in the morning on the drill square with "divisions and colors" and ends at about 9:30 in the evening.

★ ★ ★

Physical education, swimming, wilderness training courses and two and three-day outdoor trips keep cadets on the top line physically and, for the mind, there are lectures and training in everything from cooking to communications.

One course even includes sessions on extemporaneous public speaking.

Esquimalt and Quadra training programs are designed to supplement each other with the southern camp emphasizing land-based programs and Quadra placing stress on sea phases.

Esquimalt cadets go to Quadra for most of their sea training and Quadra cadets make at least one visit to Esquimalt during their training.

Although Esquimalt camp is part of the Canadian Forces Naden establishment, its administration and operation is separate and self-contained. Quadra is wholly and solely cadet.

The aim is to detach the cadet operation completely from the regular armed forces and this may come about before long. Supplementary services, provisioning, medical, band and transport are all handled by cadets and the cadet camps have and operate their own budgets.

The practical leadership course, for senior cadets probably epitomizes the most intensive form of cadet training.

★ ★ ★

Routed out of bed at six o'clock in the morning, trainees run to the end of the long jetty at Quadra camp and drop anywhere from 12 to 24 feet into the 52-degree sea. This starts a day in which there is no let-up.

Wilderness training, long gruelling treks on minimal rations, obstacle course, range firing and periods of command over more junior cadets are varied with lectures on a variety of subjects including communications, navigation, electronics and even self-expression and public speaking.

The course is designed to test senior cadets, all of whom are volunteers, to the limit; to test them even byond what they think are their limits; to develop self-confidence and enterprise and to teach them the value of decisive action coupled with a group approach to a problem.

"Outward Bound" climaxes the course.

The leadership course of 48 is divided into four crews and each group of 12 sets forth in a sailing cutter in fair weather or foul. In four days they must, by rowing or sailing, cover a 100-mile course touching three points in the lonely Desolation Sound area.

Each crew is provided with 12 oranges, one medium-sized bar of chocolate, one-half pound of sugar, salt and five gallons of water.

Slim rations for 12 men for four days. To survive cadets must live off the land and the sea — and they do.

There is no supervision and no officers with the men.

Strange things happen on Outward Bound, say people who have been there. It makes men out of boys.

This, after all, is the whole aim of the Sea Cadet movement.

Six men in a cutter on the lonely waters of Desolation Sound. Actually the oarsmen are sea cadets and the waters of the sound are far from lonely. They are plied by thousands of pleasure craft during the summer and provide ideal conditions for cadet training.

Drill and ceremony (below) are an integral part of the life of a sea cadet. Detachments from HMCS Esquimalt conduct a sunset ceremony on the grounds of the Legislature, one of several held by cadets throughout the summer to the delight of visitors.

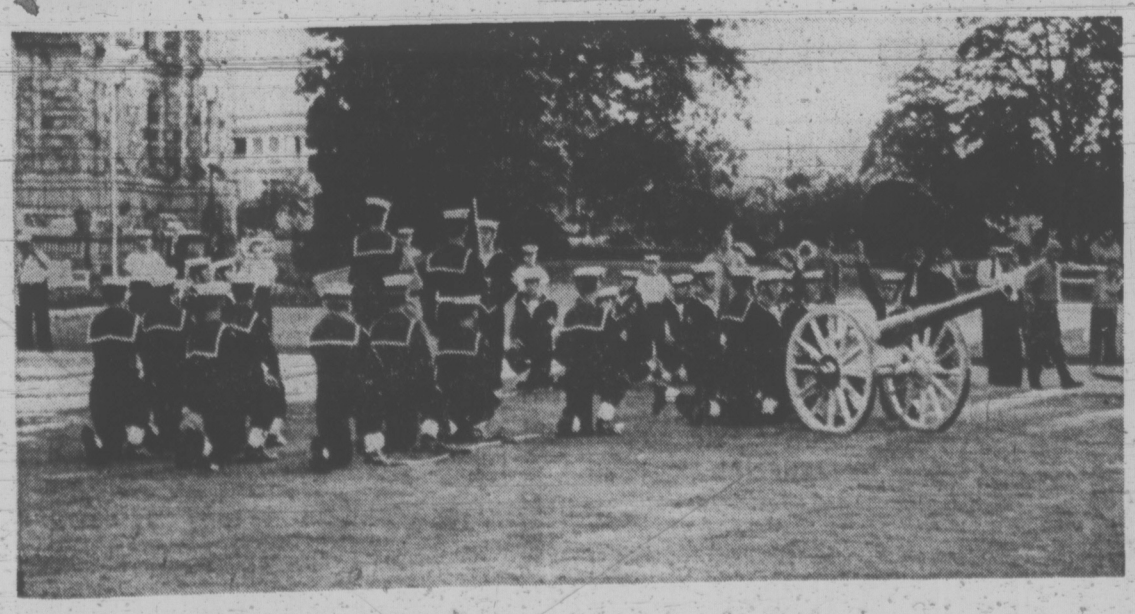

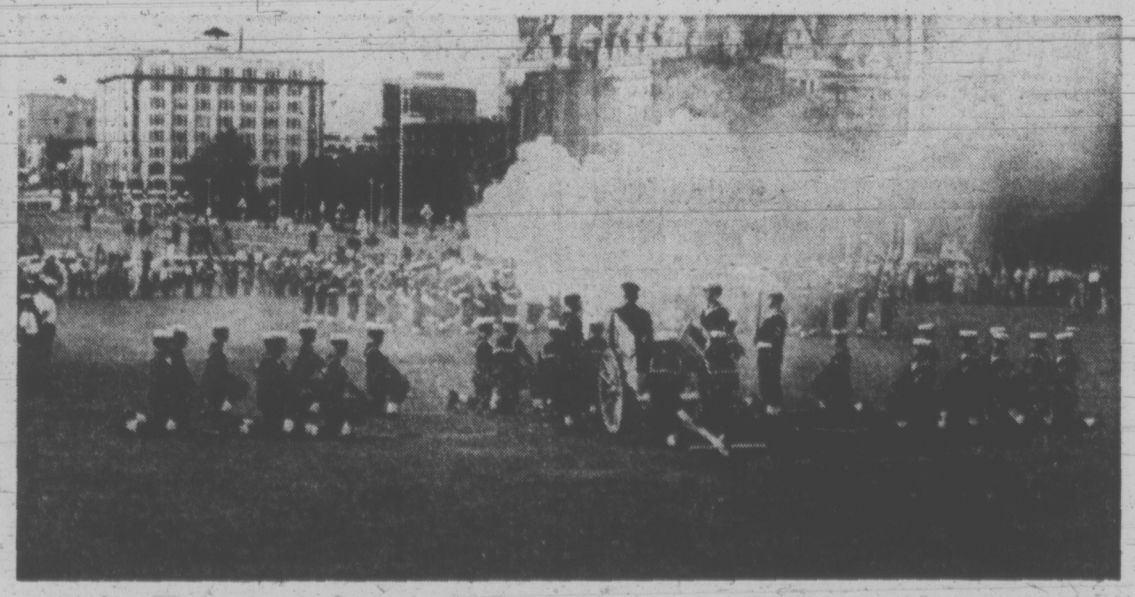

FOLLOW THIS VICTORIA

ENTERTAINMENT GUIDE

BUTCHART GARDENS — Known the world over for its incredible beauty . . . tops Victoria's summer entertainment season with its smashing stage shows . . . romantic night lighting . . . spectacular Ross Fountains . . . Floral Restaurant . . . Begonia Bower . . . Show greenhouse . . . fascinating seed and gift shop. Open every day 9 a.m. to 11 p.m.

BUTCHART GARDENS — New and excitingly different week after week, season after season. Dedicated gardeners, skilful planning, constant replanting keeps them that way. Developed from an old abandoned limestone quarry over half a century ago they have grown to become one of the world's most unusual, written about, talked about, admired gardens. Embracing over 30 acres, actually six gardens in one — fabulous Sunken, spectacular Ross Fountain Garden, stately Italian, quaint Japanese, the great Stage Show Garden (now in full swing) and the English Rose Garden!

BUTCHART GARDENS ROMANTIC NIGHT LIGHTING— As darkness takes over, a thousand hidden lights combine with the moon and stars, the hills, trees and shrubs, lakes, lily ponds and fountains, to create a fairyland, softly scented by the flowers — a spectacle so unusual, so grand, it's indescribable! Featuring the Sunken Garden and the spectacular Ross Fountains in their majestic "Ballet to the Stars."

BUTCHART GARDENS FLORAL RESTAURANT — Open every day 11 a.m. to 7:30 p.m., serving delicious lunches, afternoon teas, and delightful buffet suppers in the evening. Continuous snack and coffee bar service.

BUTCHART GARDENS SPARKLING ENTERTAINMENT — Staged in the midst of incredible beauty it's the highlight of Victoria's summer entertainment season. NOTE: STAGE SHOWS CEASE AFTER FRI., SEPT. 1st FOR 1972 SEASON.

MONDAYS, 8:30 p.m. "NICE 'N' EASY"—Variety musical entertainment featuring Marge Bridgeman, Murray McAlpine, Woody Woodland, Gini Lefever, Christopher Ross, Betty Winter, John Crago, the "Butchart Buskers." Also "The Butchart Gardeners," 1:30 to 3:30 p.m.

TUESDAYS, 8:30 pm. "NICE 'N' EASY" — Variety musical entertainment featuring John Dunbar, Marge Bridgeman, Woody Woodland, Gini Lefever, Christopher Ross, Betty Winter, John Crago, the "Butchart Buskers." Also "The Butchart Gardeners" 1:30 to 3:30 p.m., and the "Zingari" Puppets 7:00 and 7:45 p.m.

WEDNESDAYS, 8:30 p.m. Same program as Monday.
THURSDAYS, 8:30 p.m. "Scottish and Variety Night" — Colorful Scottish Stage Show and Tattoo. Thrill to the Pipes and Drums of the Canadian Scottish Regiment (Princess Mary's) as they march on our stage and parade in the great Stage Show Garden. Plus the Victoria Girls Drill Corps and other entertainment starring baritone John Dunbar (M.C.), the Adeline Duncan dancers, June Dupuis and Lawrence Tuttle with Grace Timp and Dave Ferne. Also "The Butchart Gardeners" 1:30 to 3:30 p.m., and the "Zingari" Puppets 7:00 and 7:45 p.m.

FRIDAYS, 8:30 p.m. Same program as Monday.
SATURDAYS, "The Butchart Buskers" 1 to 3 p.m. The Heron Family ("Humanettes") 3:30 and 4:30 p.m. . . . "Zingari" puppets 7:30 and 8:30 p.m. . . . Color film "Helicopter Canada" or Mountains to the Sea" 8:30 to 9:30 p.m. (approx.).

SUNDAYS, "The Butchart Buskers" 1 to 3 p.m. . . . Stereo Recorded Concert 3 to 5 p.m. . . . "Grace Tuckey" Puppets 3:30 and 4:30 p.m. . . . The Heron Family ("Humanettes") 7 and 7:45 p.m. . . . Color film "Helicopter Canada" or "Mountains to the Sea" 8:30 to 9:30 p.m. (approx.).

BUTCHART GARDENS SUGGESTS: Combine it all into one grand, thrifty outing . . . the gardens by daylight . . . stage show (the highlight of Victoria's summer entertainment season) . . . romantic night lighting and the Ross Fountains in their majestic "Ballet to the Stars." The regular admission covers it all. To add to your pleasure, dine in the Butchart Gardens Floral Restaurant.

STEAM RAILWAY — VICTORIA PACIFIC. Operating daily except Tuesday 11 a.m - 4 p.m. — Highway 1 and 1A at Thetis Overpass. Adults $1.50, Children 75c.

WIG AND DICKIE CABARET for the best in music, fun and laughter, most people are choosing the **Wig and Dickie Cabaret** in the **Wilson Motor Inn.** If you like an English Inn, you'll love the Wig and Dickie. **George McDowall** and **The Lads** from the Pig and Whistle Show, lead the singalong, dancing and provide hilarious entertainment from 8:30 p.m., Tues. through Sat., at 850 Blanshard Street. Reservations recommended. 385-6787. Air conditioned.

FABLE COTTAGE—Victoria's favorite family attraction. One of the world's most captivating and unusual homes, in spacious gardens on the sea at Cordova Bay. A handcrafted architectural wonder seeming to pop from a fable into reality. Your camera will capture, first hand, the delights of this unforgettable home. Open daily 9:30 a.m. 'til dusk. 5187 Cordova Bay Rd. (Scenic Marine Dr.) or via Hwy. 17 or via Pacific Commuter Bus (Opp. Museum).

THE OLD FORGE—Dining and dancing six nights a week 'til 2 a.m. at one of Canada's largest and most luxurious nite clubs. Enjoy the exciting music of the fabulous Brothers Forbes. Strathcona Hotel, Douglas at Courtney Streets, Phone 383-7137. Now air conditioned.

THE HAREM CLUB — Unique in Victoria. Supper Club and Cabaret featuring Exotic Dancer Casey Champagne in 3 shows nightly and continuous entertainmet by the Harem Girls. Dancing to the Music of The Harmony Grits. 1318 Broad St., Res. 383-5525. Suitable attire.

"Prince Alberts" WONDERFUL WORLD OF MINIATURE presents over 25 exciting miniaturamic displays brought alive with sound, lighting and animation. Open daily 9 a.m. to 10 p.m. at the Empress Hotel, Humboldt Street, 385-9731.

BACCHANALIA CABARET AND DINING LOUNGE. Dining and dancing nightly till 2:00 a.m. in Victoria's most comfortable and luxurious night club. Excellent cuisine prepared by our chef **(steaks are a specialty).** Also open for lunches from 12 noon to 2:30 p.m. 905 Esquimalt Road (Sprague Centre). For reservations phone 388-6684.

ROYAL LONDON WAX MUSEUM — Victoria's world-famous museum of over 130 figures in 45 scenes. At the Inner Harbour 470 Belleville, 388-4461. 9 a.m. to 10 p.m. including Sunday.

CHEZ ERNEST SWISS CHALET DINING LOUNGE — Leisurely, unique, the finest cuisine. Royal Oak Centre, open 5 p.m. 479-2123. New hosts the Kateley family.

CLASSIC CAR MUSEUM and antique, china and gift shop. See the Royal Coach and a million dollars of automobiles and antiques. See our royal tour cars, our Packards, Fords, Rolls-Royce, Cadillacs, Chevrolets, Lincoln, Hupmobile, M.G. and many others. See wax figures of the Royal Family, Heads of State and other noteable celebraties of the era in these immaculately restored classic cars of the time, especially Clark Gable in his 1941 Custom Packard. Ladies are free to browse in the shop where there are antiques, special gifts, fine china, souvenirs and many specialty items. 813 Douglas (behind the Empress Hotel). Open every day 9 a.m. to 11 p.m.

BLUE LINE/GRAY LINE BUTCHART EVENING TOURS —Buses leave front of Empress Hotel nightly at 7:30. INCLUDES TOUR OF GARDENS AND ENTERTAINMENT (Monday to Friday). 382-9261 or 385-4411.

UNDERSEA GARDENS—Pretty aquamaids greet you as you descend to the bottom of the sea for a spectacular show of 5,000 marine creatures that will thrill the whole family in the WORLD'S ONLY UNDERSEA THEATRE—9 a.m.-10 p.m. Inner Harbour.

BARBARY BANJO: Banjos! Honkey Tonk! Ragtime! Dine and Dance to the Roar of the '20's. Dinner from 5:30 p.m. Entertainment—9:30 p.m., Monday through Saturday. 31 Bastion Square, 388-6239.

SEALAND OF THE PACIFIC—Oak Bay Marina on Scenic Marine Dr. Open 10-10 p.m. Hourly Killer Whale Show. Seals, Sea Lions, Sea Birds and Underwater Grottos featured at Canada's largest oceanarium.

THE PERSIAN ROOM—CENTURY INN — Be royally entertained by Bev Gore-Langton at piano and organ. Dine in the exotic air-conditioned Persian Room, Century Inn, Centennial Square.

FOREST MUSEUM—Canada's only logging museum. Indoor and outdoor exhibits on 100 acres of Lakeshore Parkland. Open daily 10 to 5:30 p.m. Steam locomotives now operating every day. Admission $1.00. Children over 6, 50c. 1 mile north of Duncan on Island Highway.

FISHING FOR EVERYONE—Deep sea sports fishing—61 foot fishing cruiser M.V. Lakewood. Trips leave 9 a.m. and 1:30 p.m. daily. Tackle available, free bait. Approximately $1.35 per hour. Reservations 598-3366 Oak Bay Marina.

BRITISH MUSIC HALL (Last Week) — On stage Jerry Gosley's famous "Smile Show," 20th YEAR, McPherson Playhouse, 8 p.m. Fun for the whole family. Nightly. 386-6121.

MUSEUM OF ILLUSION (Haunted House Museum)—An amazing and entertaining excursion into the land of spirits and antiquity. Black Gardens, Haunted Stairway and Dining Room, Den and The Mirror Room. A mystifying mansion that will test your curiosity. An absolute must when visiting in Victoria. Located 1 block from Parliament Buildings—327 Belville, across from C.P.R. Docks.

WOODED WONDERLAND—A family favorite. Enjoy a stroll through this enchanting 5-acre storyland. Beaver Lake Park, Hwy. 17. 658-5311.

TOM JONES, JACQUES BREL is alive and well and living in Paris. Bastion Studio Theatre, 8 p.m. Box Office 382-4112 (Tues. - Sat.)

Portnoy—Anatomy of a Male Chauvinist Pig

A Film Review
By WAYNE HARDING

Ernest Lehman's film version of Portnoy's Complaint is a bit more than a long smutty joke as it may first seem.

It is true, of course, that when Lehman adapted Philip Roth's novel for his film, he made a point of not missing a single item of prurient or simply naughty value. At the same time, there is much of the book that he chose to ignore.

Stil, Lehman's film does make some contribution to the project founded in Roth's novel — to create an anatomy of the male chauvinist pig.

The story develops through the seldom resourseful confession of a sophisticated young New Yorker who balances the order of his career as an assistant human rights commissioner in the city government with an unchecked penchant for what used to be called "womanizing."

Lehman has developed this story as something of a social satire and in so doing he eliminates much of the uniqueness of the hero, Alexander Portnoy.

In the film, more than in the novel, the protagonist of the confession is a caricature of his peers. He is the epitome of the fraternity whose constitution is written in Playboy magazine.

Here is the plastic young man with his plastic sensibility and his plastic sexuality and the same sad plastic eyes that peer out from after-shave ads and campus fashion features each month.

This exaggerated character — hopefully it is still an exaggeration — is handled rather well by Richard Benjamin. He manages to create his character just as the admen have made the original mold — an ugly soul in a Botany 500 suit.

Unfortunately Benjamin isn't given much help from the rest of the cast. They are all weak but they vary in demension and satirical quality with little relation to the development of the protagonist's character.

Inconsistencies like these can only leave one wondering if we have here a satire by accident. Or have the playboys sabotaged the original plan?

Summer Mood

audrey johnson

Introduces Many to Symphony

Popularization of the arts by using the mood of summer to bring their performance to the people at low cost is spreading around the country.

Taken into the open air, or into a more or less rustic setting from the formality of the regular concert hall, the manoeuvre has worked well in areas where it has been practised for some time.

People who have never ventured into a theatre or concert hall get to know that special feeling that comes when watching and listening to performances that are not electronically processed.

EASY ENJOYMENT

They find out for themselves what a symphony orchestra is all about. And they find out what some of us have always believed — that a lot of people who have shunned so-called classical music because they think they won't understand it find themselves enjoying it without effort.

(After all what's to understand? Music is for listening and enjoying basically with the emotions rather than the intellect. Although if intellectualizing music is your dish there is plenty of scope for the exercise of that enjoyment.)

But if one person appreciates a Bach suite on the intellectual level it doesn't mean that another listener lacking profundity, cannot experience a pleasurable "gut reaction" to the same music.

These are the truths within the fact that summer initiates to symphonic music are discovering how fallacious terminology can be.

That for instance, "good" music is not a to-be-shunned category, but that good, mediocre and bad exist side-by-side within all categories, from folk through jazz, rock, Broadway, baroque, romantic, contemporary.

There are great numbers of people all over this continent whose love affair with the living stage began when they came under the spell of some straw-hat theatre project.

No reason why the same thing should not happen in music.

There is nothing novel in barn theatres, nor in Shakespeare or symphony outdoors.

What is somewhat rare and tremendously encouraging at least on our side of the 49th parallel, is what has happened this summer in Victoria and Winnipeg, to name two instances where free performances have been made possible by government subsidization.

Three government levels — through the Victoria Summer Festival Society — took a hand in sponsoring five weeks of Victoria Symphony concerts with spectacularly successful results.

And in Winnipeg, dance took to the outdoors with similar success.

Dancing in the park was the Royal Winnipeg Ballet's contribution to Festival Manitoba, but the intention is that the experiment will be repeated next year.

Grants that made the free performances possible came from the Manitoba Department of Tourism, Recreation and Cultural Affairs and from Canada Council.

ONE BLOT

There were six free evening performances on the outdoor stage at Assiniboine Park and they drew a total audience of not less than 25,000 persons.

The only blot on the Winnipeg record is a piece of blatant press-agentry which issued fluorescent red decals proclaiming, "I've Got Culture—I've Seen the Ballet."

Apart from that gaffe the six nights of dance and our five weeks of symphony music may turn out to be the greatest trend-setters yet in the story of Canadian arts and leisure.

On Stage Next Week

Summer repertory continues in the Bastion Studio Theatre's arena-style loft at 538 Yates Street.

Tonigh, Tuesday and Thursday and next Saturday, the boistrous comedy, Tom Jones, will be seen. On the intervening nights, except Sundan and Monday, the show is the entrancing French musical melange, Jacques Brel is Alive and Well and Living in Paris.

In the final week, Sept. 5-9, Jacques Brel will be seen Sept. 5, 7 and 8, Tom Jones, Sept. 6 and 9.

At McPherson Playhouse, Jerry Gosley's Smile Show enters its final week of a successful 20th season, playing nightly through Sept. 2.

Curtain times are 8 p.m.

Fireworks Controlled

EDMONTON (CP)—The Alberta cabinet has approved strict government control over the sale and use of fireworks, Labor Minister Bert Hohol said.

DRUGS? DEPRESSION? SOCIAL PROBLEMS?
DIAL LIFE-LINE
384-8024
8 p.m. to 12 p.m. Sun. to Wed.
8 p.m. to 8 a.m. Thurs. to Sat.

Bible, Modern Jazz Sustained Hampton

By HAL BOYLE

NEW YORK (AP) — "Everything has a guideline," said Lionel Hampton, the bandleader.

"Once we find that guideline, we have to adhere to it."

Religion and music have been the two guidelines of "the Ramp." Together they inspired him to rise from the bleak future of a black slum kid to recognition as "King of the Vibraharp" and one of the dominant figures in modern jazz.

They came to the musician's rescue last year when the crippling death of his wife of 35 years almost drove him into retirement.

"I idolized Gladys since the days we were childhood sweethearts," he said, at a luncheon here during his engagement at the Rainbow Grill.

"She was everything a woman could be to a man. She was my wife, my friend, my inspiration and my business manager. I could come to her with any problem, big or little.

"She set up things for me so well that I'll never have to go to a breadline whatever happens.

"When she died—her heart just blew out—it was like the end of the world. I didn't want to play another note. I just wanted to quit everything."

BIBLE HELPED

It was his daily reading of the Bible, Hampton said, that convinced him he should resume his lifework of "making a joyful sound for the Lord."

"I'm a great believer in the Bible. I get substance out of it. It is meaningful in my life.

I came up in a religious family, which was headed by my grandmother. She led us in reciting the Ten Commandments three times a day."

Not too long ago when an elderly hotel chambermaid returned to Hampton an envelope containing $500 which he had carelessly left in his room, he was so impressed by her honesty that he hired her for life as his cook.

Hamp said he developed his marvelous sense of rhythm by beating with spoons on pots and pans as a child on a tenement floor. His first drumming lessons were given him by a nun at the Catholic school he attended.

She rapped my knuckles when I started to give the beat with my left hand," he said.

Benny Goodman and Louis Armstrong helped him up the ladder when he was playing in sawdust-floored Los Angeles night spots at $3 a night. Later, Hampton and his band earned up to $10,000 for a single concert.

This year Hampton and his men, busier than ever, will make more than 200 appearances. And now, at 58, he can still play them into exhaustion.

Happier Hamptons

Nanaimo Man Hired by N.B.

FREDERICTON (CP) — Premier Richard Hatfield has announced the appointment of W. A. Farlinger of Montreal and Alan Field of Nanaimo to study the operations of the New Brunswick tourism department.

Farlinger is a partner in the Canadian accounting firm of Clarkson, Gordon and Co., while Field is a former director of the Canadian Travel Bureau.

Premire Hatfield Aug. 16 dismissed Tourism Minister J. C. Van Horne because his department overspent its $3.9-million budget by nearly 60 per cent during the first five months of the current fiscal year.

"YOU'RE GONNA MAKE PIZZA PIEMAN A FAMILY AFFAIR!"
$1.00 OFF ANY LARGE FAMILY SIZE PIZZA
For the month of August between 4 p.m. and 7 p.m.

"MAKE DEM A PIZZA DEY CAN'T REFUSE"
PIZZA PIEMAN
"Take Out" "Home Delivery"
★ Town and Country Centre 383-1177
★ 916 Esquimalt Rd. 382-3177
★ Colwood Shopping Plaza 478-1711
★ 2178 Oak Bay Ave. 592-2404

HURRY! ENDS SOON
AIR CONDITIONED
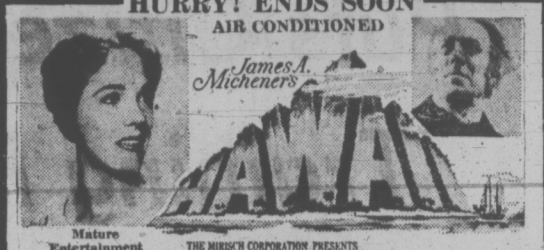
James A. Michener's HAWAII
Mature Entertainment
THE MIRISCH CORPORATION PRESENTS
JULIE ANDREWS · MAX VON SYDOW · RICHARD HARRIS
Saturday Only 6:15 and 9:00
Other Evenings 1 Show 8:00 p.m.
Closed Sunday
OAK BAY 2184 OAK BAY AVE 598-3213
EVENINGS: Adults 1.75, Students 1.25, Children .50, G.A. Members 1.00

COME SEE WHAT YOU'VE BEEN MISSING!
RUSS MEYER'S VIXEN
FASTER, PUSSYCAT KILL! KILL!

color
Warning: Completely Concerned With Sex. —R. W. McDonald, B.C. Director
Warning: Excessive Brutality. —R. W. McDonald, B.C. Director
Saturday Continuous from 2:45
Coronet
836 YATES STREET 383-6414

Obsessed with sex? general hangups? erotic fantasies? . . . you've got Portnoy's Complaint!
some book. some movie.
Portnoy's Complaint
some book. some movie.
Portnoy's Complaint
WARNING: Extremely frank dialogue on sexual practices throughout. —R. W. McDonald, B.C. Director
HELD OVER
fox cinema quadra at hillside 382—3370
NIGHTLY 7 and 9

GEM Theatre Sidney

Melody
Color
Jack Wild, Mark Lester
Tonight 6:50 and 9:00

"Fiddler on the Roof" on the screen
United Artists
Haida 808 Yates St. 382-4278
Eve. Daily (Except Sat.) at 8:15
Sat. at 5:00 and 9:00
Matinee Wed. and Sun. at 2:00
Sat. at 1:30
Eves. and Sun. Mat. $3.00
Wed. and Sat. Mat. $2.50
G.A. (Mat. Only) $1.50
Children (13 and under) $1.50
Reserved Seat Box Office Open 'til 7 p.m. (except Sun.). Phone Reservations accepted (noon 'til 7 p.m.)
Mail orders accepted.
GOOD SEATS AVAILABLE FOR TONIGHT'S PERFORMANCE

Did Astronauts Visit the Earth 40,000 Years Ago?
CHARIOTS OF THE GODS?
— Complete Uncut Version —
— General —
ODEON 1 730 YATES STREET 383-0513
Doors Today: 1:00 p.m.
Shows: 1:10, 3:00, 5:00, 7:00, 9:00
Sunday Doors: 1:15 p.m.
Children 50c
Golden Age 50c to 5 p.m.

Burt Reynolds, Yul Bryner, Raquel Welch
HERE COME THE "FUZZ"
— Mature —
ODEON 2 730 YATES STREET 383-0513
Doors Today: 1:00 p.m.
Shows: 1:10 - 3:00 - 5:00 7:00 - 9:00
Sunday Doors: 1:15 p.m.
Children 50c

It's a happy movie and can't help but make you laugh and might even dampen an eye or two. The comedy with Goldie Hawn its principal interpreter, is eternally effervescent. — Les Wedman, Vancouver Sun.
GOLDIE HAWN, EDWARD ALBERT and EILEEN HACKART in
COUNTING HOUSE CINEMA 1 Corner of Broad and Broughton 383-3434
BUTTERFLIES ARE FREE
— GENERAL —
Doors 6:45 p.m.
Shows 7:15 - 9:15 p.m.

MOVIE GUIDE
THE NEWEST AND BIGGEST YET!
CONQUEST OF THE PLANET OF THE APES
20th Century Fox TODD-AO 35 COLOR BY DE LUXE
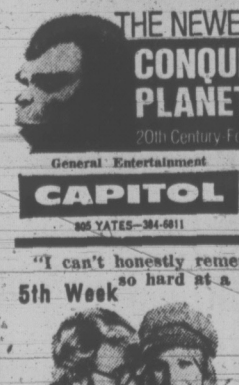
General Entertainment
CAPITOL 805 YATES—384-6811
Children 75c
Sat. at 1:25, 3:25, 5:25, 7:25, 9:30
Sun. at 3:25, 5:25, 7:25, 9:30
Last Comp. Show 9:00 p.m.

"I can't honestly remember the last time I laughed so hard at a movie."—Michael Walsh, Van. Province
5th Week
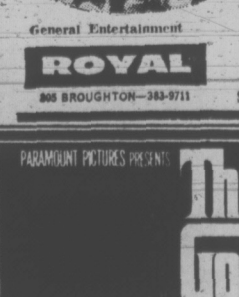
Barbra Streisand Ryan O'Neal
"What's Up, Doc?"
A Peter Bogdanovich Production
TECHNICOLOR®
General Entertainment
ROYAL 805 BROUGHTON—383-9711
Daily at 1:10, 3:10, 5:10, 7:10, 9:15
Last Comp. Show 8:55
Sunday at 3:10, 5:10, 7:10, 9:15

PARAMOUNT PICTURES PRESENTS
The Godfather
3rd Week
"Warning: Fictitious Story of A Best Seller, Contains Brutality and Offensive Language." —R. W. McDonald, B.C. Director
INCREASED ADMISSIONS
SUNDAY THROUGH THURSDAY — $2.25
FRIDAYS, SATURDAYS AND HOLIDAYS — $2.50
TILLICUM Drive-In BURNSIDE AT TILLICUM—382-7531
Gates Open 8:15
Show Starts 9:00

DON'T FORGET
SWAP and SHOP
Sunday 10 a.m. to 5 p.m. at the Tillicum

Rock and Roll Resurrection, Courtesy of Hawkins

By PAUL VASEY

TORONTO (CP) — Ronnie Hawkins eases his 240 pounds onto a sofa in the living room of his $180,000 house near Toronto and says in a broad Arkansas drawl "I'm not gittin' excited this time."

"This time" means the release of his newest album.

Canada's king of "rocky-roller" music might well get a little excited about it. He says it's a success.

The album, with liner notes written by Kris Kristofferson, is heavy and except for one Kristofferson song, pure, old rock 'n' roll.

The Hawk says: "We have a better chance of makin' it now than we ever had. I had a lot of heavy help on this one."

He rattles off a list of musicians such as Boots Randolph, Fred Carter, Grady Martin and Charlie McCoy who helped put the album together.

Rock and Roll Resurrection, a solid collection of oldies such as Lawdy Miss Clawdy; Maybellene; Memphis, Tennessee; and Bony Moronie, has just been released in Canada and was released one week earlier in the United States and Britain.

IN TOP BRACKET

"Hell, it's already in the top 40 in England, and that goes for all Europe," the Hawk says.

He drawls on about an upcoming U.S. promotional tour, including an appearance on the Johnny Carson Tonight Show, and a European tour this fall.

"If you get the exposure and a big record on the market at the right time, well you're a hero," he says.

And you also stand to make some money.

The Hawk wrote only one of the songs on the album — Cora Mae — a fast, heavy old rock 'n' roll piece typical of the tunes he sang when he first came to Canada in 1958 from Arkansas.

For a man who "never made any of the really heavy bread" it could mean a change of tide.

But it wouldn't mean an appreciable difference in life style.

OWNS 13 CARS

Ronnie already owns 13 cars, including a Rolls-Royce limousine which once belonged to Lady Eaton and which he is trying to sell.

"I guess I got about $85,000 tied up in cars," he says. "That's a sore point with the wife."

That's Wanda, a slim brunette with waist-length hair trailing from a delicate face — a girl he met at a party and later married.

"Another sore point" with Wanda is a 163-year-old log cabin sitting in their back yard behind a cluster of trees, trees.

The cabin, now furnished in period pine furniture and featuring $10,000 worth of electronic equipment in the basement, was on a corner of Ronnie's "little farm" near Peterborough, Ont.

He had the cabin taken apart log by log and brought to his 10-acre property near Toronto for reconstruction.

The "little farm" near Peterborough, turns out to be a $200,000, 187-acre affair once owned by "a milionaire feller."

IMPORTED ARTISTS

And the Toronto home, a two-storey, stone-and-stucco 11-room place, didn't come cheaply. Ronnie bought it for $90,000 six years ago and spent $90,000 renovating it.

"I was foolish but I like it," he says. "I could have got options on 200 acres of land around here for that bread, but I never thought about it.

"I can't hardly afford to keep the place up. Hell, the taxes and maintenance are $100 a week."

For the time being, though, the $3,000 a week Ronnie clears should keep things going. He says he clears about $1,000 from playing six nights a week in a Toronto nightclub and another $2,000 from his own nightclub in London, Ont.

HAS FRENCH TUTOR

Ronnie Hawkins Jr., a good-looking nine-year-old, walks into the den just as his French tutor is arriving.

"Now education, that's important," says Ronnie. He has both his boys, Ronnie and Robbin, 7, in private school, and hopes to send Leah Rachael, 2½, when she is older.

Ronnie answers the telephone. "Well hello, kid," and another business deal is on — one which contributes to the average monthly telephone bill of more than $500.

DOWN ON DOPE

He switched topics and says:

"I don't care what you say about dope — I know it wrecks you. It's wrecked 10 of my best musicians.

"After a while you just end up talkin' to yourself, and answerin'. Your mind changes.

"They need to line up all them dope pushers and give 'em the firin' squad thing. They better be glad I'm not ruler of the world."

But later, at the downtown club, the Hawk does become ruler of the world — or at least a small "rocky-roller" corner of it.

The band slams into a nearly-deafening barrage of yesterday's best music, and the Hawk sits on his stool, grins at the crowd, and drifts off into pulsating, driving din of his own sound.

The youngsters and the not-so-young are pulled onto the dance floor like metal to magnet, and the Rock and Roll Resurrection is happening, again.

"SORE POINT" with the wife, according to Canada's king of Rock and Roll, is his collection of cars including this Rolls Royce. Ronnie Hawkins, high-living and higher-earning Toronto star of the 1950s-style of rock music, has just released a new album, and he says its already a success. (CP Wirephoto)

Outport Music Preserved

HARBOUR BUFFETT, Nfld. (CP) — Amazed, the old man turned and said to anyone who would listen: "To watch them change instruments around like snuff at a wake and not miss a note has to be seen to be believed."

The old man was talking about the Wareham Brothers from this once-thriving outport on Long Island in the northern end of Placentia Bay.

Percy, Alfred, Wilfred, Baxter and Roy Wareham are really fiddling up a storm, not only in Newfoundland but to folk-lovers all across North American, as they let their natural rhythm carry them along in a sweet flow of music-making which is undeniably authentic folk.

Sometimes they sing, sometimes it's an unaccompanied ballad, sometimes it's accompanied by an amazing variety of instruments; fiddle, guitar, mandolin, four-string banjo, piano accordion, button accordion, tin whistle, mouth organ and tambourine.

And when the spirit moves him, Alf will drop his spoons and it's up on his feet for some fancy footwork, stepping it out as only a champion step dancer from Harbour Buffett can.

PRAISED GROUP

The organizer of the Mariposa Folk Festival held recently in Toronto, Shelley Posen, said: "The Warehams had the good fortune to grow up in an outport where they were exposed to many folk music traditions."

Posen, himself a performer, said: "They had music in their family, a mother who played the piano, a father who sang well, and who encouraged them to sing and play.

They know a wide variety of material . . . Irish, popular, Newfoundland ballads, the jigs and the reels."

"We're not too professional about our arranging," says Wilf. "I hope people aren't too disappointed with us."

Posen said the Warehams are too modest. "They're really good and have a stage presence which brings them across as warm, natural and witty."

FAMILIES SCATTERED

Although home to the brothers is Harbour Buffett, the impact of a government resettlement program in 1967 has scattered them around the province.

Roy and Baxter now live in Arnold's Cove. Roy is administrator at the Come-By-Chance hospital while Baxter is a vice-principal at the town's school.

Their parents, Mr. and Mrs. Leeland Wareham, Percy, Alfred and Wilf, live in St. John's. Percy is a comptroller at Swift Canada.

Percy says: "Dad's influence was strong. It was not too unusual for him to get me out of bed in the middle of the night to come down and play for some visitors when they arrived. Not that I minded, it was a real treat to me and I'd play away all night."

Percy and Alf learned to step dance in the family barn between turns at milking the cows.

"Once you put your foot on the dance floor in an out-harbor community, it was the same thing as making a formal announcement that now I'm a man, I can dance with the best of ye'," said Wilf.

MUSIC PASSED ON

Their music has been influenced by many things. There are songs which have been passed on from father to son along with the tunes and words that local fishermen picked up.

There's a strong Irish influence on the Warehams' music. Songs such as Rosin the Beau, Leaving Tipperary and Rose of Arnmore have filled many a community hall throughout the province.

Wilf, a graduate student from the folklore department at Memorial University in St. John's, is into the scene to the extent that he's off for the University of Pennsylvania in late August for his doctorate in folklore.

Mariposa was really a feather in the Warehams' hat. One Newfoundlander wrote the group and told them he was taking his vacation so he could go to the festival.

"That's great with us," Wilf said. "We're delighted to have an audience who join the square dancing held after each day's session."

Paduano Scores

MONTREAL (CP) — Donato Paduano, scoring heavily with uppercuts and crosses, pounded out a unanimous 12-round decision over Reynald Cantin Thursday night in a welterwieght match at the Montreal Forum.

Gentlemen, THE HAREM SUPPER CLUB and CABARET
invites you to bring your ladies—it's that kind of place for . . .
- DANCING — Nitely 'til 2:00 a.m. (1:00 a.m. Saturdays) to the music of the Harmony Grits.
- ENTERTAINMENT — 3 shows nitely by Miss Casey Champagne, headliner at the Blue Note in St. Louis.
- DINING — A demi-buffet available at all times.

. . . in attractively decorated surroundings with quick, pleasant service by a friendly, considerate staff.

Open 9:00 - 2:00 a.m.
Cover Mon. - Thurs. $1.50 Fri. - Sat. $2.00
1318 BROAD ST.
Res. 385-6701
Suitable attire Wed. Ladies' Nite

TONIGHT & SUNDAY
THE BIG E
Roller Skating 8 P.M.
Ice Skating 8:30 P.M.
ESQUIMALT SPORTS CENTRE

LAST WEEK • ENDS SATURDAY
SMILE SHOW
All attendance records broken—12,000!
McPHERSON PLAYHOUSE
EVERY NIGHT—8:00 p.m. 386-6121

Mushroom, Bacon or Cheese
DE LUXE BURGERS 2 FOR $1
tastee-freez
SHELBOURNE PLAZA

CONCERT
2:30 p.m. SUNDAY, AUG. 27
Beacon Hill Park—Cameron Memorial Shell
"FESTIVAL OF MELODY"
Featuring a 36-Piece Concert Band
Conductor: EDGAR HEMMINGWAY
Intermission feature
Soprano: ERIKA KURTH
Accompanied by AURELLE BIGGS
Master of Ceremonies: Jim Shearer
Presented by the City of Victoria, the Trust Fund of the Recording Industries and the Victoria Musicians' Association.

one of over 70 across Canada
PARTIES for Breakfast, Lunch or Supper accepted.
652-1146 for Reservations 7 a.m. 'til Midnight Daily
Airconditioned (85 seats)
Use Your Esso or Chargex Card
Voyageur RESTAURANTS
Mount Newton X Rd. and Pat Bay Hwy.
(15 Minutes from Downtown Victoria)

MING'S KITCHEN
CHINESE FOOD DELIVERY
384-4323
809 YATES STREET

HUNGARIAN SMORGASBORD TONIGHT at the Gold Cup
RESTAURANT and DINING LOUNGE
2.95 Per Person
Children Half Price
Reservations Suggested
1122 Yates 383-4732

CRYSTAL POOL
SUNDAY
2:00-5:00 p.m.—Public
6:30-7:30 p.m.—Public Snorkeling
7:00-9:00 p.m.—Public
MONDAY
12:00-1:00 p.m.—Bus. Men Adults Only
1:00-5:00 p.m.—Public
7:00-9:00 p.m.—Public

MEMORIAL ARENA
ROLLER SKATING SUNDAY
8:00 - 10:00 p.m.

Dine Downtown at the Family Restaurant
Enjoy satisfying, inexpensive "dining-out" often at SCOTT'S!
Open 24 Hours Every Day For Your Dining Pleasure
SCOTT'S RESTAURANT
650 YATES at Douglas

Starring THE MELROSE CAFE
OPEN 24 HOURS A DAY
WEEKEND SPECIAL
SALMON STEAK with Lemon Butter, Vegetable, Potatoes, Soup, Salad, Dessert and Beverage $1.65
622 YATES — 383-9715
TAKE OUT ORDERS

MULLINS MARINE
10-SPEEDS
LOW DOWN PAYMENT
925 YATES STREET

ART GALLERY OF GREATER VICTORIA
1040 MOSS ST. 384-4101
SUN. and TUES. through SAT.
- Contemporary Canadian Paintings
- Canadian Paintings — Group of 7 Period
- Recent International Acquisitions
- Pollard Collection of Japanese Art
- Chen Collection of Chinese Art
- Also: English Silver and Arts of Persia

GALLERY HOURS:
Tues.-Sat. 11 a.m.-5 p.m.
Thurs. Eve.-7:30 - 9:30
Sundays — 2 - 5 p.m.

ANNUAL ROTEN PRINT SALE
THURSDAY, SEPTEMBER 7
11 a.m.-5 p.m., 7:30-9:30 p.m.
ALL ORIGINALS

See The Butchart Gardens WHY? Because they're so incredibly Beautiful!
Smashing stage shows . . . romantic night lighting . . . Rose Fountains in their majestic "Ballet to the Stars" . . . restaurant and coffee bar service. For complete details, see Butchart Gardens listing — top of "Entertainment Guide Column" theatre section.
NOTE: Stage shows cease after Fri., Sept. 1st for 1972 season.

MEN, WOMEN 17 - 34
TRAIN NOW FOR EXCITING JET-AGE CAREERS
FREE
For full information on airline and travel training, mail coupon for "12 Ways To An Airline Career" brochure. Send coupon today to: Dept. BC-162, AIRLINES TRAINING DIVISION, Atlantic Schools, Victoria Press, Box 475, 2631 Douglas St., Victoria, B.C.
NAME
ADDRESS
CITY & PROVINCE
PHONE AGE
EDUCATION

DANCING SATURDAYS
CABARET STYLE
Featuring Tenor Saxophone of
BERT HUMPHRIES
Leading the GEORGE KRAELING ORCHESTRA
Entertain your friends and out-of-town guests this Saturday to an evening of smooth dancing on the Island's finest maple floor. Instrumentalist. 8:45-9:30; Dancing 9:30-12:30 a.m. $5 a couple.
Table Reservations 658-5244
McMorran's
ON THE SANDY SHORES OF 5109 CORDOVA BAY

OPEN SUNDAYS 5-9 P.M.
DINING WITH A DIFFERENCE
Gay Nineties Spare Rib House
WHERE KEN PEAKER and SHEILA Play Your SING-A-LONG MUSIC
A SPARKLING ATMOSPHERE for PERSONALIZED MUSICAL HAPPENINGS
World-Famous SPARERIBS — Full Dinner Menu
825 Burdett—CHERRY BANK HOTEL—385-5380
"They do their specialty, spare ribs very well indeed. Informal sing-a-long type of atmosphere; service leisurely" Financial Post Magazine

C-FAX 1070
WINNERS OF THE NAME THE PIZZA PIEMAN CONTEST
From Left to Right:
George and Susan Fairfield, Oak Bay—NAME: "SCANTI CHIANTI"; (Pizza Pieman Bob Darnell)
Mrs. Douglas Lumb, Esquimalt—NAME: "PIEZZANO";
Dan Oldfield (GRAND PRIZE WINNER); Town & Country—NAME: "PAPA MIA";
Mr. Westlake, Colwood—NAME: "PEPPY-RONI".
Winners of a year's supply of family size Pizza and 52 cartons of Coke from Goodwill Bottling.
DAN OLDFIELD, GRAND PRIZE WINNER, ALSO WON A TRANSISTOR RADIO.
PIZZA PIEMAN "Take Out—Home Delivery"
★ Town & Country Centre 383-1177
★ 916 Esquimalt Road 382-3177
★ Colwood Shopping Plaza 478-1711
★ 2178 Oak Bay Avenue 592-2404

Victoria Conservatory of Music
Robin Wood, F.R.A.M. — Principal
REGISTRATION
(For Both New and Returning Students)
AUGUST 23 — SEPTEMBER 1
TUITION IN
PIANO — ORGAN — STRINGS — WOODWINDS — BRASS — VOICE
SPEECH ARTS — THEORY — RHYTHM — SUSUKI VIOLIN
CHAMBER MUSIC — ENSEMBLE — ORCHESTRA
Full Musical Training for Beginners and Advanced Students
Scholarships and Bursaries Available
SCHOLARSHIP AUDITIONS — Sept. 5, 6
Fall Term Commences Monday, Sept. 11
For Further Information Enquire Conservatory of Music
1050 Joan Crescent or Telephone 384-8018

DAVIS

CANADA-WIDE SURVEY

Premiers Differ on Quebec's Role

QUEBEC (CP) — Canadian premiers outside Quebec differ widely on this province's place in Confederation and whether Quebec should have special powers compared with those of other provinces, says a survey published today.

Premier William Davis of Ontario, one of seven premiers quoted in an article in Le Soleil by managing editor Florian Sauvegeau, appeared less definite on the issue of special status than the other six.

One premier, Gerald Regan of Nova Scotia, accepted "without condition the principle of a particular status for Quebec."

Two others, Allan Blakeney of Saskatchewan and Ed Schreyer of Manitoba, gave qualified approval to the idea in interviews.

Three premiers rejected special status—Peter Lougheed of Alberta, W. A. C. Bennett of British Columbia and Frank Moores of Newfoundland.

The interviews took place over a period of three months.

Mr. Sauvageau said Premier Davis criticized the centralizing tendencies of the federal government, but did not appear to like the idea of a particular Quebec society either.

"There is a great diversity in the country, even in Ontaro," Mr. Davies said. "A diversity of interests, of cultures. But there is a tie holding it together and I would like to think this tie crosses the whole country."

Premier Regan, however, said:

"I accept without condition the principle of a particular status for Quebec."

"I agree with the idea of one division of powers for Quebec with the federal government and another for the other provinces, with fewer powers for the other provinces," Premier Regan said.

★ ★ ★

Premier Blakeney says the special status of Quebec has been recognized since 1867, the year of Confederation.

"Here in the west, and particularly in Saskatchewan, we believe we need a strong central government to meet our economic and social problems, unfavorable freight rates, the question of markets for our products, etc., as problems which the provincial government cannot settle.

"However it is clear that the people of Quebec have legitimate aspirations of seeing its provincial government become a base of support for French culture in Canada. To do this, Quebec needs different powers from those of Saskatchewan."

★ ★ ★

Premier Shreyer said he does not agree with the two-nations concept in the judicial sense of two sovereign states.

On the other hand, he doubted English Canada would resist if a majority of Quebecers opted for independence.

"And after a 10-or 20-year period I have the impression that an effort would be made to reach a kind of European Common Market. We would orient ourselves toward a kind of working integration with the idea of a political union in the back of our minds."

Premier Peter Lougheed of Alberta said that, aside from the language question, he did not notice a particular society in Quebec.

"There are differences in the way there will always be differences between east and west, north and south . . . but I really think they are exaggerated."

Premier W. A. C. Bennett, of British Columbia, said that if Quebecers were to vote today, 90 per cent of them would opt for remaining within confederation.

In his opinion, such a vote would settle the "Quebec problem" once and for all and "we could begin to build a better Quebec and a better Canada."

Premier Frank Moores of Newfoundland said he recognized there was a different society in Quebec and he hoped Quebecers recognized the existence of a different society in Newfoundland. But he did not think one could discuss two nations.

He said Quebec independence was "stupid" because it was an emotional act instead of a rational one. A strong central government was needed as a "catalyst," and as the only government which represents everybody and transcends the particular interests of each province.

REGAN

AMERICANS PULL OUT OF CANADIAN ARCTIC

RESOLUTE BAY, N.W.T. (CP) — The U.S. flag will be lowered for the last time at a special ceremony here Sunday, marking official withdrawal of U.S. civil service presence in Canada's most northern white settlements.

The flag-lowering ceremony terminates a 25-year joint venture by the two countries to study weather conditions at a base station here, and at four satellite stations in the high arctic settlements of Mould Bay, Isachsen, Eureka and Alert.

The Americans have pulled out of the satellite stations during the last year and the U.S. weather service will mark official departure from Canadian soil with the ceremony at the base camp here.

Wishing to curb their involvement in international weather operations, the Americans had asked to withdraw from the program. In 1970, the Canadian government agreed to take over complete operation of the stations.

Under international meteorological agreements, data gathered by Canadian weather stations is made avaiable throughout the world, so the U.S. will not suffer access to information as a result of the withdrawal.

The venture was first proposed in 1946 by a committee which recommended establishment of weather stations in the Arctic in order to study feasibility of schdeuled air operations, as well as to add to knowledge of the earth's air circulation.

The Canadian meteorological service, reluctant to shoulder the high cost of such stations on its own, invited the U.S. weather service to participate in the venture.

The program was launched in 1947 with the establishment of Resolute on Cornwallis Island and Eureka on Ellesmere Island. Isachsen on Ellef Ringness Island and Mould Bay on Prince Patrick Island were established the following year. A station was set up at Alert, 500 miles from the North Pole on the Northern tip of Ellesmere Island, in 1950.

Jack Labelle of Winnipeg, acting director of central region for the meteorological service, said the go-it-alone operating cost for Canada in the next fiscal year is expected to be $1.5 million.

EMPTY CINEMA HIT

PRAGUE (Reuter) — The Communist party newspaper Rude Pravo called Thursday for an analysis to discover why a cinema showing a Russian film next door is nearly empty.

"Certainly the question of politics plays a role here," the newspaper's film critic wrote, "but not that alone. Many spectators are convinced—and not without justification—that they will be able to see the Soviet films on television, while they do not expect any American films. . . .

"Many spectators go to the cinema above all in the search of diversion, excitement, tension, etc., and naturally a detective story is more enticing. . . ."

The critic recommended film fans see the Russian film The Path of Selfless Love which he said was pleasing and would appeal to anyone who like forests and animals.

Sam Goldwyn Turns 90

HOLLYWOOD (AP) — Samuel Goldwyn will be 90 years old Sunday, oblivious of the revolutionary changes in the film industry he helped found and develop.

The movie pioneer remains in his Beverly Hills mansion, victim of his advanced age. There will be no birthday celebration, his wife declares.

"Last year's was a fiasco," said Frances Goldwyn. "It was simply too upsetting and exhausting for Sam, and he was days getting over it.

"This year I have told the family not to mention the birthday, and I'm praying that he doesn't know about it."

HONDA
ALL MODELS — ALL COLORS
SELLOUT
WORLD OF PLEASURE
PEARSON

NOW IN VICTORIA
CANADA'S LARGEST
LO-COST AUTOMATIC TRANSMISSIONS
COME IN FOR A FREE 17 point transmission check up
OPENING SPECIAL AUGUST ONLY
Transmission tune up
Reg. 14.95
SPECIAL 9.95
Plus Parts
1901 GOVERNMENT AT CHATHAM
388-4248

DEEP-SEA FISHING
— EVERY DAY —
$1.35 per hr.
61' Flying Bridge Cruiser
MV LAKEWOOD
FREE Bait—Coffee
Special Rates for Sightseers
"Guaranteed Fun or Your Money Back"
OAK BAY MARINA
1327 BEACH DRIVE 598-3366

Red Carpet Service Since 1919
Williams Quality Meats
795 Fort St. 384-1613
We sell only Canada Choice 1st Quality
Beef, Local Lamb and Local Veal
"ANOTHER FIRST"
Red Brand — Canada Choice Only
KNOW THE EXACT COST
"NO EXTRAS"
SIDES $149.95 EA. 200-lb. Av.
HINDS $74.95 EA. 85-lb. Av.
FRONTS $64.95 EA. 105-lb. Av.
Heavier Beef Available on Request at the Same Low Price Per Pound
Local Lamb SIDES 20-lb. Av. ..... Ea. $16.95
All Orders Cut, Wrapped and Quick Frozen
Ask About Our Convenient Budget Plan
SAVE OVER 20% SAVE
... AND THAT'S NO BULL!

A Comparison:

NDP promises and NDP performance

The New Democratic Party of Manitoba made many promises when it introduced government car insurance last year.

COMPARE THE NDP'S PROMISES WITH NDP PERFORMANCE.

THE PROMISE
"Most Manitoba motorists will save 10 to 33 per cent on their auto insurance premuims."

THE PERFORMANCE
In a just-completed survey*, 60 per cent of Manitoba motorists say they pay as much, or more, under government auto insurance.

THE PROMISE
Government auto insurance will be more equitable.

THE PERFORMANCE
Seventy per cent of claim-free drivers report no savings with government insurance. But 44 per cent of higher-risk drivers say they save money under government insurance.

Manitoba motorists have paid for their first year's government car insurance. Now 79 per cent of drivers surveyed say they want competition . . . not a monopoly.

Don't believe all election promises.

*The survey was conducted by Contemporary Research Centre, one of Canada's largest survey companies.

INSURANCE BUREAU OF CANADA

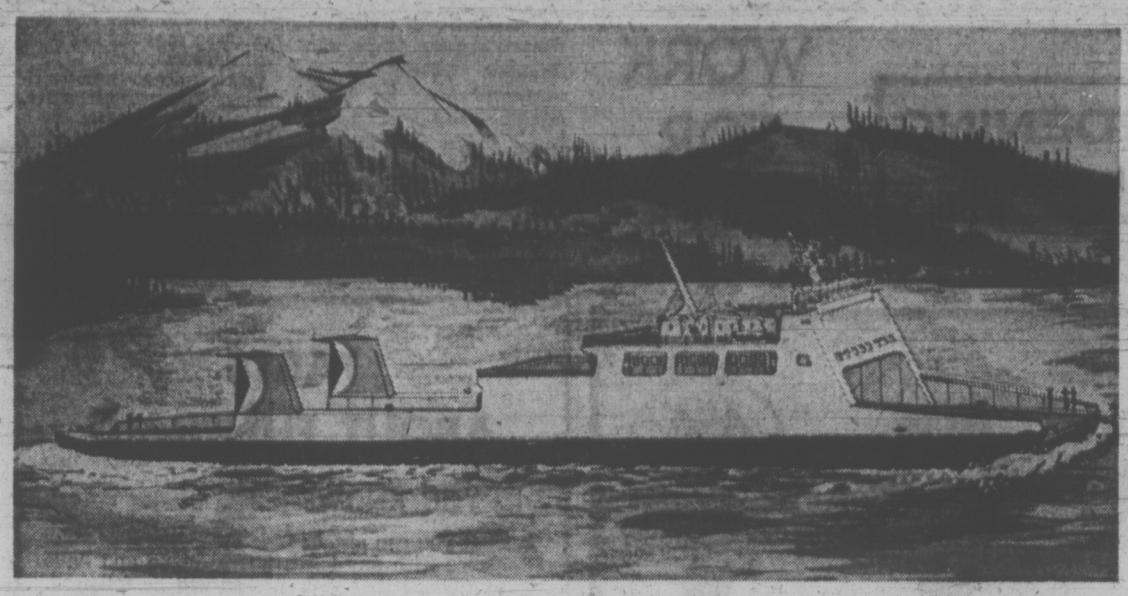

GEOLOGY KEY TO FOREIGN AID

MONTREAL (CP) — A Canadian geologist said Friday the Canadian International Development Agency is failing to utilize available geological expertise in its program of aid to developng countres.

Duncan Derry senior delegate for Canada to the 24th International Geological Congress here and past president of the Canadian Geological Association, said the agency should be training geologists specifically for foreign-aid work.

"One of the best ways to raise the standard of living of underdeveloped countries is through geology," he said in an interview. "We're not doing it in a very efficient way."

One part-time employee represents the agency's sole expenditure on technical geological advice within its organization, he sad.

"Too large a proportion of funds is being spent on such things as public relations and too small a proportion on technical expertise."

Geological aid is one of the keys to development in economically deprived nations, Mr. Derry said, "because geology is needed not only for mineral exploitation but also to find water sources."

"That's important to agriculture, which is usually a basic part of the economy of a developing country."

The Colour Party, Guard, Brass Band and Field Gun's Crew
of
THE ROYAL CANADIAN SEA CADETS
of
H.M.C.S. "QUADRA"
Will perform, as a civic gesture, for the pleasure of the citizens of Victoria the stirring
CEREMONY OF THE FLAGS AND SUNSET
The cadets involved, range in age from 14 to 18 and are from Sea Cadets Corps all across the country. These performances culminate their summer camp training.
PARLIAMENT BUILDINGS 7:30 p.m.
Sunday and Monday August 27th and 28th

Creditors to Divide Jailed Notary's Funds

The B.C. Supreme Court approved a plan under the Bankruptcy Act Friday by which creditors who lost money from thefts by conversion of a former Colwood notary public will receive some compensation.

The creditors are those of William Edward Williams who was sentenced to three years in jail in March, 1971, after pleasing guilty to 42 counts of theft by conversion.

All the cases involve money clients had entrusted to Williams for the conveyance of real estate.

Williams used the money to cover his own financial losses in his business at 3204 Douglas St.

Under the repayment plan the unsecured creditors will get back only about 13 to 14 per cent of what they lost, with some extra compensation coming from the Society of Notaries (the society is not legally obliged to provide funds).

The scheme provides that after the costs of the lawyer and the trustee had been paid the remainder of the assets would be distributed in equal proportion to each of the creditors after the preferred claims had been paid off.

The assets realized at the bankruptcy proceedings totalled $51,000.

Of this, $21,588 has already been distributed to trust creditors, $13,200 has gone into administrative costs and $1,152 to preferred creditors, leaving $15,060 more for distribution.

The total debt to unsecured creditors was $177,916.

COMPLETION DATE for a $5 million self-propelled truck and trailer ferry being built by Burrard Dry Dock Co. of Vancouver for C.P. Rail is May, 1973. The ferry, seen in artist's drawing, will have a service speed of 18 knots, travelling between Swartz Bay and downtown Vancouver in three hours. Larger than the Trailer Princess, which will also be kept on the run, the 380-foot newcomer will carry 50 freight trailers and have limited passenger accommodation, primarily for truck drivers, and a small cafeteria.

CHRYSLER
ALL MODELS
SELLOUT
WORLD OF PLEASURE
PEARSON

Chamber Weighs Nuclear Power

Victoria Chamber of Commerce is expected to take a stand on nuclear power after a September meeting on the topic.

Addressing the chamber meeting Sept. 13 will be Lorne Gray, president of Atomic Energy of Canada Ltd.

Interested head table guest will be Gordon Shrum, chairman of B.C. Hydro.

Gray conducted a survey on a possible nuclear power plant for Nanaimo on behalf of the up-Island chamber.

Gray said a nuclear plant was feasible for the island and he outlined problems and the potential value on an N-plant.

Shrum has also advocated a nuclear power plant for Vancouver Island, although he has said he is interested in a site near Duncan rather than Nanaimo.

He is expected to participate in the question period following Gray's speech.

Shrum's campaign for nuclear power has been vetoed so far by Premier Bennett who said there would be no nuclear plants in B.C. as long as he headed the provincial government.

Victoria chamber secretary-manager Brian Small said the chamber has taken no stand so far in the controversy although some members were known to be urging a resolution calling for nuclear power on the island.

"It is obviously a case of nuclear power or damming some other river. And no one I know is in favor of the Moran Dam being built on the Fraser River," Small said.

"But the chamber can not take a stand until we have more facts. That is why we are looking forward to this September meeting."

Small added that there was no reason why only east coast sites should be considered for an island nuclear plant when there were so many good sites on the west coast.

"There is an invironmental problem of disposing of hot water from a nuclear plant but that would not be a problem on the west coast. It would take a lot of hot water to heat up the Pacific Ocean."

Information Needed

REGINA (CP) — Consumer Affairs Minister Ed Tchorzewski has called for extension of consumer education into all segments of society, particularly in the field of education.

In an address to the profession exchange seminar sponsored by the Saskatchewan Teachers' Federation, Tchorzewski said recent consumer legislation could lose all effectiveness "if the public is not made aware of the protection available for their benefit."

Drug Raid Closes Camp

WASHINGTON (WP) — Dawn was barely breaking over the Children's Fresh Air Camp 35 miles north of Baltimore when 22 Maryland state troopers swooped in and arrested 16 camp counsellors and the camp director for possession of drugs.

"They had been smoking marijuana all summer," said state trooper Daniel Moore, who led the 6 a.m. raid at the 261-acre camp for underprivileged children.

Moore said the raid was conducted early in the morning to avoid disturbing the 150 youngsters at the camp.

The camp closed Thursday.

Moore said no drugs were found in the children's tents and none of the children was involved in the raid.

OAK BAY P.C. ELECTION CORNER

No. 16 in a Series

G. SCOTT WALLACE

DRUG ABUSE MUST RANK AS ONE OF THE MAJOR PROBLEMS IN SOCIETY TODAY.

PARENTS, like my wife and myself, with teenage children in the schools in Oak Bay, are deeply worried by the knowledge that drug abuse is prevalent, and that inevitably our children will be exposed to the wiles of the pusher. As a family physician, I view with alarm the misery and human suffering brought to many families by drug abuse.

WHAT CAN THE PARENT DO?

THE OVERWHELMING EMPHASIS MUST BE PLACED ON PREVENTION, since a person once addicted to, or damaged by drugs is extremely difficult to cure. Thus clinics to provide free drugs to addicts, in order to eliminate the pusher, serve some useful purpose, but do nothing at all to protect maturing young people from the advances of the pusher, seeking new clients.

PARENTS must be encouraged to consider not so much the use of drugs but **THE CONDITIONS WHICH LEAD TO DRUG USE.** The only environment which parents can control is the atmosphere in the **HOME.** The best atmosphere for a child is a happy parent, who demonstrates not only love and concern, but also an awareness that the child is growing up in a world far different from the one the parent knew as a child.

An **attitude** which is **too repressive** is **as damaging** as one which is **too permissive** and the secret seems to lie in developing frank and intimate lines of communication between parent and child and in reassuring the child of parental support through whatever problems may erupt while growing up.

YOUNG DRUG USERS frequently tell me they take drugs because they are **BORED** and seek **EXCITEMENT.** It is the role of **PARENTS** and **SOCIETY** to show young people that real life can be more exciting and fulfilling than the **SHADOWY PHONEY DRUG SCENE.** Yet children seeking kicks and release from boredom and tension by turning to drugs, can hardly be blamed when they all too frequently see their parents gobbling tranquilizers and consuming alcohol for exactly the same purpose.

THE EXAMPLE SET IN THE HOME HAS AN ENORMOUS INFLUENCE on whether or not children experiment with drugs and they are **NOT IMPRESSED WITH OUR HYPOCRISY.**

We must involve our children in challenging projects, whether it be Junior Achievement, or as Candy striper at a local hospital, or by some service to senior citizens, or by a host of similar community projects.

PREVENTION OF DRUG USE depends on exciting and challenging our youngsters to become deeply involved in the society of which they are a vital part.

WHAT IS THE ROLE OF GOVERNMENT?

PREVENTION IS THE CORNERSTONE in the form of **REALISTIC EDUCATION IN SCHOOL AND SOCIETY** about the dangers and futility of drug use.

A PROGRESSIVE CONSERVATIVE GOVERNMENT WILL NEVER SUPPORT LEGALISING THE USE OF MARIJUANA OR ANY OTHER DRUG ON THE FALSE PREMISE THAT THEY ARE NO WORSE THAN ALCOHOL, which is legal.

TWO WRONGS NEVER MADE A RIGHT.

Treatment of addicts is like closing the stable door after the horse has gone. TREATMENT MUST BE MADE AVAILABLE AND TO HAVE ANY SUCCESS MUST BE **MEDICAL, NOT CRIMINAL.**

DETOXIFICATION CENTRES must be established and every facility provided for the **REHABILITATION** of the addict. LOCAL CLINIC EFFORTS BY DR. JIM LANG MUST RECEIVE MORE ASSISTANCE.

THE LAW MUST BECOME MORE EFFECTIVE IN FINDING AND PUNISHING ALL WHO PEDDLE DRUGS. HEAVIER PENALTIES ARE REQUIRED.

Parents often seek heavier penalties against pushers, even the death penalty for pushers of hard drugs. It is relevant to note that IRAN has executed 150 drug offenders in the past two and a half years yet still has a serious problem of drug abuse. Executions may mollify the wrath of parents but really do little to solve the basic problem.

THE ANSWER LIES IN PREVENTION AND PREVENTION LIES MAINLY IN THE FUNDAMENTAL UNIT OF SOCIETY, THE FAMILY IN THE HOME.

Inserted by Scott Wallace Committee

Now Is The Time
Norfolk Is The School

New Term Commences SEPT. 7

You're always concerned with your daughter's schooling . . . and nowadays, crowded classrooms and watered-down attention create problems that make future education difficult. At Norfolk House School class sizes are small, academic challenges are great, with extra emphasis on supplementary programs such as art, drama and sports. Now IS the time to enroll your daughter at Norfolk . . . for GIRLS, Grades 1 to 12.

For Appointment and Interview with Headmistress A. Winifred Scott, B.Sc., Please Phone 598-2621

Norfolk House School
801 BANK ST. in VICTORIA

What do you do with a government that has had 20 years to solve B.C.'s labour problems, and has done nothing but create utter chaos?

For 20 years they've had the power to work constructively to create better labour-management relations.

For 20 years they've had a clear mandate to do whatever was necessary to solve the problems.

And in 20 years, what have they accomplished? They've passed Bills 43, 42 and 33 – all designed to bring labour to its knees. They've created and maintained an atmosphere of hostility resulting in constant confrontations and strife.

20 years is too long to work on a problem without coming up with any solution.

So what do you do about it?

You vote them out.

That's what you do.

B.C. FEDERATION OF LABOUR

Plant Cuttings As a Philosophy

GARDENING
jack beastall

Few gardeners can push aside the urge to root a few cuttings of a favorite plant. It is a natural desire that goes with pulling weeds and cultivating the soil.

While hundreds of so-called cuttings are taken every year, few amateurs reach the stage when they can point with pride to a specimen plant of their own propagation.

To be successful one needs first a few suitable facilities for handling the young rooted cuttings until large enough to take care of themselves; secondly, shrub material that is in proper condition to produce roots; thirdly, a sufficient number of cuttings of each kind to allow for the normal percentage of failures.

Facilities in the home garden can be quite simple, just a small coldframe with a glass cover, and a sheltered, well prepared bed where the cuttings can be planted and tended for the one, two, or three years necessary for growing into a garden plant.

Right here is a good time to stress that a cutting does not develop into a large flowering shrub over winter. If a large shrub is needed immediately it can only be obtained by purchase from a grower.

The whole idea behind the rooting of cuttings in the home garden is the immeasurable satisfaction from co-operating with nature to produce a living thing of beauty, plus the increased knowledge and better understanding of plant growth and care.

The coldframe for cuttings is best filled with fine builders' sand in which clay pots of suitable size are embedded to their rims.

In each pot will be placed a mixture suitable to the cuttings being grown. Most shrub cuttings will root in a 50-50 mixture of coarse (not builders') sand and well dampened peatmoss. Good drainage (stones or crooks) is necessary in every pot.

As soon as we have this much preparation ready we can collect shrub material which is in a proper condition to produce roots.

The longest cuttings ever taken are about eight inches, and they are limited to plants which root easily such as laurel for hedges. Most other cuttings are taken about six inches long and reduced to four inches when prepared for insertion in the rooting medium.

Past weather and conditions under which the plants are grown (excess or lack of water; too much fertilizer) have a pronounced effect on the rooting potential of all cuttings. There is no set calendar date for the collecting of cutting material.

We are looking for young shoots which started in the spring and are now at the approximate state of maturity considered best for root production. This condition is usually reached in August through early September, but the exact time varies from year to year.

A simple test is to collect about three shoots on the sunny side of the plant and bend each one over the finger at a point about four or five inches from the tip as shown at A in the illustration. For clarity the leaves are not shown in the sketch.

If the stem flattens (detail 1) the shoot is not sufficiently mature; if it snaps apart (detail 2) it is likely to be too hard or overmature.

The condition considered to be ideal is when the stem breaks on the tension (or upper) side but remains attached on the lower side as shown in detail 3. Frequent tests through August into September are necessary.

The cuttings are then trimmed with a clean cut directly below a leaf node (at B). The older teaching that certain cuttings must be trimmed above a node, or half way between nodes, has been disproved.

The next step is to remove the leaves from the lower part of the cutting to have a bare stem for insertion into the rooting medium. This is where the amateur can ruin a good cutting by tearing off strips of the outer skin with the leaves.

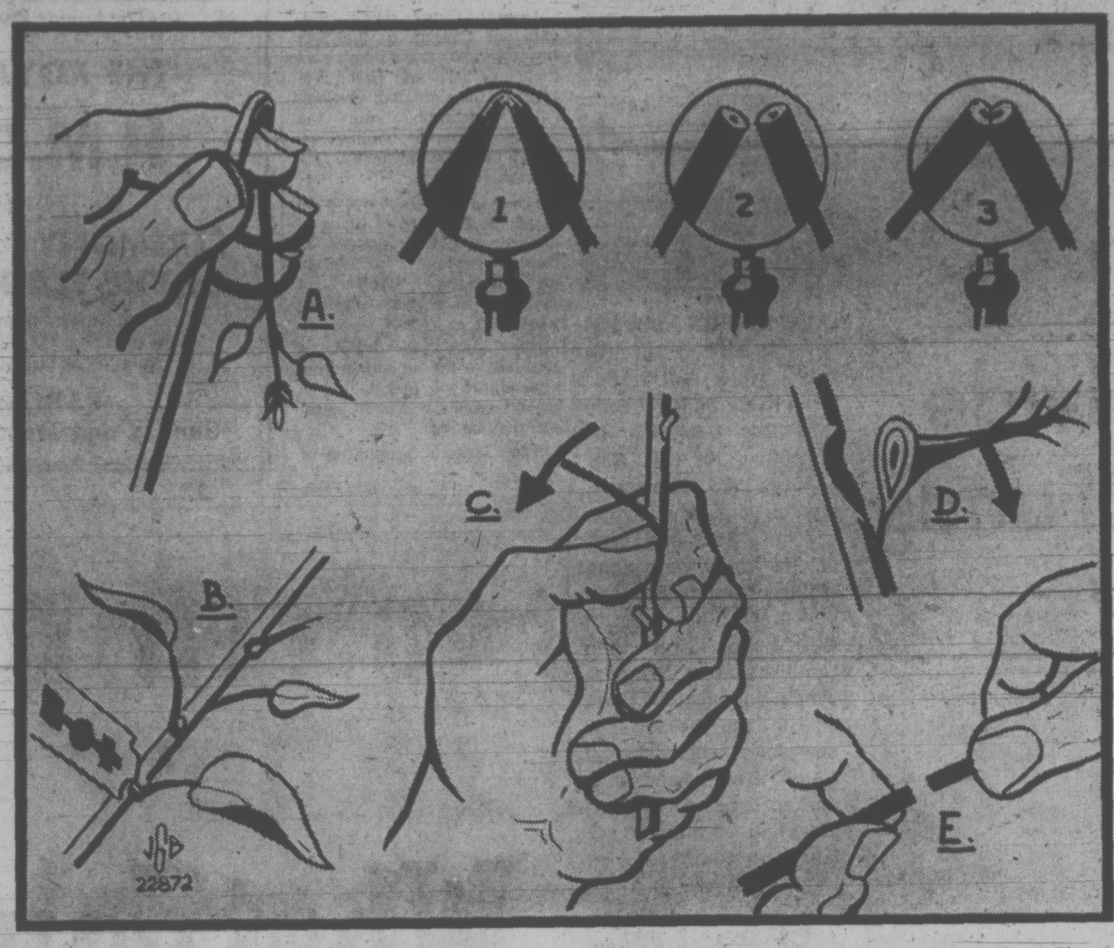

The safest method is to hold the cutting in the left hand pressing the thumbnail against the base of the leaf petiole (sketch C). A sharp pull outwards and downwards over the thumbnail will sever the leaf without damage to the stem.

Needle leaves on conifers, scale leaves on heathers, the narrow leaves of carnation, or the large leaves of magnolias, are all removed in this manner.

Your gardening reference book will mention certain plants from which "heel" cuttings must be taken. A heel cutting is a current year growth detached with a piece of older wood on the rooting end. Such a cutting is shown at D, obtained by pulling the growth downwards so that a shield of the parent branch remains attached. The strip of bark at the base of the sheild is cut off.

One other type of cutting is sometimes called a "piping" and applies to all dianthus (pinks and carnations). This is obtained by pulling out the top three inches of a side growth that has not borne flowers. It is depicted at E, the foilage being omitted for clarity.

Pipings can be taken any time from mid July to early September without need for the bending test which is necessary for shrub cuttings.

Hormone rooting powders are not essential. While their use will lessen the rooting period on cuttings considered difficult, the rooting of the easier cuttings can be inhibited or prevented if the powders are not used correctly.

Rooting hormones are similar acids to those used for killing weeds, one-half of one per cent acid to 99 and one-half per cent talcum powder.

The talcum is water resistant, preventing moisture from reaching the cutting to keep it alive until roots form, therefore after dipping, all loose powder must be shaken off. The rooting hormones in liquid form do not present the same problem.

WORK FOR WEEK

Check the deeply rooting perennials and the shrubs with spreading foliage to see whethether soil is damp enough at root level. Recent heavy shower was fine for surface dampening but may not have reached where needed.

If a greenhouse is slightly heated in winter, fuchsia and geranium cuttings taken now will root and grow into fine new plants for early flowering next summer.

Check fruits on trees for ripening. Peaches, nectarines, figs and Bartlett pears are a superb flavor when picked to eat fully ripened on the trees, but will not keep more than a few hours.

Lift garlic bulbs if not already out of ground. Dry in airy warmth before storing.

FACTS
ABOUT FUNERALS

DID YOU KNOW

★ That you can pre-arrange the Funeral of your choice with any local funeral home and have confidence that your wishes will be followed.

★ That Memorial Services are provided by all association member Funeral Homes.

★ That the convenience of a lcoal Funeral Home has many advantages.

★ That embalming is not an unnecessary indignity but rather a professional service rendered by your Funeral Director.

★ That viewing of the deceased is by the wish of the family.

★ That it is not necessary to join a society that charges membership fees.

That your local member of B.C. Funeral Service Association will provide services starting at $100.00.

After considering these facts, remember, when the need arises, select a member of our provincial Association and be assured of dignity and integrity. For information write or call your local member of the

British Columbia Funeral Services Association

Integrity at time of need

'Stress Enjoyment' Urban Strain Cure

MONTREAL (CP) — Relief from the strains of city living lies not in shorter working hours and more leisure time but in taking on stress with enjoyment, says Dr. Hans Selye, director of the University of Montreal's Institute of Medicine and Experimental Surgery.

"People suffer as much from boredom and lack of activity as they do from concentrating energy on something from which they derive no satisfaction," he said in an interview.

"Man is made to work, to do something that makes demands on him," Dr. Selye said said. "With the decline of so many other values such as religion and nothing new to replace them, work is one of the few areas where man can find a sense of worth and enjoyment."

But too often work is a source of frustration and insecurity, just something else to put up with like traffic congestion, pollution and violence.

The root of this frustration is the depersonalization of the individual and the loss of pride in individual accomplishment.

"Sure, we're technologically more efficient but in the process we have lost personal contact," Dr. Selye said. "What's the good of the end product—efficiency—if everyone's unhappy?

"I don't know my students any more. With audio-visual aids and bigger classes today, students are only faces whereas when I started teaching I knew everyone by name."

Efficiency in industry also took its toll.

"Formerly a craftsman would make a table from beginning to end and get a great deal of satisfaction," Dr. Selye said. "Today, one person makes the legs, another the top and still another paints so that no one person has made the article and no one is gratified."

Dr. Selye said the most important thing is to avoid the dulling monotony of such jobs and to determine what you really want to do.

"Too many people blindly accept status symbols such as owning a car and put up with a job they probably don't really want to do to gain them. They may get the car but also years of pent-up tension and no real feeling of accomplishment."

Dr. Selye said people should do what is natural to them and carefully choose an outlet for whatever creative talents they have.

"There's just as much satisfaction in being a brick-layer and building walls well as there is in being a scientist," he said. "Everybody, no matter how low he may be in the scale of mental development, has something to give, something that he wants to express, some valve for letting off his steam."

The key at every level was to know your own limits and not create mental obstacles on which you would only waste energy.

"You can't cheat yourself by doing less than you are capable of," Dr. Selye said. "But you also can't take on more than you can handle with satisfaction because you think society or someone else expects this of you.

"Do what you think is worthwhile—that is enough."

HONDA
ALL MODELS — ALL COLORS
SELLOUT
WORLD OF PLEASURE
PEARSON

Don Joy, Liberal
FOR SOUND LEGISLATIVE REPRESENTATION IN ESQUIMALT
Put JOY in the Legislature
On Aug. 30th VOTE JOY, H. Donovan X Liberal In Esquimalt
For transportation to the polls phone: 383-6121 or 382-5422
Inserted by H. D. Joy Campaign Committee

BATS IN BELFRY ROUT PARISHIONERS

APSLEY, Ont. (CP) — There are bats in the belfry at Apsley.

Parishioners of St. Andrew's Anglican Church in this community, about 30 miles northeast of Peterborough, have been forced out by bats.

Rev. Warren Banting tried burning sulphur but hundreds of bats have refused to leave the upper reaches of the building.

There is little money and few hands to clean out the bats and services now are held in a school house.

"Actually we don't mind the bats," said Mrs. John Mace, local historian and member of the church. "It's the smell."

CANADA'S ONLY
Charter Flight
DISCOUNT CLUB
NEW FALL AND CHRISTMAS FLIGHTS NOW AVAILABLE ON
DAN-AIR
Our members fly for the lowest prices in town, e.g.
VANCOUVER - LONDON, RETURN $240
One Way $150
385-9725 430—1070 Douglas St.

THE ANDERSON RALLY

JOIN THE ANDERSON TEAM AT BASTION SQUARE ON TUESDAY, AUGUST 29th AT 12:15 NOON.

Now you have a voice in the affairs on British Columbia, come to the rally and help us elect David Anderson and his team. From Victoria — Carron Jameson and David Anderson, from Oak Bay—Mel Couvelier, from Esquimalt—Don Joy and from Saanich Malcolm Anderson.

David Anderson can make things better for all of us and he is going to do it with your help.

the liberal party in B.C.

Victoria Campaign Headquarters
2851 Douglas — 385-4408
Inserted by the Liberal Campaign Committee

THE GALLUP POLL

U.S. Domination Concern Growing

by the Canadian Institute Of Public Opinion

Evidence of the impact being made on Canadians by the current concern over U.S. domination of this country is highlighted by seeing how the people felt on the controversy about a decade ago, as compared to today's point of view.

Back in 1963, the nation split almost equally, with just under half (48%) thinking Canadian dependence on the U.S., was a good thing, and almost as many (44%) denying it, and saying it was not a good thing for us.

In less than a decade attitudes have changed dramatically. Today more than half the adult population (53%) consider dependence a bad thing for Canada. Only about a third (34%) now think it is beneficial.

There is, however, a striking divergence among those involved in the main occupational segments. Those in the homes of executives or professional men and women, are very much of the opinion that it is harmful to this country, as almost seven in ten hold this view (68%). This is almost three times the proportion who approve of it (22%).

The argument narrows in strengths in other spheres of work. In the homes of those in sales or clerical work, as well as in skilled and unskilled labor, or farm and other occupations, about five in ten believe it is harmful to Canada to be dependent on the U.S. — but close to four in ten disagree and hold that it is good for this country.

The question, as put to a national sample of about 700 adults in 1963, and again for today's report:

Do you think dependence on the U.S. is a good thing for Canada, or not a good thing?"

The table below compares national attitudes then and now, and shows the contrasting opinions today, in homes of the main occupational segments.

	Good Thing	Not a Good Thing	Undecided
CANADA, 1963	48%	44%	8%
TODAY	34	53	13
Executives, Professionals	22	68	10
Labor	35	50	15
Farm, Other	36	49	15

Saddler Plies His Vanishing Practical Art

MINTO, Man. (CP) — Within the confines of a bright white building on the main intersection, the only visible addition to this sleepy town halfway between Brandon and the International Peace Garden, Don Gardiner plies his trade of 60 years —the vanishing trade of a saddler.

Any day of the week Mr. Gardiner and Gertie, his tall, silver-haired wife of 48 years, can be found working the skins from eight in the morning, often until 11 at night.

The shop is clean and bright, along one wall saddles, bridles, halters, blankets, bits and buckles as well as a few potted plants.

A large man walks in, exchanges pleasantries and inquires about his saddle, now finished.

He sits down and waits as Mr. Gardiner and his wife put the finishing touches on the matching saddlebags. The last thing he does is tool the customer's initials into the leather.

"I'm proud of that one," Mr. Gardiner said later. "It was as perfect as possible. But it must be perfect. If it satisfies me, it should satisfy anyone."

MADE THOUSANDS

He said he doesn't know how man saddles he's made during the last 60 years but "it must be in the thousands."

Nor does he know how long it takes to make a saddle.

"I have no idea.I don't look at the time. I just concentrate on the work and when it's done, it's done."

Mr. Gardiner began learning his profession in Stroud, England,entering his father's shop at he age of 13 as an apprentice. In 1921 he moved to Canada, settling in the Minto area. Three years later he met and married Gertie snd raised two boys, one a geologist now in Tucson, Ariz., the other a farmer near Minto. Neither have shown much interest in the saddlery business.

"I suppose it's a vanishing trade but both my wife and I love it.

"I'd be lost without my wife. She knows the business as well as I do and we work well together. I don't even have to ask her to hand me a tool . . . she knows which one I want by watching me work."

As he talks, the skilled hands work the leather. He even cuts his own laces.

"Can do it with my eyes shut," he says with an air of confidence.

Everything he does, including the stitching, is by hand and he ships his finished products, bearing a small flower and leaf trade mark, throughout Canada and the U.S.

COBRA
LIMITED SUPPLY
SELLOUT
WORLD OF PLEASURE
PEARSON

RENO WEEKLY FUN TOURS!
BEGINNING SEPTEMBER 2nd
Lv. Victoria every Saturday and no changing of your coach en route to and from Reno. Lv. Saturday, return Friday.
$85.00 PER PERSON DOUBLE/TWIN ACCOMMODATION
B.C. PARLOUR CAR TOURS
(A Division of Vancouver Island Coach Lines)
710 DOUGLAS ST. 385-4411, Local 26

Land for Elite, McGovern Says

WASHINGTON (AP) — Senator George McGovern said Friday President Nixon had turned the economic structure of the United States into "a palace for the privileged few."

The Democratic presidential candidate, in a statement issued after a four-day, cross-country campaign swing, criticized the speech Nixon gave Wednesday night when he accepted the Republican party nomination for a second term.

"Mr. Nixon said Wednesday night that since our economic structure has some broken windows, we Democrats want to tear it down and start again," McGovern said.

But, he said, "we're tired of Richard Nixon turning it into a palace for the privileged few. Rather than tear anything down, we want to join Franklin Roosevelt, Harry Truman, John Kennedy and Lyndon Johnson and restore that temple to the ancient truths."

The South Dakota senator gave two speeches Thursday in Minneapolis-St. Paul—to the American Federation of Teachers, which received him warmly, and the Veterans of Foreign Wars, which greet almost all he said on stony silence.

The AFT, representing some 300,000 teachers, broke a 56-year tradition to endorse McGovern's candidacy and pledged $250,000 to his campaign.

HAWAII
$208.00 U.S.
• AIR FARE. Victoria to Honolulu and return, via Pan Am economy class jet. Including meals and movies.
• WEEKEND DEPARTURES: OCT. 15 and 22; NOV. 12 and 25; DEC. 9; JAN. 6 and 20; FEB. 3 and 17, and MARCH 31.
PLUS
14-DAY PACKAGES
• Honolulu $125.00 Sharing
• Honolulu and Maui $159.00 Sharing
• Honolulu—Kaui-Maui $168.00 Sharing
• Honolulu—Maui-Hawaii $206.00 Sharing
BOOK NOW 382-3121
TRAVELWORLD
A FULL SERVICE TRAVEL AGENCY
BANK OF COMMERCE BUILDING
on View at Douglas Street

So you think you know British Columbia?

Prove it by identifying these 6 famous B.C. sights-

From the sandy beaches of Vancouver Island to the towering peaks of the Rockies, from the Peace River plains to the orchard valleys of the Okanagan and Kootenays... this province of ours is a land of immense scenic variety. A land in which the natural and man-made wonders are almost beyond number. The six photographs at right depict some of our famous sights. If you can identify them all, you might claim to have a fairly good grasp of the varied attractions of British Columbia. But whether you can or not, these illustrations should serve as a reminder that our province is a uniquely exciting holiday area. So exciting that thousands of tourists each year visit our province to enjoy a range of scenic beauty they just can't find at home. This year, pretend you're a tourist in the greatest tourist country anywhere—your own home province of British Columbia.

For a detailed guide to highways, points of interest and accommodations throughout our province, visit any British Columbia Information Centre. Or write: British Columbia Department of Travel Industry, 1019 Wharf Street, Victoria, British Columbia.

"Your dollar's worth more at home"

GOVERNMENT OF BRITISH COLUMBIA
DEPARTMENT OF TRAVEL INDUSTRY
Hon. W. K. Kiernan, Minister
R. B. Worley, Deputy Minister

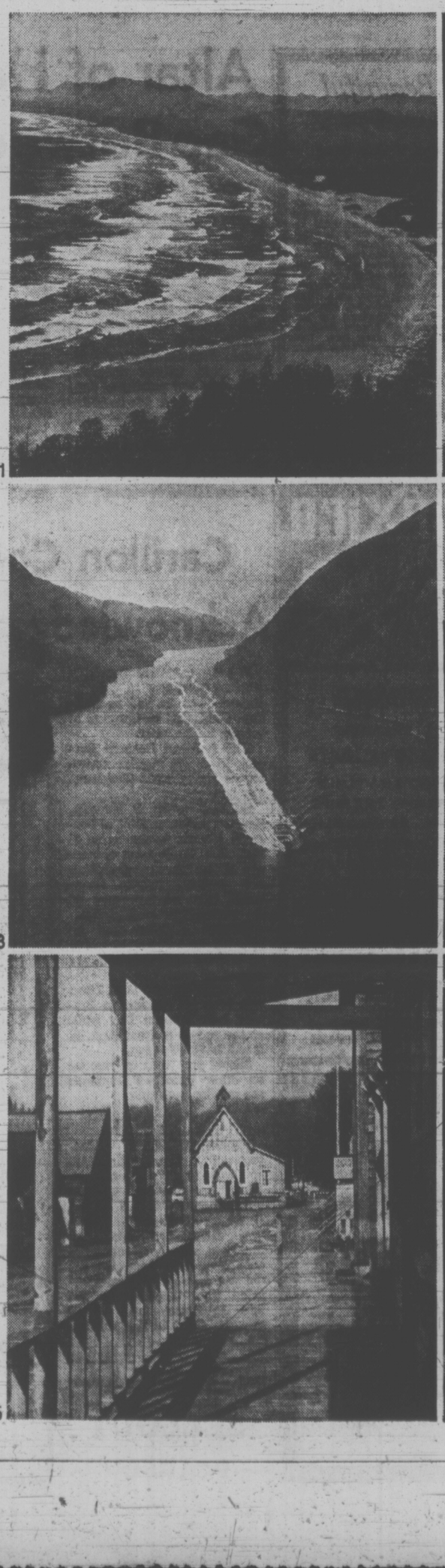

Having difficulty identifying these six famous sights? Here are the answers—
1. LONG BEACH
2. FORT STEELE
3. INSIDE PASSAGE
4. MOUNT ROBSON
5. BARKERVILLE
6. HELL'S GATE TUNNEL

ORIENT & WORLD CRUISES
• Visit the world's most exotic cities on a beautifully appointed 60 to 350 passenger cargo ship
• Long port stops give you loads of time for sightseeing
• Swimming pool; huge sun decks; full activities program; splendid cuisine; air conditioning throughout; relaxed, casual atmosphere
• All cabins are first class with private bath or shower
• Doctor and nurse on board

4-Month World Cruise — begins at $22 a day first class.
Monthly sailings from Vancouver, B.C. Ships: Oriental Carnaval, Oriental Esmeralda, Oriental Rio. Itinerary: San Francisco, Los Angeles, Acapulco, Panama Canal, Port Everglades, Rio de Janeiro, Santos, Buenos Aires, Capetown, Durban, Lourenco Marques, Singapore, Hong Kong, Kaohsiung, Keelung, Kobe, Yokohama, Vancouver, B.C.

2-Month Orient Cruise — begins at $21 a day first class.
Monthly sailings from San Francisco. Ships: Oriental Jade, Oriental Pearl. Itinerary: San Francisco, Yokohama, Kobe, Pusan/Yosu/Inchon, Keelung, Kaohsiung, Hong Kong, Kobe, Nagoya, Yokohama, San Diego.

2-Month Orient Cruise — begins at $16 a day first class.
Departures every two weeks from Los Angeles. Eight ships sail to Yokohama, Nagoya, Kobe, Pusan, Inchon, Keelung, Kaohsiung, Hong Kong, Keelung, Los Angeles.

Above ships are registered in Liberia (in Taiwan for Oriental Rio).
See your travel agent or contact
ORIENT OVERSEAS LINE
THE LEISURE LINE
Canadian Passenger Agents: Trident Cruises Ltd., 837 West Hastings St., Vancouver, B. C. 687-6601.

WILLIS TRAVEL SERVICE
878 Yates Street
385-4312

NEWSPAPER ADVERTISING SELLS THE MOST

Portuguese Colonials Adapting to Winds of Change

BANGUI, Central African Republic (NYT) — In the heart of independent black Africa, the Portuguese loyally consume codfish and heady green wine, listen to fado music and dream of Lisbon but are engaged in prosperous occupations and have every intention to stay where they are.

One runs into the Portuguese all over West and Central Africa, nicely adapted to the winds of change — perhaps better than other Europeans — and wishing that their own colonial problems were over. There are about 30,000 Portuguese in independent black Africa, mostly in Zaire but also making up important colonies in the Central African Republic, the Congo Republic and Malawi, and a sprinkling of Chad.

The Portuguese have shown a remarkable gift for adjusting to the new conditions of independent Africa — this despite more than a decade of bitter colonial wars in Portuguese Africa, the multitude of United Nations resolutions against Portugal and the threats of the Organization of African Unity.

The observer may well question why Portugal has enmeshed herself in long blood-letting colonial wars when the Portuguese cope so well with African independence. Premier Marcello Caetano has declared that one of the main reasons Lisbon must hang on to her African territories is that the Portuguese settlers there have nowhere else to go. There are stimated to be 700,000 white Portuguese in the troubled colonies of Angola, Mozambique and Portuguese Guinea.

But many Portuguese in surrounding independent African states feel that the fate of the settlers is a false issue.

"The Portuguese will stay on in independent Angola as we have everywhere else," said a Lisbon man in his early twenties who had come to Bangui to avoid the wars in Portuguese Africa.

Most Portuguese have come to Central and West Africa because some distant relative settled here and prospered. The Portuguese traders sailed up the Congo and Ubangi Rivers for centuries and many of them are still there in bush settlements upriver.

There are basically two types of Portuguese in independent Africa — bush and urban dwellers. The country traders are thoroughly integrated in the local life. They generally possess modest living quarters over their shops, often take African wives and rarely move out of their villages even to visit African cities, let alone return to Portugal.

City Portuguese are inclined to stick to themselves and keep close contacts with the motherland, taking holidays there every year or two, or more often, if their income allows. There are a number of wealthy businessmen in Kinshasa, the capital of Zaire, and Brazzaville, capital of the Congo Republic, but most of the Portuguese are middle-class general shopkeepers, garage owners or restaurateurs. Many old-time residents still live in the large, square tin-roofed colonial homes but the younger generation prefers roomy, comfortable apartments.

Most Portuguese in the area showed no fear for their personal safety. However, they openly expressed the hope that Premier Caetano would soon reach a political settlement with the nationalists in Portuguese Africa.

"An end to the fighting in Angola would make life much easier for us," said the manager of one of Kinshasa's main office-supply stores. "You get awfully tired of insults after a while."

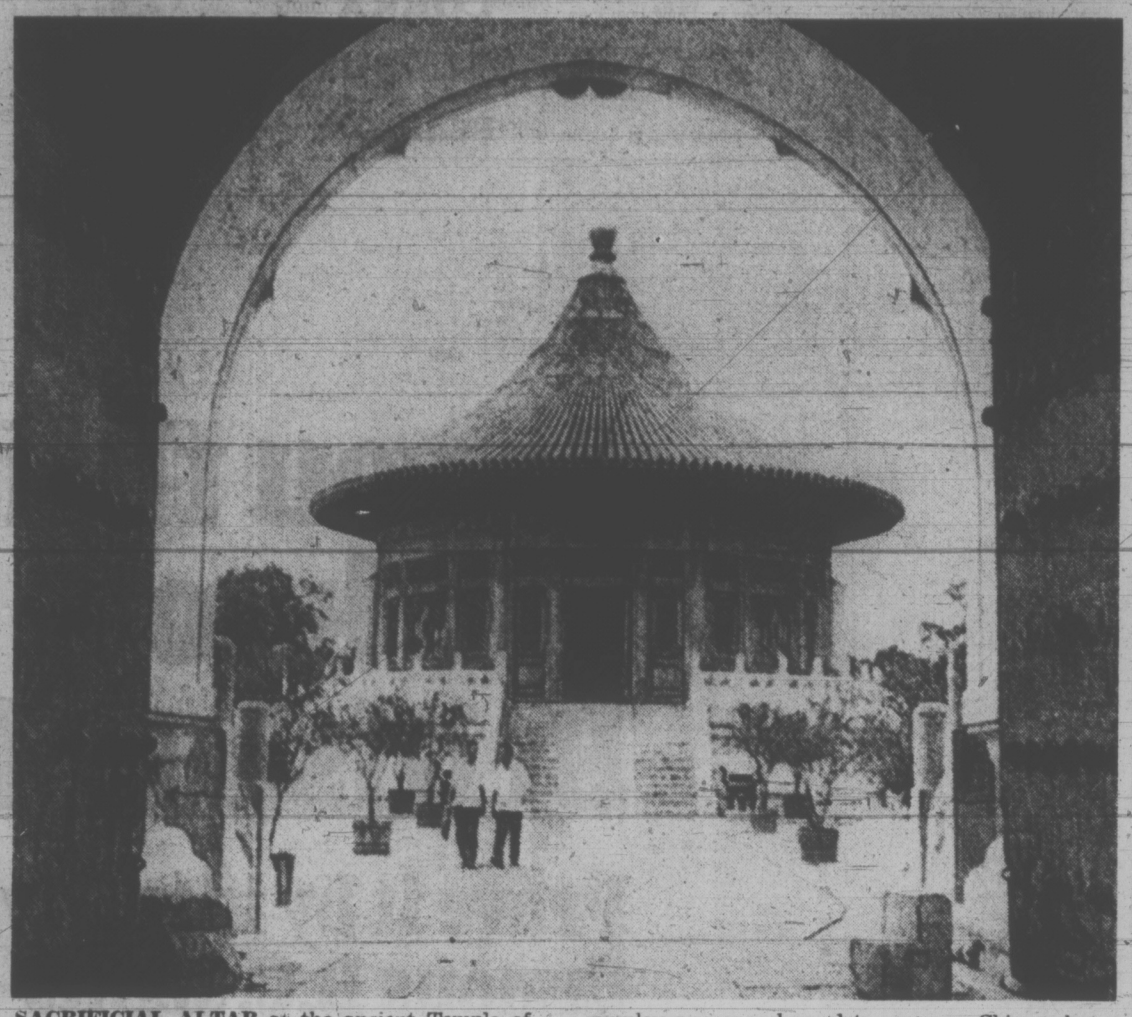

SACRIFICIAL ALTAR at the ancient Temple of Heaven in Peking's southern suburb was built during the 15th century Ming Dynasty. The temple complex was once barred to common Chinese but today tourists walk where once emperors hesitated to tread. (AP Wirephoto)

Altar of Heaven Reflects Gap Between China's Ages

PEKING (AP) — The awesome distance between the Chinas of yesterday and today is keenly felt at the mystic Altar of Heaven, in the southern suburbs of Peking.

From its triple terrace of carved marble, the emperors of two dynasties conversed twice a year with the heaven under whose mandate they ruled. With sacrifices at summer and winter solstices, each emperor confirmed himself as the sole intermediary between heaven and the world at large.

The Temple of Heaven was the architectual platform on which the mystical structure of imperial power rested.

Today the temple has become a park for the common people. Visitors don't seem to stand in awe of the superhuman powers and position of the emperors of old China. All that is left is an architectural masterpiece, built during the early decades of the Ming Dynasty in the 15th century and kept in repair up to now.

The peasants and soldiers of modern China don't hesitate when they step over the marble stones where once even the emperor had to kowtow — knock his forehead on the ground in a spirit of homage.

Among the wonders of the temple's architecture is the Hall of Prayers, rising to a triple roof with blue tiles and topped by a golden lotus bud. Inside are tablets denoting dead emperors.

Carillon Concerts Acknowledge Visitors

If your ears are tuned, a musical education in national anthems can be had in Heritage Court any Wednesday at noon in the summer.

This is when Herman Bergink gives his regular recital on the Netherlands Centennial Carillon.

Starting with O Canada, Bergink makes a point of honoring tourists in the tower at that time. While most of them are of the Star-Spangled Banner variety, they're sometimes from as far away as the Netherlands or Australia.

Bergink explains that he also honors various countries by playing their anthems on important days.

If you listen near Sept. 7 you will hear his homage to Brazil's Independence Day while at the recital nearest Sept. 18 it will be Chile's turn.

Should you want to bone up on other countries' anthems the solution is simple.

Bergink says he's always ready to play any tune on request.

I wonder how the national anthem of Monte Carlo goes?

Co-Op Sold

PENTICTON (CP) — Kenyon and Co. Construction Ltd. of Penticton has bought the 120,000 square-foot packing house formerly owned by the Penticton Co-operative Grower's Association. Company president Al Kenyon made the announcement Wednesday but did not disclose the purchase price. The co-operative went into liquidation last March after 59 years in the packing house business.

From San Francisco, Oct. 18.
Cruise to Tahiti -Jet Home
22 days from $795 plus tax.
Cruise to San Francisco, Los Angeles, Hawaii, then to remote Christmas Island, Bora Bora, Tahiti. Once-a-year price includes cruise aboard the MV West Star, hotel in Tahiti, all meals, jet return to Vancouver. Mail the coupon today. Or see your Travel Agent.
SOUTH PACIFIC
WESTOURS, INC. 860
900 IBM Bldg.
Seattle, Wash. 98101
Please send Tahiti cruise information.
Name
Address
City
State
Zip
WESTOURS
MV West Star registered in Liberia

Christmas Holiday . . .
MEXICO
—Three Weeks—
Dec. 24 to Jan. 15
AIR-SEA, $700
Includes:
★ Air service Victoria Mexico City, Dec. 24
★ Mexico City hotel and tour December 25-26
★ Motor coach to Taxco, hotel and meals
★ 10 days at Acapulco hotel including breakfast and dinner each day
★ 9 day cruise Acapulco to Vancouver aboard a P&O liner, sharing tourist two-berth cabin; all meals on board ship; Sun and Fun!
Book now to assure space.
WILLIS TRAVEL SERVICE
578 Yates 385-4312
Opposite Post Office
For Personalized Service from Your P & O Agent

HAWAII
8 Days $269.00
Departs every Saturday, includes air fare and accommodations, Pearl Harbor Cruise, Lei greeting.
10 Days $279.00
Departs every Friday, includes air fare and accommodations, Pearl Harbor Cruise, Lei greeting.
BAINS INTERNATIONAL TRAVEL SERVICE
1710 DOUGLAS STREET, VICTORIA, B.C.
Opposite The Bay — Tel. 386-6363

HAWAII $125
EUROPE $239
RENO $49
LAS VEGAS $69
The world is yours when you join AirClub International. Travel for about half the cost of scheduled airlines. Stay at luxury hotels at special rates. Enjoy traveling in the company of friends with the Country Club of the Air. AirClub International has completed over 60 million trouble free passenger miles and is certified by the United States Government to operate jets to all the destinations indicated. All the flights are operated with American crews and the aircraft under rigid governmental supervision.
AirClub flights are exclusively for members. Dues are only $15 annually single or $25 per couple (children $5). Join now, don't be left out.
AIRCLUBINTERNATIONAL
NBP LTD. · 765 HORNBY · VANCOUVER, B.C. · 687-7667
Name
Address
City Prov. Code
SOUTH AMERICA
ROUND THE WORLD
ORIENT MEXICO
CARIBBEAN

Beautiful
OREGON COAST
Sept. 13-16 (4 days)
We cross to Port Angeles and drive around scenic Olympic Peninsula (some coast, some mountains) stopping at the edge of the RAIN FOREST — Lake Quinault for the first night — 2nd day on south along the coast —thru many seaside resorts — miles of sandy beaches — terrific rocky headlands—Pacific rollers and to Florence—2nd night. For a thrill ride the dune buggies over the sand dunes, see the Sea Lion Caves, etc.—3rd afternoon we drive to Portland for the night—Shop at Lloyd's (real or window.) $25 duty free. This will be one of our most scenic tours.
Dbl. $75 ea. Twin $80
B.C. TRAVEL
402—1029 Douglas 385-4732

mexico
WINTER
IN CHARMING
PUERTO VALLARTA
2-WEEK PACKAGE
HOLIDAY INCLUDES HOTEL, 2 MEALS DAILY WELCOME PARTY and FULL DAY CRUISE
DEPARTURES FROM DEC. 16 to APRIL 21
$309.00 UP
TRAVELEYDEN TOURS 768 Fort 388-4201

CHARTER FLIGHT CONSULTANTS
"MAKES FLYING TO EUROPE LESS EXPENSIVE"
PHONE 386-2485 FOR DETAILS
116 - 645 FORT STREET (YARROW BUILDING)
VICTORIA (Opposite Eaton's Car Park)

HONDA
ALL MODELS — ALL COLORS
SELLOUT
WORLD OF PLEASURE
PEARSON

A FALL VACATION in the
CHILCOTIN
Beautiful Lodge, superb Hunting, Good Food
Health Centre Sauna/ Baths
383-2390 or 656-4278

RENO
FUN TOURS
$84.50 EACH DOUBLE
—Weekly from Victoria Starting Sept. 23
—Special Tour Dec. 23 and 29
—Vancouver every Sat.
CALIFORNIA
Sept. 17
andn Oct. 1—15 days
LAS VEGAS
Oct. 7 — 9 Days
CALIFORNIA ARIZONA
Oct. 21 — 16 Days
PALM SPRINGS
Nov. 11 — 14 Days
$235 Each Dble.
The first night in Eugene, the second in Sacramento, tour of city. One night in San Francisco, tour of city. Fourth day visit Solvang on way to Los Angeles. Two nights in Los Angeles, tour of city and full day at Disneyland. (Admission and 10 attractions included). Two nights at La Jolla Sands in San Diego, tour of city and side trip to Tijuana. Two nights in Palm Springs with area tour; one night Las Vegas and then two nights Reno (Gift package included) to Eugene and then home.
DISNEYLAND
Dec. 23 — 10 Days
Family Rates
PASADENA
ROSE PARADE
Tour Dec. 27
WRITE OR PHONE FOR FREE BROCHURE
383-9123
Anytime
All Fun Travel
818 DOUGLAS ST.
VICTORIA

TRAVELEERS
AFRICAN SAFARI
January 20 - February 10 1973
Fly via Air Canada to London for a brief rest before connecting to BOAC to Johannesburg. In South Africa visit Pretoria, Kimberley, Capetown, Port Elizabeth and Durban. Then on to Kenya visiting Nairobi, Tsavo National Park, Amboseli Lodge, Lake Manyara National Park and Ngorongoro Crater. Return via London from Nairobi with a free day for shopping.
For details contact:
PAULIN'S
1006 Government St.
382-9168

PASSPORT PHOTOS
NO APPOINTMENT NECESSARY
Jus-Rite Photos 716 Yates St. 384-8041

CATHEDRAL GROVE ISLAND HALL
Thursday, Sept. 21
10:30 a.m. $11.00
Scenic trip up-Island over parts of the old H'way. Delicious lunch at Island Hall. Then on to the Grove with time to wander this lovely area.
SQUAMISH
Tuesday, Sept. 26
8:00 a.m. $12.00
Ferry to Tsawwassen then thru Vancouver to Horseshoe Bay and along beautiful Howe Sound. Lunch at Squamish and stop to view lovely Shannon Falls. Return via Nanaimo.
SALT SPRING ISLAND
Thursday, Sept. 28
9:30 a.m. $8.00
Beautiful drive to Crofton then ferry to Vesuvius Bay. Tour of the island then good hot lunch at Ganges, ferry from Fulford to Swartz Bay and home. Lovely day.
B.C. TRAVEL
402 - 1029 Douglas 385-4732

CHRISTMAS and NEW YEARS
SOUTH PACIFIC CRUISE
- Air fare Victoria to Sydney and return.
- 12-day South Seas Cruise on S.S. Oronsay
- 14 nights accommodation in Australia and/or New Zealand.
- Rent a car for 13 days.

FROM $1299.00
TRAVELWORLD A FULL SERVICE TRAVEL AGENCY
BOOK NOW 382-3121
BANK OF COMMERCE BUILDING
on View at Douglas Street

KAY GROUHEL
"a proven civic leader"
SOCIAL CREDIT CANDIDATE
COWICHAN MALAHAT
"DEDICATED TO SERVE YOU"
—Extensive regional park and campsite development
—Improved highways and ferry service, promote local environmentally acceptable industries
—Effective land use "Green Belt" program
—Government incentives for pollution control
—Support increased benefits for senior citizens
GROUHEL, KAY SOCIAL CREDIT **X**
For Transportation to the polls — Duncan 746-5533, Lk. Cowichan 749-6743
Inserted by Grouhel Campaign Committee

Trials of a Reporter at Miami Beach

By SALLY QUINN
The Washington Post

MIAMI BEACH — A reporter wandered up to a giant peanut who had been stationed for several days in the lobby of the Fontainebleu Hotel.

"Excuse me, sir," said the reporter to the peanut.

(At the Republican national convention you called everybody sir and ma'am.)

Taking out her notebook and pencils, the reporter asked: "Whom do you represent?"

The peanut man stiffened.

"I have been instructed," he replied icily, "not to give interviews to the media."

The peanut man was not the only one.

And the reporter was not alone, either, in somehow finding herself — as a member of the dreaded media — an Alice in Wonderland.

Trekking through a maze of bizarre images — a victim of suspicion at best, abuse at worst — she found herself constantly dismayed at the rapidity with which the world changed size and color and rabbits, red queens anc Cheshire cats came in and out of focus.

The mediums? A media? An media? The medias? — They didn't even know what to call us.

Art Linkletter, in his duties as the master of ceremonies at the "See How She Runs" breakfast with Pat Nixon, called us, "all those people out there who will be watching you from now on, morning, noon, and night."

It was reminiscent of George Wallace on the race issue, telling white voters, "you know what I mean."

The press badges read "limited access." Press schedules were handed out with strange advisories such as "media availability."

"I'm sorry, ma'am," said the security guard, "but you can't go in there."

"Why not? It's a press briefing and I'm press."

"Well, your badge says 'limited access.'"

"I see."

On the floor of the convention hall, up and down the aisles with notebook in hand, staring at delegates, delegates staring back, is the official place for the press to be.

A hand reaches out, clutches savagely at the reporter's arm.

"Get going," screams an elderly little man in a gold jacket wearing a security personnel badge.

"Why? I'm allowed to be here."

"You heard what I said," his little face reddened and contorted.

"Get going. I'm in charge here. Who do you think you are, big shots all of you, media big shots, think you're so swell dont' you, well I'm in charge here."

And sputtering, speechless, he pushed a stunned reporter all the way down the aisle.

"Go ahead, write that I pushed you. I dare you." And he disappears.

At the other end of the convention hall at right angles to the speaker's platform (not underneath the press platform where it had been during the Democrats) was the VIP stand.

It had a high, white, beveled shield in front of it and a red carpeted platform between that and the floor — not too accessible.

The box was a Norman Rockwell still life executed by Salvador Dali.

Yes, there were Tricia and Sammy Davis Jr. and his Eddie and Julie and David and Judy and Kim and wife, Algodis.

Boy, did they look uncomfortable. All of them.

(At a women's brunch earlier in the week, GOP co-chairperson Anne Armstrong had announced to Davis that "we were so proud that your ancestors came over from the old country to make this country a better place for all of us in which to live.")

"Sammy is about as comfortable being a Republican as a whore in church," said one high-ranking Republican.

David Eisenhower sat stiffly next to Davis with a Please-God-Make-This-Go-Away look on his face.

Sammy sat glumly with his arms folded, displaying his large "Montana" and "Percy" buttons and his tiny Nixon button. During the "Pat" tribute when the lights went out, Sammy split.

That left Julie and David and Tricia and Eddie to deal with the press.

Staring down at the press the way the Romans stared down at the Christians, they would pit them against one another with a thumbs-up or thumbs-down for an interview.

The unlucky roamed restlessly below, taking good-natured swipes at each for lack of anything else to do.

Back out on the streets where the demonstrators were making some noise, a reporter stood taking notes.

An elderly man approached and, shaking a finger, yelled: "This is all for your benefit, you know. If it weren't for you people, this sort of thing wouldn't happen.

Few would give anyone with a pad and pencil his or her name. "What's it to you?" or "What for?" they would blurt out, and then move away quickly.

"They tell us to talk openly to the press; then they tell us what to say," said a Nixon youth.

Shortly before the convention, the "hippies," as they were to be baptized, staged a "throw-up" in front of the Fontainbleau.

The Young Republicans observed, then termed the whole thing "gross."

Later, the "hippies" came back with naively printed, nautical-looking blue-and-white bags.

They were inscribed, Your Nausea Bag for the '72 Republican Convention.

At 4 o'clock on the evening of Day One, a group called "Celebrities for the President," held a press conference.

At the conference were John Wayne, Jimmie Stewart, Ethel Merman, Terry Moore, Ruta Lee, Mary Ann Mobley and other less noteworthy.

Frank Sinatra and Sammy Davis Jr., who were in town for the entire convention, did not attend.

Abbie Hoffman and Jerry Rubin, who had lent a wonderfully surreal quality to the Democrats, did attend.

This time they were outclassed and they knew it.

They never appeared again after the celebrities' press conference.

Each celebrity, stood up and told why she or he was for Nixon.

"I'm here because I want Nixon to be re-elected," elucidated Wayne.

"I'm a card-carrying, devout, California Republican," said Mary Ann Mobley, a former Miss America.

"You know why I'm here," said Glenn Ford.

"I'm one of those patriots who choke up over the flag and cry over the Star-Spangled Banner," said Ethel Merman.

The floor was then opened to questions. The celebs waffled on the Watergate bugging, Mick Jagger, bombing dikes and Jane Fonda, although Wayne did say that everyone had a right to his own opinion and Terry Moore allowed that if Jane didn't love her country she should leave.

On Sunday night was the big party for the 3,000 "young voters for the president."

Such familiar performers as Danny and the Juniors, the Coasters and the Five Satins entertained them for hours with oldies but goldies.

There was a moment where one could have been in a time capsule, hearing the music and seeing the happy youngsters in their bermudas, buttondowns, brushcuts and loafers.

"Gimme an N," said the D.J. and they knew what to do.

"Whaddya think of Nixon" he asked.

Shoo Wa Doobie, Doobie Do. "He the's the greatest for '72."

Monday afternoon Tricia had an autograph-signing party in the Fontainbleu's lobby. Everybody else wore red, white and blue. Tricia wore pink.

A word should be said about Tricia's hair. Tricia's hair is more platinum, longer, more teased, more bouffant and stiffer than ever.

The young Nixon kids demonstrated for Tricia.

Their signs read Nixon Is Good For Children and Other Living Things, Nixon Cares, This Is Dick-Xie Land, and Nixon Knows Captain America.

While all this was going on, the millionaires were having parties on their yachts by invitation only. (the only signs of them were at 8:30 in the morning when they would return to the hotel suites in black tie) and the "hippies" were slashing tires outside.

"Will you look how they ruined all those beautiful Cadillac tires," deplored one woman.

It was all too much.

One man complained in the elevator that he had planned to stay a week but was leaving a day early.

"It was just exhausting blowing up all those balloons."

McGovern Cools $1,000 Gift Plan

The Washington Post

WASHINGTON — Sen. George McGovern is close to abandoning his controversial plan to give every American $1,000 a year in the form of a federal tax credit or "demogrant."

What he is going to come up with in its place is not yet clear.

A team of his economic advisers has presented him with a new plan that is more orthodox than the old and would affect fewer people, but still has as one of its basic objectives the redistribution of income from rich families to poor.

But the senator himslf has not made the decision yet to adopt the plan as his own, at least not in its entirety.

Beyond that, he and his political advisers face the tactical question of how best to dig out of the difficulty in which the demogrant idea left them.

McGovern's demogrant idea has been a source of trouble for him ever since his emergence in late spring and early summer as a leading contender for his party's nomination.

Hubert Humphrey attacked the idea in the California primary in June, and used it to suggest that McGovern was "radical" on economic issues generally.

President Nixon did much the same in his speech accepting the Republican presidential nomination in Miami Beach Wednesday night.

The trouble was that there was no way to raise all the money the plan called for at the lower end of the income ladder without raising taxes to impolitic levels in the middle-income brackets.

What the team has proposed now is that the demogrant be junked in favor of what amounts to some tax reform at the top and some generous welfare reform at the bottom of the income scale.

The big difference between their new plan and the earlier demogrant idea is that the new one would not disturb the tax rates, tax payments and incomes of families in the broad middle income brackets.

MARWON
For
Travel Arrangements
On All
P&O
Cruises
MARWON TRAVEL SERVICE
1622 Government St.
382-4215

CALL IN TODAY FOR DETAILS
P & O CRUISES
Sea Travel for People Who Thought They Couldn't Afford It
BLANEY'S TRAVEL
"The Travel Planners"
VICTORIA AGENT P & O LINES
Victoria Office: 920 Douglas — 382-7254
Oak Bay Office: 1503 Wilmot Place 598-4531

Winter Sunshine
HOLIDAYS
in
SPAIN
DEPARTURES:
December, January, February, March
Fully Inclusive of:
★ Scheduled air fare Vancouver/Malaga.
★ Accommodation at Torremolinos.
★ Transfers between airport and hotel.
FROM $425 Per Person
Full Details From
BURRITT TRAVEL SERVICE
635 YATES 386-7574

TOTEM TRAVEL
MAYFAIR SHOPPING CENTRE PHONE 386-3277
Hillside SHOPPING CENTRE PHONE 388-6281
MEXICO
14-day Winter Holidays in Sunny Mexico. Including: Air fare (Vancouver return) hotel accommodation, some meals From $299.00
MAZATLAN
Departures every second Saturday commencing Dec. 23rd.
PUERTO VALLARTA
Departures every Saturday commencing Dec. 23rd.
* Extra departures—Dec. 16th and 24th. No departure on Dec. 30.
Book Now! Limited Space Still Available for Christmas.
CIRCLE PACIFIC TOUR
(FULLY ESCORTED)
Departs Victoria, Oct. 24, 29 Days.
All Inclusive Price $1639.00
LIMITED SPACE AVAILABLE

Denis Edwards Mayfair

Monty Vanden-Bulck Hillside
★ MAYFAIR OFFICE: Open 9-6; Thurs. and Fri. 9-9
★ HILLSIDE OFFICE: Open 9-5:30; Wed., Thurs., Fri., 9-9

Package Tours . . .
Barbados
$499
Every Sunday from Vancouver—16 Days includes air and hotel
SEE US TODAY!
WILLIS TRAVEL SERVICE
578 Yates, 385-4312
Opposite Post Office for Personalized Service

BLANEY'S
Your South Seas Vacation
Depart from Vancouver on one of the following dates:
1972: Nov. 9th, Dec. 15th
1973: Jan. 12th, Jan. 29th, Feb. 26th, Apr. 21st, June 18th, Sept. 21st, Nov. 11th, Dec. 21st.
1974: Jan. 14th, Feb. 4th, Feb. 28th.
Fly to Honolulu and board either the S.S. Mariposa or S.S. Monterey. Your ship will then sail for the South Seas for 32 days of cruising. Visit Moorea, Papeete, Rarotonga, Auckland, Bay of Islands, Sydney, Fiji, Niuafo'ou, Samoa, and return to Honolulu. After a day's rest in Honolulu, return to Vancouver by air.
Rates start at $2,320.00 per person for the entire 33-day vacation.
Contact BLANEY'S TRAVEL, agents for Pacific Far East Line, for additional information and reservations.
BLANEY'S TRAVEL SERVICE
"THE TRAVEL PLANNERS"
Victoria Office: 920 Douglas Street 382-7254
Oak Bay Office: 1503 Wilmot Place 598-4531
"Ask for an American Express Money Card Application"

ORIANA cruise to HAWAII
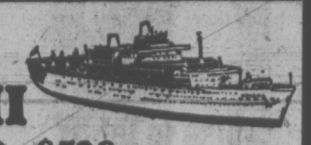
OCTOBER 29—$528
Includes:
First-class 2-berth cabin, Holiday Inn Waikiki (8 days) and C.P. Air Honolulu to Victoria, transfers, hotel tax. Extra hotel days, if desired.
WILLIS TRAVEL SERVICE
385 4312 • 578 Yates St., Victoria, B.C. • 385 4312

CALIFORNIA-NEVADA-FUN TOUR
OCTOBER 14 TO 27
Two Fun-Weeks in the Fine Weather Viewing Lovely Forest and Mountain Scenery and contrasting, Fascinating Desert. All in the Company of Good Friends with an informative Guide and Skilled Driver to help you get the most out of this Adventure in Reno, Las Vegas and Los Angeles, taking in Disneyland, Universal Studios and Shopping in Tijuana, Mexico. All this for as little as $235 Double.
RENO: Sept. 17th: Still a few seats left — One for you.
RENO: Sept. 23rd: We've saved several seats for your holiday.
RENO: Sept. 30th: Plan now for a Fine "Happy" Holiday.
RENO: Oct. 7th, Oct. 14th, Oct. 21st, and Octover 28th: Maybe one of these dates is a Lucky Day for you. We've got space reserved for YOU for an Exciting Holiday, in "The Biggest Little City" in the world, with sight-seeing trips in Virginia Cty, Carson City and Lake Tahoe. Eight delightful Days for just $95 per person, Double.
DAY TOURS - DAY TOURS
Labor Day Sept. 4th: Visit Scenic "Hurrican Ridge"; $10.50.
Sept. 16th: A delightful trip to Lovely Harrison Lake: $10.50.
Sept. 30th: View fascinating Fraser Canyon and Hells Gate: $10.50.
M.V. MARABELL
Ask about the variety of Wonderfully Scenic Cruises on This Lovely Ship. Give Yourself a Break!
Call in or Phone
CAPITAL CITY TRAVEL LTD.
403-645 FORT St. Ph. 384-1432.

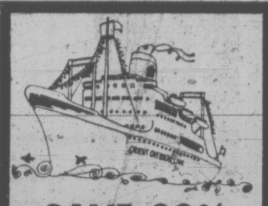
SAVE 20%
ON ORIENT WINTER CRUISES
3 Sailings from San Francisco Nov. 11 to Jan. 13, Dec. 23 to Mar. 16, Jan. 31 to Apr. 24, 10 ports of call.
$1,114.00 up
(Regular $1392.00)
TRAVELEYDEN TOURS 768 Fort 388-4201

Introducing P&O's new Spirit of London. A city, gone to sea!
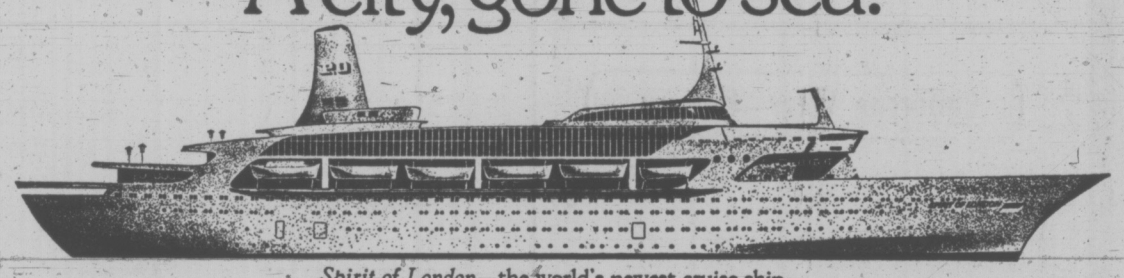
Spirit of London—the world's newest cruise ship—begins 10- and 11-day Mexico Cruises from Los Angeles on January 17. From $370 to $1075.

1. Like a luxury yacht, P&O's brand-new *Spirit of London* is designed for fun; ultra-modern, a compact 17,000 tons with sunny decks, a sky-high nightclub, swimming pool, a theatre, great shows, entertainment and dancing in the largest showroom on *any* P&O ship.
Plus cabins with private facilities for 740 passengers.
2. To her rakish good looks, we've added the very essence of friendliness and service—the spirit of London: openness and warmth, cheerful professionalism, charming accents, legendary place names, cozy shops with British goods at duty-free prices.
And a mood of shipboard life unlike anything else afloat.
3. You'll get a choice of continental breakfast in your room or poolside at the Union Jack Bar.
4. Or traditional English Breakfast in The Thames Restaurant, where the menu includes English muffins, scones, kippers, broiled tomatoes, English jams and marmalades, even eggs with bangers or gammon (translation: sausage, sliced English ham).
5. If you'll leave your shoes with your room steward aboard *Spirit of London*, they'll be shined for you, as in a first-class London hotel.
6. In the Greenwich Room —named after the great observatory—you'll actually be *above* the Captain's Bridge, in a gallery of windows with a 280-degree sweep of sea. And a Cutty Sark scotch and soda costs only 50 cents.
7. The Churchill Room, located amidships, is the largest showroom in West Coast cruising, with stage and sound facilities comparable to a London nightclub. There'll be topflight professional music for listening and dancing, as well as specialty cabaret performances.
8. *Spirit of London* will pack the social whirl of an ocean voyage into a few exciting days: the Captain's Cocktail Party, Gala Nights, parties, a Mexican Fiesta, feature movies, music, dancing, deck games, bridge, Calcutta sweeps, even midnight buffets in The Thames Restaurant.
9. Though by all means a lively ship, *Spirit of London* is also *quiet*. She's stabilized for smoothness and fully-carpeted throughout, so a little peacefulness is never hard to find.
10. You can spend from $370 to $1075 for Mexico cruise accommodations aboard *Spirit of London* and, at every price, get an outstanding value.
Individual cabins are furnished to the standards of a first-class hotel, with private shower or bath, multi-channel radio, even pushbutton telephones—no dial!
11. On March 10, April 7 & 11, *Spirit of London* will sail from Los Angeles on three- and four-day Fiesta Party Cruises—full-tilt London parties to Ensenada and back. Party Cruise fares run from $155 to $320.
12. All in all, *Spirit of London* adds an entirely new experience to Mexico, Alaska, and Party Cruising: the ongoing traditions and the animating spirit of the most liveable city in the world.
13. To find out how you can sample the *Spirit of London*, see any travel agent, or send in the coupon below.
I'd like to sample the Spirit of London. Please send me your free full-color brochure.
P&O, The British Cruise Line
409 Granville Street
Vancouver 2, B.C.
(604) 682-3811
20 (8-27)
Name
Address
City
Province Zone
Travel Agent
P&O
ALL FARES IN U.S. DOLLARS

BURRITT TRAVEL
635 Yates St.
386-7574
BCAA Travel Agency
1075 Pandora
382-8171
Northbrook Shopping Mall, Nanaimo
758-7377
TRAVELWORLD 382-3121
On View at Douglas
WESTERN CANADA TRAVEL
720 Johnson St.
385-1115

Woolco Town & Country MONTH-END CLEARANCE

Unmistakable, Honest to Value SAVINGS!

2-DAY SALE ONLY!

Monday and Tuesday

Monday Super Bargains

10-lb. Bag Kitty Tissue— Soft, absorbent, deodorizing ..... .97

Wizard Charcoal Starter Fluid— 32-oz. can ..... .41

Pictures — White wood finished frames. Landscape scenes for any decor 2.69

4-Piece Bar-B-Q Hibachi Tool Set—Boxed. Thong in handle .. 1.97

LADIES'—TEEN'S WEAR

Ladies' Pant Tops—Large selection of styles, fabrics and colours. Broken sizes. Tremendous savings $5

Ladies' Co-ordinates— Fortrel pull-on slims with flared leg ..... $7 Long sleeve or sleeveless top 4.95

Ladies' Summer Skirts and Shorts—Excellent values in assorted styles, fabrics and colours. Broken sizes .50

Ladies' and Juniors' Sweaters — Broken size range of S-M-L. Great savings on great styles. All must go ..... 2 for $5

Ladies' and Teens' Nautical Scarves— Great selection of styles, all reduced to clear ..... .50

Ladies' and Teens' Dresses — Large selection of styles, fabrics and colours. Broken sizes. Everything must go $10

Ladies', Juniors' and Teens' Summer Clothing

Choose from a wide assortment of dresses, pant suits, hotpants, sizzle dresses, pant dresses and many more. Large selection of styles, fabrics and colours. Excellent savings. All must go. Broken sizes $5

Childrens Wear—Hosiery

Toddlers' and Children's Summer Clothing—Selection of dresses and pantsuits in various colours and styles. Broken sizes $3

Assorted Toddlers', Children's and Girls' Summer Drygoods—Many, many tremendous values to choose from. Exciting colours in many styles and fabrics. Broken sizes. All drastically reduced and all must clear ... .50

Ladies' Panty Hose—Assorted brands, many exciting fashion shades ..... 2 for $1

Men's Dress and Casual Hose—Many styles in various colours. All reduced to clear ..... .74

Men's and Boys' Wear

Men's Penman 3-Pak Briefs—100% cotton, machine washable. Colours of green, gold and blue. Sizes S-M-L 2.99

Men's Wrangler Jeans—Brushed denim, flare leg, patch pockets. Sizes 28-38 ..... 3.44

Men's 3-Pak Boxer Shorts—Permanent press, fortrel and cotton blend, assorted striped designs. Sizes S-M-L-XL 2.99

Men's Dress Slacks—100% wool, flare leg, assorted plain shades and stripes 3.99

Men's Belts—Assortment of men's leather belts in various colours and sizes 2.99

Boys' Denim Jeans—Snap front, flare legs, patch pockets. Sizes 8-16. Each ..... 3.58 or 2 for $7

Boys' Casual Pants— Elastic back, flare leg, patch pockets 2.99

Boys' Pyjamas—Permanent press, long sleeves and leg. Cotton and Polyester blend, Sizes 8-16 .. 1.99

Boys' Sport Shirts—Permanent press, long sleeves, Polyester and combed Cotton blend. Each ..... 2.57 or 2 for $5

Boys' Sport Shirts—Permanent press, Cotton and Polyester blend, assorted plain shades and designs. Sizes 8-18. Each ..... 2.37 or 2 for 4.50

Boys' Casual Pants—Permanent press, flare legs, Nylon and combed Cotton blend. Sizes 8-14. Each ..... 1.57 or 2 for $3

FAMILY FOOTWEAR

Boys' Oxfords and Slip-Ons—Coming in various styles and colours of Black and Brown. Sturdy moulded soles and heels. Not all sizes in every style. Pair $3

Misses' Oxfords—In three-eye tie and colours of Black and Brown. Hard, long wearing rubber soles. Sizes 8½ to 3. Pair $1

Misses' Oxfords and Slip-Ons—Various styles to choose from. Hard wearing back-to-school shoes. Sizes 8½ to 3. Pair $2

Teens' and Ladies' Flat Shoes—Tie and slip-ons wet look. Various styles. Not every size in each style. Pair $1

FABRICS

60" Polyester Jersey—Lovely brushed jersey, a dream to sew, also it's wash and wear fabric. Made in Germany. Sew an evening outfit or lounge outfit. Yard 3.17

60" Polyester Seersucker—Be in the swing with a plaid seersucker suit, dress, slims or blazer. Great new look, good colour choice. Wash and wear only. Yard $3

60" Polyester Jacquard Double-Knit—Assorted checks in the ideal knit for back-to-school outfits. Wash and wear. Yard $3

60" Peeping Tom Rachel Knit—Lightweight Rachel knit in prints and plain. Very gay, colourful, for better dress, the bare back look or pant top. Wash and wear. Yard 3.96

60" Screen Printed Acrylic Double-Knit

Lovely prints for tops, dresses or children's wear. Good colour choice, wash and wear fabric. Yard 3.96

WOOLCO DRUGS

Lavoris Mouthwash and Gargle — In special reusable pitcher for clean mouth, fresh breathe 32-oz. 1.39

Notion Items— Limited stock ..... 3 for $1

Jean Pierre Creme Rinse— 8-oz. ..... .49

Suave Bath Oil Beads— 12-oz. ..... .77

Ban Super Dry—Anti-perspirant spray deodorant. Limited stock. 4-oz. ..... 2 for .99

Serutan—A vegetable laxative. 1-lb. 11-oz. size ..... .99

SMOKE SHOP

V-Master Regular Cigarette Machine— Makes 5 at a time 3.97

Italian Sunglasses— Men's and ladies' 1.97

Assortment of Sunglasses— To clear 1.19

CAMERAS — SUPPLIES

Recording Tape—3-inch, 150-foot tape. Ideal for mailing ..... .15

Dynachrome 35 mm Color Slide Film— 36 exposures, processing included 3.88

Imperial Transistor Mantle Radio — AM, AC operation. Suitable for any room in the house 6.66

12-Volt Car Adapter—Operates your radio or cassette recorder from cigarette lighter. For 6, 7.5 or 9 volt sets 3.88

Electronic Experimental Kits — Build your own radio, morse code practice set, amplifier and 13 more projects. No soldering, easy-to-use plug-in components 8.49

Electronic Flash—Rechargeable, comes with charger. For most 35 mm cameras 19.95

Hair Notions—Novelties

Utility Basket—In colours of green, pink, yellow, white or gold ..... 2 for 1.43

Vanity Set—Contains styling brush and comb in an accessory tray. Colours of white, gold, green and turquoise ..... 2 for 1.43

Candles—Animal shaped candles in various colours. Ideal novelty gift item ..... 2 for $1

Candles—Long burning candles in glass containers. Colours of amber, green, red and blue. Two styles to choose from ..... 2 for 1.43

Vases—Cut glass vase. Eleven inches tall, ideal for your cut flowers 2.46

STATIONERY

Looseleaf Refill—560 sheets per package. Wide or narrow ruled 1.37

Bic Pen Pack—6 per pkg. Blue, Black and Red ink ..... .73

Brief Case—Gorde Hide brief case with snap lock closing. Good for school or office. Colours of Black and Brown only 3.37

Binders—Bonus offer consists of 1½" ring binder with matching pencil case, 2 exercise books, 75 sheets ruled refill, and 5 dividers 1.63

Student Guitar—Six strings, made by Brentwood. Ideal for the beginner $12

Radio Phonograph—Solid state 10-transistor radio AM/FM. 3-speed record player 23.99

Ladies' Luggage

2-pce. set. Lightweight, durable, vinyl covered in colours of Blue and Green only. 15.75

Napkins—Chef napkins, 400 per package. White only ..... .72

Paper Plates—Dixie white paper plates. 100—9-inch plates per package ..... .89

Nylon Tip Pens—Set of 12 colours per package. Quick drying, non-toxic, washable and odourless .. .77

TOYS

Tina and Moddie Mod Clothes—Assorted styles, fits all 11½" teen dolls ..... .66

Bienne Trike—Made in Italy, great first trike, sturdy construction. Red with black wheels. Ages 1 to 3 years $12

Haunted House Boat—A floating nutty navy toy by Remco. Hours of fun, brightly coloured ..... .96

Bedknobs and Broomsticks Puzzle—Walt Disney Production. Over 100 pieces size 14"x19" ..... 2 for $1

Diana Doll Clothes—Assorted sizes, large selection of styles. Delight your girl ..... .99

AUTO SUPPLIES

Master Jet Spray Gun—Wash and wax your car in 5 minutes. Comes with a shut off valve and adjustable nozzle 2.89

"Super Drag I" Mag Wheel—One-piece aluminum mag for most 14" and 15" Fords, Chevys and Plymouths. Give that performance look to any auto 34.88

Seal Beams—Makes night-time driving safer and easier. To fit 4 headlight systems No. 4001 and No. 4002 ..... 1.09

Heavy Duty Cool Cushions—Helps you ride relaxed and wrinkle-free. Makes driving a breeze. 3.47

Car Wash Brush—Wash your car in one easy step. Keep that new car look with ease 1.17

Paints—Wallpapers

Fiesta One-Coat Paints

Fantastic savings on our best paint. Choose from Interior Latex, Semi Gloss Enamel, High Gloss Enamel, Velvet Enamel and Oil and Latex Based House Paints. Gallon 7.97

MacTac Self-Adhesive Vinyl—Famous MacTac self-adhesive decorator vinyl. Good selection of patterns including realistic woodgrains. 2 yard x 18 inch packages ..... .99

T.P.V. Interior Latex—Economically priced white interior latex paint. Good quality at a low price. Gallon 3.49

Tuesday Bullseye Specials

Glad Garbage Bags — 10 only, 26x36" green vinyl disposable bags per package ..... 2 pkgs. 1.46

Looseleaf—1000 per pack. Narrow and wide ruled 2.69

Chef Napkins— 400 per pack. White only ..... .66

Cashmere Bathroom Tissue— 4-roll pack. White, pink, blue ..... 2 for $1

Furniture Department

Basket Chair Cover

Available in Mod, Leopard, Corduroy, Velour and Cut Velvet. Large variety of colours 3.88

5-Piece Dining Room Suite—Table 32x48" (ext. 60"), 4 side chairs. Green—Gold upholstery. African Walnut finish 199.99

Odd Boxsprings—Quality made boxsprings in different sizes—36", 39" and 48". Replace your old boxspring now. Some slightly soiled 29.88

48" & 39" Spindle Beds—Headboard, footboard and rails. Available in Maple, White or Mahogany Red. As is 29.96

Deluxe Baby Crib and Mattress—Imported from Belgium. Decoration on panel, complete with casters and dropside. Bodigard—all foam mattress included. White colour with Blue taped edge. 25"x48" 64.90 22½"x50" 79.96

Loveseat—Well built, 2-pillow loveseat. No sag construction, with skirt bottom, in attractive print 77.77

4-Drawer Chest—Ready to paint or varnish. Poplar construction, 4 large drawers 24.88

Floor Coverings

Broadloom Remnants

Tremendous values are yours for the taking on this remnant clearance. 6'x9' and 9'x12' sizes are available, along with many other common sizes. Choose from Shags, Level Loops, Hard Finishes, sculptured in many sizes and colours, at drastically reduced prices.

Bath Mats and Scatter Rugs

A good selection of scatter rugs and bath mat sets are available at great reductions. These are of good quality and consist of discontinued lines and colours.

GARDEN CENTRE

Electric Mowers—Choose from Sunbeam Twin Blade 18" single discharge rotary mower or Black & Decker 18" dual blade single discharge. Your choice, each 68.88

Fertilizer Spreader—Lawn and fertilizer spreader, with large hopper, built-in wheel marker, large wheels, green in colour 17.86

Peat Moss—4 cu. ft. highland peat, fine grind, soil conditioner. Retains moisture 2.88

6-8-6 Fertilizer—"Buckerfields" all-purpose organic and chemical mix, 50-lb. bag. Ideal for lawns, shrubs, trees, etc. 3.27

Hedge Trimmers—Black & Decker shrub and hedge trimmer, 13" double blade, balance handle 21.88

APPLIANCES

RCA 12" Black and White TV—Instant-on picture, pre-set fine tuning, high impact cabinet, front mounted controls and speaker 97.88

Famous Brand Stereo Console — Handsomely finished wooden cabinet with simulated carved wood front. Has deluxe 4-speed turntable, sensitive AM-FM stereo tuner and superb speaker system 199.88

Proctor Vacuum Broom—Exceptionally light—yet powerful, just the thing for touch-up cleaning 14.88

Sanyo Canister Vacuum Cleaner—Needs no dust bag, dust indicator, complete with tools 44.88

Sunbeam Upright Vacuum—Lightweight, easy to use for touch-up housecleaning 28.88

Symphonic Modular Stereo Component Set—Set includes speakers, tuner, amp, turntable, stand, headphones and 5 stereo records. Available in 3 decorator colours 177.77

PERSONAL SHOPPING ONLY, PLEASE!

SHOP EARLY WHILE QUANTITIES LAST!

Woolco Department Stores

Division of F. W. Woolworth Co. Ltd.

Because We're Woolco... Your Shopping Costs You Less!

TOWN AND COUNTRY SHOPPING CENTRE, DOUGLAS ST. AND SAANICH

OPEN MONDAY TO FRIDAY, 10 A.M. TO 10 P.M. SATURDAY, 9 A.M. TO 10 P.M.

Victoria Times
THIRD SECTION
family
WENDY DEY – EDITOR

Even routine jobs are fun at Victoria Socred headquarters

They All Have One Goal

—Irving Strickland and John McKay photos

A little music brightens up Liberal Party gatherings

. . . TO SEE THEIR CANDIDATE WIN

NDP campaign manager Margaret Hobbs studies literature

Whether operating out of a trailer on a busy highway or jammed shoulder to shoulder into a former taxi dispatch office, every campaign worker has one goal: to see his candidate win when British Columbia goes to the polls Aug. 30.

But although committee rooms are jammed with all kinds of people these days, it's not often you'll find candidates hanging around campaign headquarters. They're out beating the pavement and attending social functions and meetings, drumming up more votes.

As one campaign manager explained between a gulp of coffee and answering a telephone: "He's not going to win any votes sitting around headquarters — out there, meeting the public, well that's another thing."

There are 15 central headquarters, representing four political parties in the same number of ridings in the Greater Victoria area. And many of the candidates in the constituencies of Esquimalt and Saanich and the Islands have set up branch committee rooms, called drop-in centres in modern political terms.

Most of these drop-in centres serve as places to distribute literature and stage occasional workers meetings But the real action is taking place at central headquarters, where workers hand address and stuff envelopes, man phones and do the usual "joe" jobs necessary at election time.

Youth figures prominently in many of the campaigns, especially in those of Liberal candidates Davd Anderson (Victoria) and Don Joy (Esquimalt).

At any time of the day there are at least a dozen young strategists milling about Liberal leader Anderson's headquarters on Douglas St. But Joy can probably claim the youngest campaign manager in the province — 18-year-old Rob McGee.

"Some of the older people seem to find it hard to see I mean what I say because of my age," McGee said. "But I was chosen by the candidate because I had previous experience in federal campaigns."

There is definitely a "rah rah" aura at Joy's headquarters. Hand-painted snoopy dog posters cover the walls and McGee boasts that 45 per cent of the workers are under 19 years of age.

Another party that's taking advantage of the enthusiasm of youth is the Conservatives, especially in their committee rooms at 1672 Douglas St. Michael Hare, a 19-year-old University of Victoria student, is office manager.

Besides assigning work to volunteers, Hare spends a lot of time greeting curious passers-by. But he says there aren't that many young people involved in the Conservative campaign: "I'd guess the NDP would attract more of the youthful types."

But up at Victoria NDP offices on Blanshard Street, the youngest people involved would appear to be the three candidates — David Hobson and Kathleen Ruff in Victoria, and Gordon Neuls in Oak Bay.

However, Hobson claims more than half his workers are in the 19 to 25 age bracket.

It appears the report of the royal commission on the status of women has had an impact on the kind of work women are doing at election time. They're not just licking envelopes and making coffee — at least three of the local candidates have female campaign managers.

A former MLA for Revelstoke — Mrs. Margaret Hobbs — is in charge of the NDP campaigns in Victoria and Oak Bay. A veteran campaigner, Mrs. Hobbs was in charge of her late husband's bids for election in the B.C. interior and then her own in 1963.

Sitting in a bright blue trailer on a hill over-looking the Island Highway is Esquimalt's Tory campaign manager, Mrs. Helen O'Malia.

"I didn't exactly go looking for the job," she admitted. "It was a matter of conscription when nobody else would volunteer."

Housewife Molly Phillips figures she's working at least 12 hours a day, six days a week, for NDP candidate Eric Sherwood in Saanich and the Islands.

Because her former taxi office headquarters are so small, Mrs. Phillips has most of her workers doing jobs out of their homes.

Her office is one of four situated along "headquarters strip" on Douglas St., between Hillside and Tolmie Avenue. Socred, Liberal and NDP candidates often get one another's mail because of these locations.

Oak Bay Liberal headquarters looks like an extension of a meeting of the Lady Laurier Club because, as manager Bob Hutchison puts it: "These women — and there are about 95 of them — are the real workers in this campaign for Mel Couvelier."

A brief tour through the rented seven-room house on Foul Bay shows how a residence can be used for political purposes. Back-room strategy can be relegated to back rooms away from the main traffic.

Next door, Dr. Howard McDiarmid, Social Credit candidate in Oak Bay, runs a similar campaign, although his rented house is a bit smaller.

Said Ron Burley, McDiarmid's official agent who came down from the candidate's former riding of Port Alberni to help campaign: "We figure we're in a pretty strategic spot being right across the road from the Oak Bay liquor store."

Burley, a boisterous young real estate and insurance man from Ucluelet, has injected some of the logging camp, backwoods fun into the Oak Bay campaign by driving a truck complete with loudspeakers blaring out raucous rock and country music.

"It certainly grabs attention in quiet old Oak Bay," he chuckled.

NDP headquarters in Esquimalt has had a more unwelcome noise to deal with during the past days. A construction crew arrived outside Jim Gorst's headquarters on Esquimalt Road early in the week and began to dig up the road.

"We can't hear ourselves think or carry on a phone conversation," complained Mrs. Gorst, who spends most of her days manning the office.

"The only time the din quits is when the guys stop for coffee. Well, at least they know where they can come for that," she said, as two husky roadmen walked in to spend their coffee break at headquarters.

Tory campaign manager Helen O'Malia works from trailer

PENSIONERS

Inflation is the cancer of our time ask any pensioner or person on a fixed income. What will your nest egg be worth in 15 years?

Your Social Credit Gov't moved strongly to curb inflation by limiting to 6.5% salaries of teachers, M.L.A.s, Doctors, Nurses, Civil Servants, hospital workers and others. What reaction?

Teachers tried to raise a million dollar war chest to defeat us. PROTECT YOURSELF.

★ MOST EXPERIENCE
★ 6 YEARS AN M.L.A.

McDIARMID X | Oak Bay

Inserted by the Oak Bay Social Credit Campaign Committee

Montague BRIDGMAN Ltd.
China Crystal Gifts
811 Government St 383-0821

Group A

Final Week
August
Fur Sale

FUR HATS

Group A $45
MINK — BEAVER
PERSIAN LAMB

Group B $75
MINK BRIMMED HATS

Group B

MINK JACKETS 8 Only $495
3 Canadian Wild 1 Pastel 4 Dark Ranch

Scuby furs ltd
911 Government Street 385-4361
1 Block Up from Empress Hotel

It's Not At All Like Playing Chess

and your next move should be to the telephone! Call our experts for linoleum and tile installation in any room of your home. The job will be done perfectly, efficiently and quickly . . . without a mess. Estimates are free.

CAPITAL CITY CARPET & LINO
1920 Oak Bay Avenue
598-4441
After 6 p.m. Call Jack Houston, 385-2584

GLENLYON SCHOOL FOR BOYS
1701 BEACH DRIVE, VICTORIA, B.C.

One of the outstanding schools of Victoria with an enviable reputation for excellence since its founding in 1932.
At present a few vacancies in grades 4, 5, and 9.
For further information visit the school this week or phone for an appointment with the headmaster.
MR. HAMISH I. F. SIMPSON 592-2401

MONDAY and TUESDAY ONLY
Fabulous Bargains
in Season-End
DRESSES——
——BLOUSES
NIGHTGOWNS——
——SKIRTS
Broken Sizes and Colors
★ 50% to 60% Off
Daily 10 a.m. to 5:30 p.m.
Phone 388-7023
IMPACTS 'n IMPORTS
Centennial Square Off Douglas Street

Doing The Town

With DOROTHY FRASER

Peter Church opens new Design Studio in Oak Bay . . .

Just learned that Peter Church . . . that enormously talented interior designer we've told you about previously . . . is in the process of renovating an old house at the corner of Oak Bay Ave. and Oliver and turning it into a design studio and showroom whose likes we bet you've never seen . . . unless you've visited some of the best of their kind in New York or other metropolitan cities! . . . Plans are for the new Oak Bay Design Studio to be ready next weekend . . . Meanwhile, their phone is working, so if you'd like to consult Mr. Church on any interior (or exterior) design matter, large or small . . . just call the number below . . . Getting back to the studio . . . it will offer a complete design service . . . The physical set-up is an entirely new concept in design studios . . . Not a store, though you'll be able to buy things, or order them . . . everything will be displayed in proper surroundings . . . co-ordinated in such a way as to set a mood . . . Furniture, lamps, draperies, carpets . . . absolutely everything related to a home . . . and this includes garden and patio furniture . . . will be found in the one location . . . Mr. Church, whose great passion is turning old and undistinguished houses into oases of charm and beauty . . . is doing just this for his new studio . . . If you're familiar with the building as it was . . . you'll soon be seeing a really good example of what can be done with an old place! . . . **Oak Bay Design Studio, 2295 Oak Bay Avenue, 592-9322.**

Leather is a city material now. Made up into fashions for day, cocktail and the evening hours.

For your winter cruise wardrobe . . .

Are you planning a cruise this winter? . . . A holiday in Hawaii or Mexico or some other balmy spot? . . . Then clothes are going to be important . . . and here's your opportunity to pick up an imported dress or suit now . . . at a quite substantial reduction! . . . Starting on Monday, Eaton's Import Room will be selling all their summer clothes . . . many of them imports from French Riviera designers who make such madly attractive cruise and resort fashions . . . at considerably reduced prices . . . There are dresses, both short and long . . . 2-piece cotton suits . . . Cotton knits . . . a few pure silks . . . Givenchy cotton and denim pant suits . . . Blouses and tops . . . to give you a broad idea of what's available . . . We saw several of these beautiful bargains when we visited the Import Room earlier this week . . . A blue denim suit from Tiktiner of Nice . . . A black fibran sun dress with big colored stylized flowers forming the pockets . . . a real fun dress! . . . A lovely silk shantung shadow plaid suit in shades of blue ranging from pale to navy . . . A yoked dress in white pique with printed flower trim . . . There's a good range of sizes in all these imported cruise clothes . . . so if you'd like something terrific . . . do go and do some browsing at . . . **Eaton's Import Room, 382-7141, local 242.**

Bamboo-look metal frames are the oriental inspiration for huge sunglasses.

A fine selection of Girard-Perregaux watches . . .

Girard-Perregaux is such a prestigious name among makers of fine Swiss watches that we find ourselves even writing it with a kind of awe! . . . Naturally enough, you'd expect to find Girard-Perregaux watches at de Goutiere Jewellers . . . who sell nothing but the best . . . and last Wednesday Mr. de G. showed us some beauties! . . . For men . . . an "engineer's" watch . . . a chronometer with a new high frequency movement and special shock proof and anti-magnetic gold filled case . . . $185. A "railroad" watch with 24-hour dial . . . extremely accurate movement . . . in a stainless steel or gold filled case . . . (Most of the major railroads run on Girard Perregaux time!) . . . The ultimate in a man's watch is the 18k solid gold watch with a very nice clear dial . . . $395 . . . and another attractive man's watch has a brown dial like Tiger's Eye . . . $150 . . . As for the ladies' watches they're perfectly beautiful! . . . One 18k gold square fits into a textured gold bracelet less than an inch wide . . . $595 . . . An adorable little watch with a green dial has a narrow textured white gold bracelet . . . $175 for this . . . and a more traditional shape . . . 14k solid gold oval with textured bracelet . . . clear, easy-to-read dial . . . is priced at $425 . . . If you're looking for a fine watch . . . you simply can't beat . . . **de Goutierre, Jeweller, Ltd., 2524 Estevan Ave., 592-3224.**

A world shortage of hides means that shoes, gloves, handbags and all leather good will cost more this year.

Skirts and sweaters with real style . . .

There's certainly nothing dull about the Jaeger skirts and sweaters which arrived at Wilson's this past week! . . . Even if you're a woman who doesn't particularly fancy herself in a sweater or blouse and skirt . . . we urge you to look at them and maybe try on a couple . . . you may just get the surprise of your life . . . We love the very lightweight black wool sweater which hugs the waist and has the very new dolman sleeves . . . Looks terribly chic when teamed with the little black doubleknit gored skirt! . . . Other new Jaeger skirts include a camelhair A-line buttoning down the front, finished with a narrow tie belt . . . Two different styles in charcoal flannel . . . one buttoning down the side, the other an A-line with stitched detailing . . . There's a well-fitting . . . and slenderizing . . . brown and beige tweed skirt cut straight in the back and on the bias in front . . . Another tweed in blues and browns with narrow suede belt . . . Camel color cardigans have little collar and fasten to the neck with pretty rose-shaped buttons . . . Pullovers include one style with small buttons on one shoulder and trimming the wide cuffs . . . A collared pullover buttons part way down the front for either a high or V neck . . . These are just the first of he Jaegers . . . more are expected and may even be here by now . . . **W & J Wilson Limited, 1221 Government St., 383-7171.**

In fall furs, the topper is important, including the ever popular Eisenhower jacket, mix-matching fur and leather.

Foot flatters by D'Antonelli . . .

We think the new fall models of D'Antonelli shoes we saw at Munday's this week are real winners! . . . Smart, foot-flattering . . . very well-fitting and comfortable . . . (most models have elasticized top lines to grip the arch and prevent sagging) . . . these Canadian-made shoes are designed by an Italian . . . with the well-known Italian style flare . . . and moderately priced as shoes go nowadays . . . ($28 to $39) . . . A classic suede pump in navy, black or brown suede piped with leather, has higher, slimmer heel to accentuate graceful ankles . . . A genuine cobra slipon in a patchwork design . . . multi-color shades of brown and beige . . . delighted us . . . Matching handbag for this as well as some of the other D'Antonelli shoes . . . There's a smart suede and patent kid walking shoe with spectator toe and Gucci trim . . . brown and beige or all black . . . Two very pretty and dressy black suede shoes . . . one with nylon lace on the vamp . . . the other with a wide embroidery strap across the instep, gently rounded toe and lower heel . . . Finally, a lady-like kid pump with side trim . . . in black, brown and navy . . . with the slimmer heel you're going to be seeing much more of this fall . . . **Munday's, 1203 Douglas St., 383-2211.**

A romantic Italian evening dress is a light blue and white kaleidoscope chiffon, accented by a little ruffled sleeveless jacket, in fine white wool.

Buy your tablecloths by the yard! . . .

Dining with friends a few nights ago, we couldn't keep our eyes off the beautiful colored tablecloth . . . Seldom have we seen a more attractive table! . . . Turned out our friends bought the tablecloth material by the yard at the Lighthouse . . . It's a drip-dry, acrilic fabric from Norway which looks and feels just like linen . . . and is a cinch to launder . . . Comes in perfectly beautiful colors and patterns . . . All you do is buy the length you need and hem the ends . . . We saw a lot more of this tablecloth-by-the-yard when we visited the Lighthouse yesterday . . . They have 18" wide place mat material too . . . and another type of permanent press linen and cotton fabric . . . as well as some lovely round and oval cloths, edged in the same color as the pattern . . . All these are unbeatable for color fastness . . . look like new after repeated washings . . . and never need even the touch of an iron . . . Know what looks wonderful on these table cloths? The Ruska dinnerware from Finland . . . same stoneware as the Mediaeval Inns use . . . and now available at the Lighthouse . . . It's deep brown in color . . . fits well into any decor . . . Do be sure and see it at the Lighhouse . . . And by the way, don't climb those stairs . . . take the elevator . . . much easier on the legs! . . . **The Lighthouse, 1005 Broad St., 383-6633.**

When a woman is shopping for a perfume, she would rely on her subconscious, her intuition . . . and buy what she likes.

Eaton's playing Santa Claus to newlyweds . . .

We hear that Eaton's have been handing out literally dozens of free gifts . . . not to mention Bridal Shower gift packs worth over $18 . . . to brides-to-be and happy couples during the past month . . . but we also hear that some people just can't believe all this largesse is really being given away free, . . . Well, we'll repeat it once again . . . and swear on a stack of bibles if necessary . . . There are absolutely NO strings attached to these gifts . . . Nothing to buy . . . nothing to sign! . . . If you're getting married . . . or know someone who is . . . just fill in Bridal Shower coupon and deposit it in one of the boxes you'll find in the linen, housewares, china and electrical departments . . . The bride will then receive an invitation to visit Eaton's Bridal registry where she'll be given two free gifts . . . and invited to fill in a preference list of wedding gifts she'd like to receive . . . Once the wedding's over, the newlyweds will get a further invitation to go together to the Bridal Registry to pick up their Bridal Shower gift pack . . . a big box containing more than 40 top quality name products worth over $18 . . . They don't have to buy a single solitary thing . . . much less place themselves under any sort of obligation to Eaton's . . . So don't procastinate . . . get that coupon in and put yourself on the receiving end of some mighty nice gifts! . . . **Eaton's Bridal Registry, 382-7141, loc. 373.**

Advertisement

Old Jokes, Songs With Pub Therapy

By ANN DUNSMUIR
Times Staff

When it comes to elderly patients, some medical authorities believe a pint a day keeps the doctor away.

Several nursing homes and hospitals giving long-term care to the elderly in eastern Canada are now offering beer and wine to patients in the convivial atmosphere of an English pub.

Part of a lounge or sunroom is set aside and decorated in the traditional old-English style familiar to Victoria residents.

Nurses act as bar maids and encourage social activities such as group singing, cards and darts. So far, doctors and nurses are pleased with results.

Dr. Mary MacDonald, head of the geriatric unit at the Nova Scotia Hospital in Dartmouth, wrote a report on the introduction of pub therapy in her hospital for the May edition of the Canadian Nurse.

She writes: "The model is supposed to be as close as possible to the English pub, where socilaization, rather than drinking, is emphasized.

"Edlerly people in institutions tend to become lethargic and withdrawn, and spend much time just sitting. If there is a set time of the day for a small group to go to the pub for drinks and talk, there is then more interest in living.

"Old jokes, old songs, and social graces are remembered. People revive interest in past events and become involved in the present. Wits are sharpened and depressions lifted. A group spirit emerges."

Dr. MacDonald reports that at first patients would gulp their drinks and "sit and look at one another." But after two or three weeks, patients lost their apathy and were joking and laughing together.

The doctor says a romance flourished and a joke-telling competition developed.

"However, as these activities can get out of hand with 80-year-olds as easily as with 18-year-olds, dampeners had to be applied as needed."

Results of pub therapy in her hospital have led Dr. MacDonald to recommend "controlled pub sociotherapy with no reservations for all institutions for the aged."

So far, no nursing homes or hospitals in Victoria have introduced pub therapy, but many serve drinks to patients on an individual basis.

Mrs. K. D. Greenhalgh, acting superintendent at Glengarry Private Hospital, says certain patients are supplied with alcoholic beverages by their relatives.

"We give it to them if they wish it, but it's not routine for everyone," she said.

Mrs. Greenhalgh says the staff sometimes asks a doctor to order a drink before meals or at bedtime to give a patient an appetite or help him sleep.

Mrs. Margaret Reynolds, administrator at Sandringham Hospital, says liquor is given to patients with the doctor's permission.

She thinks a glass of sherry or port at the end of the day relaxes elderly patients and helps them sleep.

"I'd rather give this than pills anytime," she said. "We certainly don't let it get out of hand."

Mrs. Reynolds says patients are served a nightcap in the living room while they watch television.

"They enjoy it and a drink is a lot better for them than sleeping pills."

An official of the British Columbia Hospital Insurance Service says that so far none of the hospitals in B.C. have suggested pub therapy.

He said there was not much research on the subject of alcohol as a socializer, but thinks "it would perk up appetites."

An official of the Veteran's Hospital says sherry is served at monthly joint birthday parties and some patients are allowed to visit the legion hall for drinks two or three times a month.

He, too, would rather prescribe a nightcap than a sleeping pill.

Herbert Cumberbirch, a retired teacher living at Sandringham Private Hospital, always has a bottle of beer first thing in the morning at about 6 a.m.

"I pour the beer into the glass quickly so the gas escapes and drink slowly," Cumberbirch said.

He has another pint last thing at night.

"Alcohol can be a food if you treat it properly," he said. "If you obley the commandment — 'be ye temperate in all things' — then you can't go wrong. "It's idiotic to say there is evil in alcohol or drugs. The evil is in the creature who can't control himself."

Dennis Johnson, 86, also a Sandringham resident, still likes a glass of beer once in a while, usually in the evening before bed. Johnson, who farmed 2,000 acres on the prairies, says: "I've had my share of beer in my time."

A local physician, who sometimes orders a drink at bedtime or before meals for elderly patients, says he supports the use of alcohol by the aged in moderation.

"Elderly people often don't tolerate barbituates well," he said.

The doctor would support pub therapy for nursing home and rest home residents provided participation was voluntary.

—Photo by John McKay

Sandringham residents must have doctor's permission

ST. MARGARET'S SCHOOL
For Girls
Kindergarten to Grade XII
Boys: Kindergarten to Grade III
FALL TERM COMMENCES SEPT. 7
1080 Lucas Ave. 479-7171
Founded 1908

Bell Circuits Overloaded

TORONTO (CP)—Bell Canada is considering reducing or doing away with the long distance discount on Sundays because of a problem it has caused.

A Bell spokesman said Friday that so many people call at the same time that circuits become overloaded, making it difficult for the calls to be completed.

The peak hours, he said, are from noon to 2 p.m. "just after people have returned from church or have gotten up after sleeping in."

Bell is looking at ways of making callers more aware that the three-quarters discount on direct dial calls is in effect from 8 a.m. to 6 p.m. Failing that, the discount may have to be "altered," the spokesman said.

dear abby

Hitting Back Helped

DEAR ABBY: I had the same problem as the wife whose husband kicked or slapped her when he lost his temper. I compare that problem with that of a puppy who developed the habit of messing in the house because he got away with it. Any attempt to discipline him on the following morning was useless because by then he had forgotten what he'd done.

I decided that the next time my husband struck me I would pick up the nearest heavy object and let him have it. Unfortunately for him, the last time he hit me I was frying eggs in a cast iron skillet, I'll admit, it was awfully drastic, but as I said, that was the last time he ever laid a hand on me.

How would you have handled it? —"L".

DEAR L: I don't approve of violence. I'd have hit him with something lighter but more lasting. Like a divorce decree.

□

DEAR ABBY: I have caught my ten-year-old child stealing cookies and candy in the grocery store. I have immediately made her return the stolen items to the store-clerk or manager.

On these occasions I have been completely floored when the managers and clerks smile and say, "Oh, that's okay!"

Abby, please print this letter and point out the possible damage done when adults assume an attitude of acceptance under such circumstances. Discouraged.

DEAR DISCOURAGED: Here's your letter with my added plea: Don't minimize the seriousness of stealing. Today a cookie . . . tomorrow a car!

□

DEAR ABBY: You recently published several letters on the question of whether a child should call a stepmother "Mother."

Most were against it. I think this is worth mentioning: If I am not mistaken, when Abraham Lincolns said, "All that I hope to be, I owe to my angel mother," he was referring to his stepmother.—Reader.

DEAR READER: Right on! And thanks to the Cinderella fairy tale, what happened to the stepmother image shouldn't happen to a stepdog.

□

DEAR ABBY: I recently read an article stating that there has been a tremendous increase in wives requesting prescriptions for tranquilizers. I wonder if there could be any connection between that and this new four-day work week the men are going in for?

I wish some efficiency expert would figure out how much more work a wife has to do on the days her husband is home all day. Including the picking up after all the projects he starts but never finishes.

And maybe Women's Lib will get a law passed making it legal to kill a husband who says, "Ah ha, just as I suspected. You women have nothing to do but sit around all day."

What we really need is a bar that's open 24 hours a day for women only.—Gail.

DEAR GAIL: Ha! That will be the day. You could never keep the men out!

□

Problems? Trust Abby. For a personal reply, write to Abby, Box 69700, Los Angeles, Calif. 90069 and enclose a stamped, addressed envelope.

For Abby's new booklet, "What Teen-Agers Want to Know," send $1 to Abby, Box 69700, Los Angeles, Calif. 90069.

VICTORIA HAS LACKED
Hard Working Effective Representation For Many Reasons!
WITH GUNNING WE'LL GET IT BACK!

EDITH GUNNING

Victoria needs someone who will work BETWEEN elections . . . someone whose past performance proves she FOLLOWS THROUGH! Now you DO have a choice . . . and Victoria will feel the difference with EDITH GUNNING, and Clyde Savage.

On Wednesday August 30th

GO GUNNING
For a Better Victoria!

GUNNING X SAVAGE X

Headquarters 1672 DOUGLAS STREET
Information and Transportation Phones 385-4405, -06, -07
Inserted by Citizens for Gunning Committee

KEEP YOUR DRAPES LOOKING LIKE "NEW" WITH "VALCLENE"
THE AMAZING NEW DRYCLEANING FLUID OF THE FUTURE AND TODAY . . .

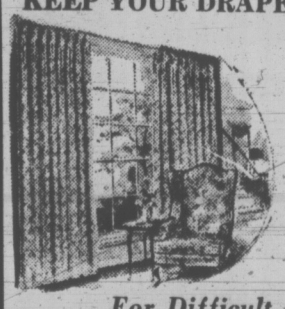

For Difficult and Delicate Drapes and Bedspreads

DRAPERY DRYCLEANING
by NU-WAY CLEANERS

GUARANTEED

Nu-Way, your drapery dry cleaning specialist, who guarantees you beautiful decorator folds with even hems and no shrinkage to your drapes, now has the amazing new drycleaning fluid, "VALCLENE". A product of DuPont research which keeps drapes looking and feeling like "NEW".
Drapes and bedspreads cleaned with "Valclene" retain their bright colors and the sizing is not removed from the fabric. You'll find "Valclene" does an excellent drycleaning job on difficult and delicate drapes.
Next time your drapes and bedspreads need drycleaning, call in Nu-Way, your drapery drycleaning specialists.

IF WE CAN'T CLEAN IT, NOBODY CAN!

Drycleaning, Shirt Laundering,
Fur Cleaning, Drapery Cleaning
FOR PICK-UP SERVICE
PHONE 382-4266

NU-WAY CLEANERS LTD.
420 WILLIAM STREET
1590 CEDAR HILL CROSS ROAD
"The Home of the Fabric Doctor"

Last Chance
STRETCH & SEW
to
REGISTER
for
S-T-R-E-T-C-H & SEW
SEWING LESSONS
Starting
August 28, 29, 30, 31
Your choice of morning, afternoon and evening classes.
LEARN TO DRAUGHT YOUR OWN PATTERNS TO FIT YOU.

DO NOT BE MISLED! S-T-R-E-T-C-H & SEW (TM) Fabrics are the only authorized people on Vancouver Island to teach you S-T-R-E-T-C-H & SEW (TM) methods; also to supply you with books and patterns.
Only OUR teachers hold certificates from S-T-R-E-T-C-H & SEW of Oregon, Inc.

By registering for classes you receive a courtesy card for discount on your fabric purchases.
S-T-R-E-T-C-H & SEW FABRICS
2541 Estevan Ave. 592-9622

Impotency Found

ROME (AP) — There are about 2,000 electromagnetic machine tools in Italy which may be causing impotency to workers handling them and authorities are investigating, a recent government official reported.

"Our technical and medical offices have found a certain degree of impotency in workers who have to work near these machines," said Flavio Vignudelli of the office for the protection of workers' health.

Vignudelli acknowledged he had no conclusive evidence that electromagnetic machine tools were to blame.

PATIENT AT THE G. F. Strong Rehabilitation Centre in Edmonton demonstrates the latest in electronic equipment for the handicapped — a British-made typewriter that operates by breath control. The device was designed for use by people in iron lungs who need to communicate but cannot move their arms or legs.

Papers 'Keep Her —In Her Place'

NEW YORK (AP)—The National Organization for Women cited a diaper manufacturer Friday for advertising a "positive image of women." But elsewhere, there were pans among the plaudies in NOW's annual survey of the media's portrayal of women.

The feminist group, in a study of advertising, television, magazines and other media, issued Positive Image of Women awards, Keep Her in Her Place awards and favorable citations.

No awards were given to newspapers, which N.O.W. said "continue to reflect stereotyped women through men's eyes."

Among the favorable awards were:

Advertising — To Procter and Gamble Co. for a diaper ad showing a small girl over the caption: "The future president of the United States deserves a drier bottom."

Magazines — To Ms., the new feminist magazine.

Movie — To the First International Festival of Women's Films held in New York June 5 — 21.

Gifts for British Friends!

The 36-page, full colour GIFTS INTERNATIONAL Catalogue shows a wide choice of Gifts, Wines, Spirits, Chocolates, Biscuits, Hampers or Floral Bouquets, which may be sent through Bernards on any day of the year to friends in Britain as if you were living next door.
Gifts sent this way save Packing, Postage, Breakages, Customs Duties, Delivery delays and – IT'S AS NEAR AS THE NEAREST MAIL BOX.
Only a nominal delivery charge per address is incurred.
Catalogue and Hamper List with details of service will be supplied free on request to:–

C. H. Bernard & Sons Limited,
Dept. V.T.C. Anglia House, Harwich, Essex, CO12 3NT, England.

SCHOOL DISTRICT No. 62 (Sooke)
ADULT EDUCATION
INSTRUCTORS WANTED
for Refresher Course in
SHORTHAND — TYPING
UPHOLSTERY — YOGA
Rate of pay $12.00 per two hour session.

Experience in ADULT EDUCATION desirable.
Apply giving particulars of qualifications and experience to —

Director of Education
2227 Sooke Road
Victoria, B.C.

The
London Silk Co. Ltd.

LAST WEEK OF
FABRICADABRA

Special Purchase of Suitings. 54" wide ..... yd. 5.45
Printed Silks to clear ½ Price.. Reg. 12.00, 44" wide ..... yd. 6.00

Plus Many Other Items

Phone 382-1125 1439 Douglas St.

The Wooden Spoon
KITCHEN SHOP
for that Special touch to all your meals...
726A VIEW STREET
... across from the View St. Parkade
384-8823

Shop at The Wooden Spoon and Create a Stir in Your Kitchen!

YOUR HOROSCOPE

Forcast for Sunday, August 27, 1972

By SYDNEY OMARR

ARIES (March 21-April 19): Be ready for sudden changes, publicity. Break from tradition is indicated. Unusual interests attract new friends, associates. Stress originality, independence. Get going in new direction. Mate, partner needs attention.

TAURUS (April 20-May 20): Greater freedom can be expected following recent period of restriction. You now are ready to rise to full potential. Accent is on organizational activity, help from behind the scenes. Trust hunch.

GEMINI (May 21-June 20): Spotlight on affair of heart. Your feelings tend to dominate logic. You try many areas: there is excitement, travel, change and variety. Sagittarian is likely to play key role. Leave details to others.

CANCER (June 21-July 22): Career aspirations receive push in right direction. In personal life, you are surprised by attitude of family member. Check facts. Don't presume or take persons for granted. You can learn valuable lessons.

LEO (July 23-Aug. 22): Change and travel are featured. Gemini and Virgo figure prominently. Accent is on acquiring knowledge in unorthodox manner. Be perceptive. Read between the lines. Bring forth natural ability to analyze.

VIRGO (Aug. 23-Sept. 22): Money situation is subject to sudden change. Guard valuables. Seek cooperation from family member. Diplomatic approach is likely to succeed. Act accordingly. Check with investment counselor. Gather information.

LIBRA (Sept. 23-Oct. 22): Take unorthodox course. Rely on surprise element. Don't trip your hand. Pisces can aid in keeping secret. Let situation unfold. Don't attempt to force issues. Save your best for encore. Be discreet.

SCORPIO (Oct. 23-Nov. 21): Obtain valid hint from Libra message. Relay message from Capricorn. Utilize experience. Ignore wild statements, accusations. Some amateurs may try to build reputation at your expense. Maintain dignity.

SAGITTARIUS (Nov. 22-Dec. 21): Love may have many reflections. You will find it subtle, perhaps difficult to recognize. Key is to ride with tide. Young persons will make demands. Be analytical. You are due for more recognition.

CAPRICORN (Dec. 22-Jan. 19): You can find way out of dilemma. Use original methods, procedures. Go directly to source. Leo can aid. Be creative. What once was solid may now be flexible. Make inquiries. Answers could be surprising — and productive.

AQUARIUS (Jan. 20-Feb. 18): Messages, calls may border on the bizarre. Sense of humor is ally. Don't take relatives, neighbors too seriously. Heed inner feelings. Your intuition now serves as reliable guide. Cancer person is involved.

PISCES (Feb. 19-March 20): Money condidtions subject to rather abrupt change. Be flexible. Social contact could be profitable. have unique ability to aid persons with Gemini and Sagittarius individuals. Some legal agreements could be upset.

If today is your birthday you have unique ability to aid persons in times of crises. You draw to you persons with problems. Your outlook is broad and in October you will be able to successfully apply talents, principles. Libra persons are especially good for you in matters of finance.

Forecast for Monday, August 28, 1972

ARIES (March 21-April 19): Accent on possessions, potential for earning. Planning now is of special importance. Consult older family member. Build toward security. Shake off tendency to be moody. Rise above petty gossip.

TAURUS (April 20-May 20): Cycle moves up — take initiative. Socialize. New contacts now can be meaningful. Leo could be involved. Wear bright colors. Accent personality. Take lead. Highlight originality, independence. Trust own judgment.

GEMINI (May 21-June 20): Look behind scenes for answers. Don't make snap judgments. Visit one confined to home, hospital. You get aid from unexpected source. Deal now with Aquarius and Leo persons. Check details in discreet manner.

CANCER (June 21-July 22): Be ready for change of scenery. Gemeni and Virgo are likely to be involved. Accent is on friends, hopes and special desires. Wishes can be fulfilled. Key is to be perceptive and analytical.

LEO (July 23-Aug. 22): Ambitions are highlighted. Aim high; realize you do have something of value to offer. Taurus and Libra persons can lend helping hand. Be receptive. Outline ambitions. Speeak to one in position of authority.

VIRGO (Aug. 23-Sept. 22): Good lunar aspect now coincides with higher education, travel, development of philosophy. Don't force, push or chide others. You gain by elucidating factual information. Quiet reflection brings results.

LIBRA (Sept. 23-Oct. 22): Organize and manage; leave nothing to chance. Taking situations, persons for granted now would be error. Accent is on investment procedure. Check with one who has more experience. Don't let pride block progress.

SCORPIO (Oct. 23-Nov. 21): Lie low. Study agreements. Let others show their true colors. Reserve final judgment. Finish rather than initiate projects. Accent is on public relations, marriage, unique relationships. Patience is your ally.

SAGITTARIUS (Nov. 22-Dec. 21): Guard health by avoiding extremes. There is reserve of vitality. Use it wisely. Stress independence. Heed your own counsel. Stick to principles. You get opportunity for new beginning. Take advantage of it.

CAPRICORN (Dec. 22-Jan. 19): Emotional responses are accented. Family member offers steadying hand. Be receptive. What seems a setback is likely to boomerang in your favor. Cancer born individual reminds of commitment.

AQUARIUS (Jan. 20-Feb. 18): Emphasis is on home, basic security, tasks which require concentration. Be aware of apparent minor matters. Steady approach and pace are necessary. Bold vision needed to perceive great potential.

PISCES (Feb. 19-March 20): Develop ideas. Avoid trying to do too much at once. Accent is on short journey, correspondence, dealings with neighbors and relatives. Restrictions are lifted. You get greater opportunity for self-expression.

IF TODAY IS YOUR BIRTHDAY new starts indicated, with September a highlight month. You are an original thinker, analytical and inventive. You have an abundance of charisma and this will become more evident in 1972.

Fair Slated

Down on the Farm will be the theme of the 104th edition of the North and South Saanich Agricultural Society's Fair which opens in Central Saanich Sept. 2 and run through Labor Day.

Outfit Your Children In Smart Uniforms

FOR BACK-TO-SCHOOL

- School Uniforms cost less; end the "what to wear" problem.
- Uniforms look smart at all times, outlast other wearing apparel.
- Boys and girls wear them with pride and give them extra special care.

We supply uniforms for B.C.'s Independent Schools. Also a complete range of blazers and crests for Clubs and Organizations.

Grey Friars House Ltd.
904 Gordon Street Open Daily 10-5 Phone 383-1413

Expert Swimming Instruction For All Ages
Specialized Adult Instruction
Don't Let Another Day Go By Without Feeling Safe and Sure in the Water
Phone 477-6521

Pacific Swim School
1669 Pear Street

WOMEN'S MARCH ATTRACTS MEN

NEW YORK (AP) — College students, engineers, husbands and fathers, and some self-declared homosexuals joined several thousand marchers down New York's Fifth Avenue on Friday in the third annual celebration of Women's Equal Rights Day.

"As a management consultant, I have seen what is in essence the under-utilization of one-half the people of the world—women must get their share of power in business and government," said Dr. Harold Lazarus, a professor at New York University.

Dr. Lazarus, standing under a sign that read "Restore Matriarchy" was one of the first men to assemble with hundreds of women before the start of the march. Lazarus, a member of the National Organization for Women, explained that his wife was unable to attend because she was watching their children perform in a play at camp.

Henry Wherry was one of the few male marchers in a conservative business suit. "I've always believed in women's rights," he said. "I think the women in the movement are the most attractive of all women. They're vibrant, intelligent, and interesting. I don't understand why more men don't support their cause."

VICTORIA TRAVEL CLUB
MOUNT BAKER LODGE
Thursday, August 31st
Our annual day trip to Mount Baker Lodge leaves by chartered bus at 8:00 a.m. for the ferry to Tsawwassen, driving South to Bellingham for lunch (EXTRA) and then East through beautiful Mount Baker Park to the Lodge. We return by the 7 p.m. ferry **$11.00**
Annual Membership Fee **$1.00**
For Reservations Please Ring **592-9514**
HELEN S. EDWARDS
2451 Beresford Street

Attention Mothers!

Unit Pricing For Children . . . To Age Twelve

- ONE YEAR UNCONDITIONAL GUARANTEE
- PLASTIC OR BAUSCH AND LOMB CASE HARDENED LENSES
- HARD GLASS-CASE SUPPLIED
- CHOICE OF NYLON OR METAL FRAME IN WHITE OR GOLD
- UNIT PRICE — $23.00 — COMPLETE

Central **OPTICAL LTD.**
INDEPENDENT DISPENSING OPTICIANS
— Two Locations —

R. J. SWANBERG
766 Yates Street
385-4448

M. M. BRINKMAN
738 Johnson (Parkade)
383-7334

Offer to end of Sept. only, carried over if frames chosen pending refraction—No limit on power of lenses.

PRE-PRE-CHRISTMAS
Protein Permanent Wave
SALE

MISS SOPHIE
Flair for Beauty

MISS BARBARA
Hillside Margo's

MISS CARELL
Shelbourne Margo's

MISS PAT
Hillside Margo's

MR. JOHN
Mayfair Margo's

MISS ANNA
Flair for Beauty

MISS SUSAN
Mayfair Margo's

MISS PAT
Shelbourne Margo's

Yes—it is time to start thinking of Christmas again! The average time between Permanent Waves should be from three to four months. So, to look your best for the future season, you should be having a perm. NOW.

Put it off for another month, and your perm. will be pretty well grown out by December; and yet, there will still be too much to have another one for Chistmas.

The answer — Take advantage of this SALE NOW. Then, during the Annual Pre-Christmas Perm Sale you will be ready to save again.

Think about it. Make your appointment now and step up to a Margo Protein Permanent Wave. Save during TWO great MARGO PERM. SALES, and have lovely natural looking hair beauty for months to come.

Remember—this sale ends September 9th, only two short weeks. Please make your appointment NOW to assure the services of your favorite Margo Stylist.

For those who prefer
STEAM PERMANENTS
Please make your appointment at the Margo Studio FLAIR FOR BEAUTY, in the Hillside Shopping Centre.
PHONE 382-9178

EXPERIENCE PAYS BIG DIVIDENDS
Margo Beauty Studio has been using and recommending Protein Hair Care for over ten years. Let this experience work for your benefit.

MARGO BEAUTY STUDIO
Mayfair Shopping Centre, 388-4238
Hillside Shopping Centre, 382-8218
Shelbourne Plaza, 477-1815

MARGO STUDIO FLAIR FOR BEAUTY
Hillside SHOPPING CENTRE
Phone 382-9178

New Twist Added to Mystery of Crabb

By KEVIN DOYLE

LONDON (CP) — When Commander Kenneth Crabb began his fatal dive under the hull of a Soviet warship, he may have been surprised by six heavily-armed Russian frogmen awaiting him in the depths of Portsmouth harbor.

Crabb, a crack naval diver with an outstanding war record, was assigned by the British intelligence services to examine the vessel which brought Soviet leader Nikita Khrushchev and Marshall Nikolai Bulganin to Britain on a state visit in 1956.

At 7:30 a.m. April 19, he dove into the chill water about a mile off the starboard bow of the destroyer Ordzhonikidze anchored at Portsmouth.

It was the last time he was seen alive by the British.

His body, still clad in a rubber diving suit but with head and hands torn off, was found by fishermen in a small river not far from Portsmouth June 9, 1957.

The examining coroner was unable to say how Crabb met his death but many assumed he had been caught in the ship's propeller. Others contended that the body was not that of Crabb.

A spate of books and articles since have argued that he is alive and well in Russia. Articles appear intermittently predicting his imminent return to Britain.

But convicted spy Harry Houghton, in the latest book dealing with the mystery, says Crabb was captured by Soviet frogmen as soon as he reached the Ordzhonikidze.

He was taken aboard ship by his captors and died of a heart attack during questioning, says Houghton in his book, Operation Portland, published here by Rupert Hart-Davis.

Reviewers generally have attached major significance to the account given by Houghton, a close friend of Gordon Lonsdale, a fellow spy for the Soviets who masqueraded as a Canadian.

Both men were convicted in 1961, along with Houghton's friend, Ethel Gee, and Peter and Helen Kroger. The Krogers and Lonsdale were exchanged later for British agents captured in Russia. Lonsdale has since died and Houghton and Ethel Gee, now married, were released in 1970.

Houghton, 67, says the Crabb expedition went wrong because of a casual conversation overheard by himself and another agent shortly before in a Devon pub.

CASUAL TALK RELAYED

He says the wife of an off-duty naval officer from Portsmouth spoke of her husband's distress when he had learned that his superiors might call off an extremely important diving mission.

This conversation was quickly reported to leading Soviet agents in Britain who immediately suspected a British plan to sabotage or spy on the Ordzhonikidze.

Khrushchev, says Houghton, hoped to capture Crabb, hold him aboard the Russian vessel and humiliate the British by demanding that they come and retrieve him. Instead, when Crabb had been taken aboard he suffered a heart attack and died almost immediately.

The Russians then decided, says Houghton, to tie Crabb's body to the ship's hull with a light rope which they believed would wear thin and break a mile or so from Portsmouth, releasing Crabb to the sharks.

But the body became entangled in the propeller almost immediately and drifted back toward shore, Houghton contends.

MALVERN AND WESTERHAM
Residential and Day School
For Boys and Girls
IN THEIR 50th YEAR
OF EDUCATION
Grades 5 - 12
1765 Rockland Ave. 384-2923
Victoria, B.C. 598-5206

DIVORCE
CAN I AFFORD IT?
ONLY $50 DOWN (Includes the Services of Your Lawyer)
• A Reasonable Price. • Fast, Confidential Service.
FOR YOUR FREE COPY OF CANADA'S DIVORCE ACT PHONE
UNIVERSAL DIVORCE — 382-8276

FARE WELL TO BUSINESS IN VICTORIA
FORCED TO VACATE
Building Sold by Canadian Bank of Commerce to Farmer's & Merchants Trust of Calgary
ALL MERCHANDISE REDUCED
25% on Existing Prices
of Inventory, Filed with City of Victoria No. 6034.
FINEST SELECTION OF HAND-MADE JEWELLERY
Genuine Columbian Emerald Rings from $185
Diamond Rings from $85 to $5,000
A Selection of Opals, Sapphires, Jade, Amethyst, Topaz Rings — Bracelets and Gold Jewellery.
— ALSO —
THE FINEST COLLECTION OF ANTIQUE JEWELLERY IN CANADA AND U.S.A. RARE OBJECTS OF ART
Brandon's Antique Gallery
731 FORT STREET PHONE 385-0623
(Formerly Canadian Bank of Commerce Building)

That Funny Little Noise Could Be Key to Savings

VANCOUVER (CP) — There are two people every motorist hates to see.

One is the policeman who waves you to a halt after a driving infraction and the other is the man who stands in the entrance to the auto repair shop, making cryptic notations on a clipboard and muttering a litany involving obscure automobile parts and impossibly high repair bills.

There's no way to avoid the policeman except by safe driving, but Brian Strothers says it's simple to avoid car repair headaches, using a little common sense and some preventive medicine.

Mr. Strothers, a service manager for a local auto repair company, said most car owners are surprisingly knowledgeable about how their cars operate but persist in abusing them until any repair job is a major one, with consequent high bills.

"Too many times I have seen customers come in here with a giant-size problem and I ask them, 'How long has it been making that noise,'" Mr. Strothers said.

"And they say 'Oh, about three months but now it's really bad.' If they'd come in three months ago when the noise first started, it might have cost them a couple of bucks. Now they're looking at $50 or $100 or a lot more.

"People should pay a lot more attention to noises."

Also worth attention, Mr. Strothers said, are the warning lights on the dashboard—and the motorist who ignores them is asking for trouble.

"They see the generator light's on or the oil warning light and they see the car's still running so they just keep on driving because they figure nothing's wrong," Mr. Strothers said.

"They're the ones who are wrong."

He also has difficulty in figuring out the owner who purchases a new car and observes the manufacturer's specifications for maintenance only until the warranty expires.

"Then he just forgets about maintenance, or only has it done when the car is in such bad condition that it will hardly move. That's not terribly bright because the car still needs the maintenance whether it's in warranty or not."

Mr. Strothers' advice is for car owners to read and pay attention to the owner's handbook for their particular car.

And each week, he said, motorists should perform a 10-minute check on their car.

"Lift up the hood, check the water in the radiator, the brake fluid, the oil and the water level in the battery cells.

"You can't rely on the service station attendant to do it for you. Too many of them don't. And it doesn't take long for a battery to run down. You can save a lot of dollars for only 10 or 15 minutes a week."

Mr. Strothers' least favorite customer, however, is the do-it-yourself diagnostican. This is the man who doesn't allow the mechanic to assess what's wrong with the car but prescribes the cure himself.

"A customer comes in and says, 'Replace the wheel bearing.' So we replace the wheel bearing and he drives his car away. Ten minutes later he's back.

"He's mad. He says the squeak is still there and we haven't fixed his car. What we've done is exactly what he told us to do. If he'd told us it was the squeak that was bothering him we'd have looked for the cause of that and not been fooling around with the wheel bearing."

The way to trouble-free car repairs, Mr. Strothers said, is to find the name of a repair shop people trust, by talking to friends and acquaintances, and then sticking with that shop.

"Also always remember that a car, after your house, is the second most important and expensive purchase you'll make in a lifetime. It should be worth a few minutes out of your time each week to take care of it."

DEBT

• Can you run your house by going into debt month after month?
• Can you run your business by having a deficit year after year?
• Can you run a government by going into debt year after year—NO to all three.
• We never have
★ MOST EXPERIENCE
★ 6 YEARS AN M.L.A.
McDIARMID X Oak Bay
Inserted by the Oak Bay Social Credit Campaign Committee.

Cast a Magic Spell!
This Coupon Saves You $5
Good Mon., Tues., Wed. and Thurs. ONLY!
1949 Fort (Safeway Plaza) 592-2464
OUR PROTEIN STEAM PERMANENTS
Will Give Your Hair the "Bounce" It Needs
To prevent congestion in our Salon on the weekend get your perm on a Monday, Tuesday, Wednesday or Thursday! The best possible up-to-date service at prices everybody can afford. 7 top stylists to serve you. Holders of many awards. Experts in modern scissor cutting.
House of Beauty

WORLD CRIMINAL COURT SET

BOSTON (UPI) — An international criminal court will be in full operation within two years to try crimes that individual nations find politically sticky — such as skyjackings, drug smuggling and kidnapping of foreign officials.

"An international approach is the only alterntive to getting countries off the hook in these situations," said Dr. Robert Woetzel, a professor of international politics and law at Boston College who is the president of the Foundation for the Establishment of an International Criminal Court.

"If you have an international criminal court," he said, "then the countries need not take a position on the political ideological aspect." This, he said, allows them to save face and diffuses the political problems.

Last fall, 35 scholars and lawyers gathered at the first international criminal law conference at the Johnson convention on international crimes which will open Sept. 1 at the Rockefeller Foundation on Lake Como, Italy. Another conference will follow in Wingspread, Wis.

The drafts for international criminal guidelines and for the establishment of an international criminal court will be presented for analysis and revision at the Lake Como conference, Woetzel said.

Focus of the conference will be on new offences such as skyjacking, kidnapping of diplomats, criminal pollution endangering the health and safety of manking and internationally organized drug traffic as well as the more classic crimes of genocide, crimes against humanity, war crimes and crimes against peace.

"Right now," Woetzel said in an interview, "countries don't know what to do. We're dealing here with probably the most crucial problem in the international sphere today in deterring individuals who are upsetting the balance of relationships in one form or another."

These individuals, he said, "are spreading terror and disease, drug addiction, etc., and in this respect the corporate entities which are known as states and governments find themselves relatively helpless.

"Essentially, what you have here then is a kind of a vacuum where countries are unable for one reason or another to act concerning the most heinous crimes," he said, "and when they do act —if they do act — they get themselves caught and they are accused of being unfair or partial or politically prejudiced."

Woetzel said Bangladesh will send its chief prosecutor to the conference to defend its plan to try captured Pakistani officers for war crimes growing out of the December war in which the new nation won its independence from Pakistan.

"There is also a very good possibility that allegations regarding war crimes in Vietnam, committed by both sides, will be solved" through the international court.

The International Airline Pilots' Association was looking to the conference for action to deter hijackings, which often involve criminal extortion for allegedly political purposes, he said.

"These political aspects make the situation almost insoluble at this time," he said.

"There must be some options whereby individuals can be treated fairly, receive humane treatment and at the same time there must be a uniform standard of justice that is administered everywhere."

Woetzel, who has been working towards the goal of an international court for 20 years, said he anticipated that by 1974 its mechanism would be in full operation. "We anticipate also that complaints will be received as soon as the guidelines are finalized," he said.

SALLY HANNA BALLET SCHOOL
(Studio in Oak Bay)
CLASSES RE-COMMENCE SEPTEMBER 5
ENQUIRIES 383-1911

HARDLITE LENSES...
Maximum protection for Children who wear Glasses
• Shatterproof for maximum eye protection.
• Lighter on their faces. Only half the weight of ordinary lenses.
• $5,000.00 warranty against eye injury.
• Available in all prescriptions.
Prescription Optical
FIVE OFFICES TO SERVE YOU
TERMS AVAILABLE

GRAND OPENING
Vancouver Island's Only Exclusive Kitchen and Home Improvement Centre!
PUT NEW LIFE IN YOUR HOME WITH A new kitchen

FEATURING:
• Luxuria
• Longbell
• Highland
• Citation
• Merit
CABINETS
Let us show you this exquisite cabinetry made up in actual kitchens, bathrooms, rumpus room facilities; on display in our showrooms.
Dave King and Al Wright are specialists in kitchen planning, restyling, modernizing, alterations and additions. Come in and see the exciting displays, browse through them, pick up some pamphlets, discuss your ideas.
SEE DAVE KING AND AL WRIGHT AT
FEATURE KITCHEN CENTRE LTD.
2610 DOUGLAS (Opposite Victoria Press Building) 385-4921

NDP for VICTORIA
DAVID HOBSON
KATHLEEN RUFF

(Inserted by NDP — Victoria: 1618 Blanshard Street, Telephone 386-8497)

City Scouts Visit Port Angeles Fair

Six Venture Scouts from the fifth Camosun district left for Port Angeles today to perform at the three day Port Angeles county fair.

The boys, ages 14 to 17, have already entertained a number of local groups with their act "The Whistlers," a dance routine in which they paint faces on their stomachs and wear big top hats.

COBRA
LIMITED SUPPLY
SELLOUT
WORLD OF PLEASURE
PEARSON

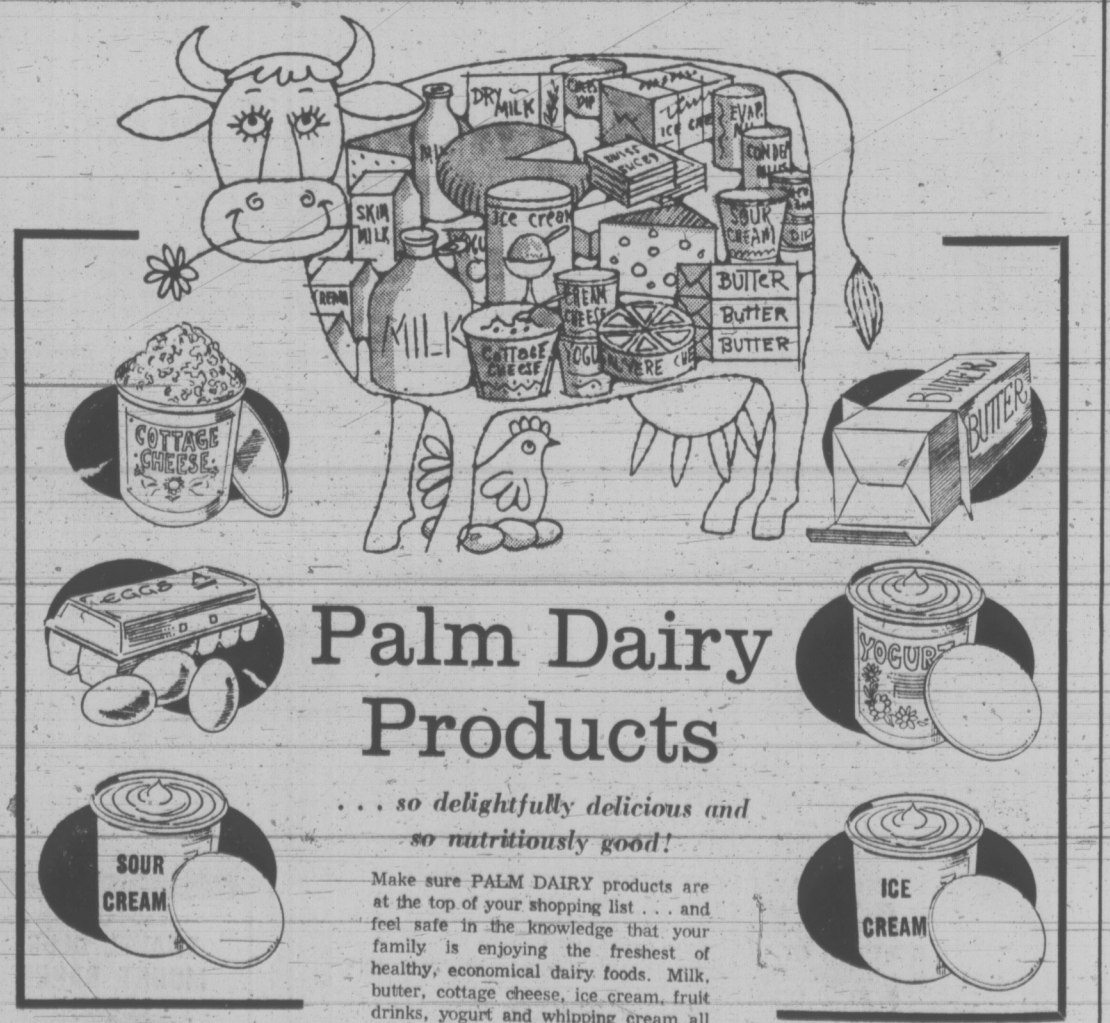

Palm Dairy Products
. . . so delightfully delicious and so nutritiously good!
Make sure PALM DAIRY products are at the top of your shopping list . . . and feel safe in the knowledge that your family is enjoying the freshest of healthy, economical dairy foods. Milk, butter, cottage cheese, ice cream, fruit drinks, yogurt and whipping cream all help you prepare taste tempting meals and appetizing snack time treats.
PALM DAIRIES LIMITED
Remember all PALM DAIRIES products are processed locally in our Victoria plant from the freshest milk purchased from Vancouver Island farmers.
PALM DAIRIES LIMITED
Palm Dairies Ltd.
VICTORIA DUNCAN NANAIMO

SIMPSONS Sears

Save 25%

Sleep tight under fashion sheets at their gayest. All Perma-Prest, of course And for 3 days only. delightfully on sale.

Twin flat 72 x 96"
or fitted 39 x 75"
Reg. 5.49 ea.

4.27 ea.

Now fashion's favorite colours put an end to the plain White sheet. Top quality 100% cotton has 128 threads per sq. in. Perma-Prest for machine wash/dry, no-iron care. Fitteds have elasto-fit corners. Flats have neatly hemmed ends.
a—'Petal Posie'. Cheery allover floral print on White ground. Choose Lilac, Gold, Pink or Blue.
b—'Twilight Stripe'. Attached borders on pillowcases match stripes. Lilac, Gold, Green or Red/White/Blue on White ground.

Double flat, 80 x 96", or fitted, 54 x 75".	Regular 6.49.	4.99 ea.
Queen flat, 90 x 108", or fitted, 60 x 80".	Regular 8.49.	6.99 ea.
Pillowcases. 42 x 33".	Regular 2.99 pr.	2.22 pr.

Available from coast to coast in Canada through all Simpsons-Sears stores and selected catalogue sales offices, this very special offer is the sincerest effort Simpsons-Sears can make to bring you merchandise that combines fine quality with the lowest possible price.

this is Simpsons-Sears best value.

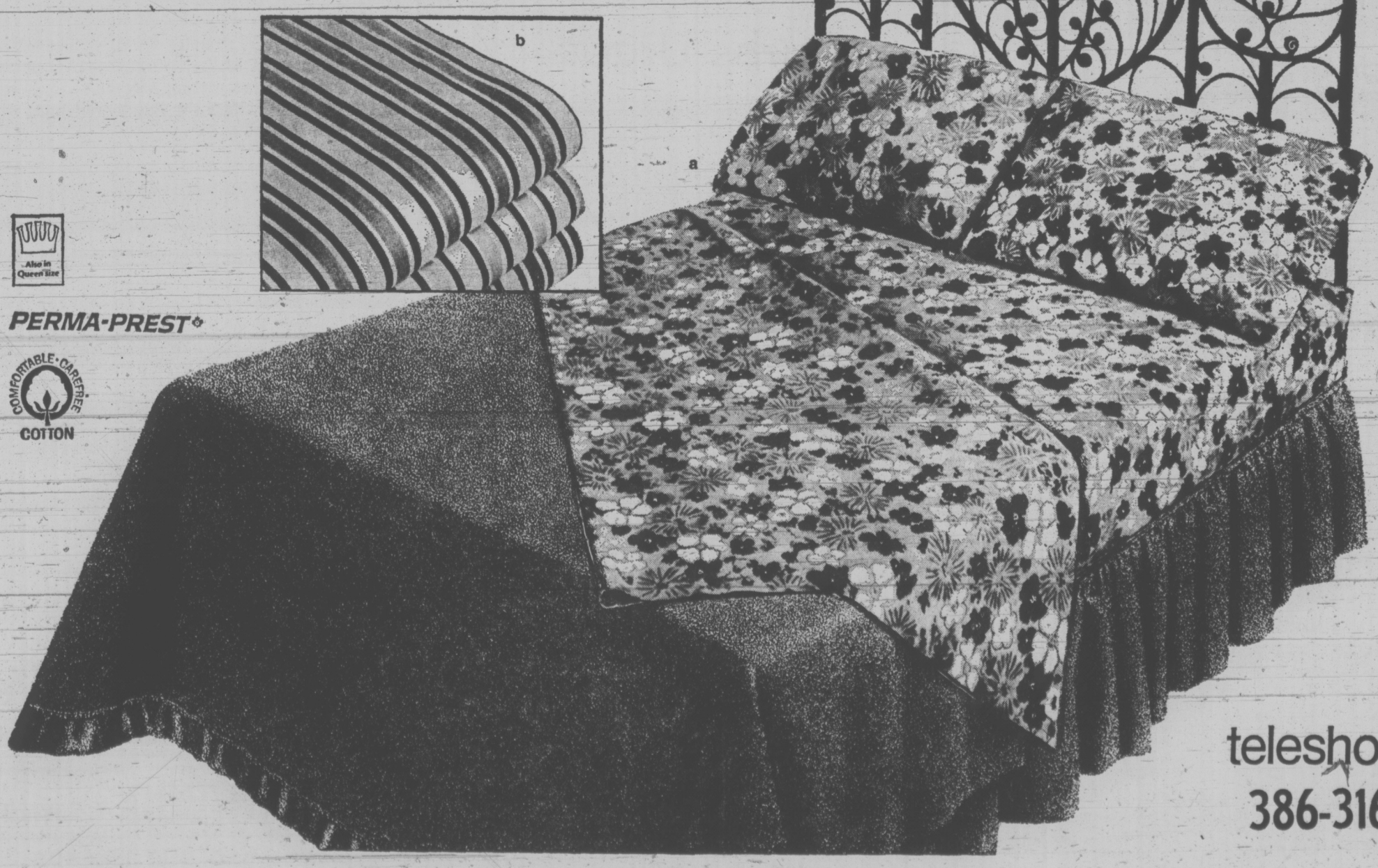

Also in Queen Size

PERMA-PREST®

COMFORTABLE · CAREFREE COTTON

teleshop 386-3161

Simpsons-Sears Staples (36)

Simpsons-Sears Hillside: 3190 Shelbourne Street. Lots of Free Parking . . . No Tickets, No Time Limit.

Sierra Club Puts Victoria Area Candidates on Spot

By DON VIPOND
Times Staff

The Sierra Club has surveyed the 20 Greater Victoria candidates in the provincial election to determine their stand in five regional environment issues.

Gordon Price, Tom Gibson and Mrs. Eve Howden, who undertook the poll, conclude that Mother Nature, like motherhood, has just about unanimous support on the "easy" issues.

But when environment problems present "crunch" questions for candidates, "old mother earth takes a back seat to the almighty dollar," says Sierra chairman Rick Careless in summary.

Of the candidates — five each from the Conservatives, Liberals, NDP and Social Credit — only one, Howard McDairmid, Socred candidate in Oak Bay, declined answering.

★ ★ ★

McDiarmid explained Friday that questions asked were far too involved to be answered briefly. He said there was no way, for example, he was going to comment on what the future should hold for the Gulf Islands without going to talk to the islanders.

The Sierra survey's first question:

Do you favor the inclusion of the Nitinat Triangle in Pacific Rim National Park?

Eighteen of the 20 candidates gave "yes" answers, most of them emphatic. Some, like Liberal leader David Anderson and Hugh Curtis, Conservative candidate in Saanich and the Islands, pointed out they had been working on it for some time.

★ ★ ★

Waldo Skillings, one of the Socred candidates in Victoria, said being a cabinet minister prevents him from commenting on what is a policy issue. These issues take time, he added.

McDiarmid, while he did not answer questions, referred the survey team to his previous press statements. They chose this one from the Alberni Valley Times of Feb. 3, 1971:

"The recreational potential of the three lakes (in the Nitinat Triangle) are zero. The trees on the lakes' watershed should be cut down."

Question: Should forest companies, holding land under a tree farm certificate, be allowed to sell their land for real estate? (Note: under a tree farm certificate, the forest company's private land is assessed on it's timber crop, not the market value of the land.)

Candidates were almost unanimous in saying "no." They felt, most of them strongly, that no timber company should have had the advantage of a tax break on land for logging and still have the profit potential in that land for real estate development.

★ ★ ★

Some suggested payment of a penalty, perhaps the total of back taxes, if land use was to change.

But Don Joy, Liberal candidate in Esquimalt, said if the law of the land says the company owns the land, the rights of the owner must be respected and there should be no retroactive legislation. Proper zoning should give sufficient protection, he said.

Question: What should be the eventual goal of a greenbelt program?

The survey team found all candidates agreed with the need for preservation and expansion of the greenbelt program, particularly within urban areas.

Herb Bruch, Social Credit candidate in Esquimalt, emphasized three categories: leaving land as it was, putting it into trees and keeping farmland as such.

Jim Gorst, NDP candidate in Esquimalt, emphasized protection of shoreline and adjacent upland while Edith Gunning, Conservative candidate in Victoria, laid stress on protecting stream and river banks.

★ ★ ★

All NDP candidates favored strong control by the provincial government to prevent exploitation of land prices by private speculators.

David Anderson and Curtis said greenbelts were primarily for recreation. Greenbelts and preservation of farmlands were two separate but equally necessary matters.

Social Credit candidates maintained that greenbelts should not supercede the parks program but should just retain open space close to built-up areas.

Question: What role do you think the province should play in a recycling program?

All candidates strongly agreed some form of provincial assistance was desirable in support of recycling. Differences emerged when they considered the degree of involvement.

On one hand, John Williams, the Conservative candidate in Esquimalt; Gorst, Kathleen Ruff, NDP candidate in Victoria, and Eric Sherwood, NDP candidate in Saanich and the Islands, proposed recycling be paid for and run by the province.

Others, such as Joy, Gordon Neuls, NDP in Oak Bay, and David Anderson, believed recycling was most successful at the municipal level.

★ ★ ★

Curtis and Mrs. Ruff pointed out recycling made good sense economically.

Foster Isherwood, Socred candidate in Saanich and the Island, looked further to the national level and suggested both federal and provincial governments contribute to a recycling program.

Question: There has been considerable talk recently that growth (economic, population, use of natural resources, etc.) be stabilized and / or controlled. In your opinion, what effects could this policy have on the economy of B.C.?

Here is how the survey team summarized each candidate's answer:

In Esquimalt riding:

Bruch (SC): If we cut growth we would remain just a resource exporting province. We need a balance among growth, population and economic need.

Gorst (NDP): The people themselves will have to demand such a program of zero growth. Such a program will require a different economic system, one not based on profit.

Jiy (Liberal): Planning is the essential thing and the only thing we can do about growth.

Williams (PC): I could not say what effect (zero growth) would have but all people will have to come to grips with it sooner or later or we will cease to exist.

In Oak Bay riding:

Couvelier (Liberal): We have enough land mass to handle more people. Rather than zero growth we must look at population dispersion, increasing service and technological industries rather than resource industries.

McDiarmid (SC): I decline to comment.

Neuls (NDP): It's not feasible as long as the population increases. We must have zero population growth before we restrain the economy.

Wallace (PC): Zero growth is not possible. Modified growth and intelligent use of resources should slow the whole thing down and help solve the problem.

In Saanich and the Islands riding:

★ ★ ★

Malcolm Anderson (Liberal): I don't think you can have a zero growth rate. Natural resources are job-creating and on balance I am probably keen to see those resources being utilized.

Curtis (PC): I do not have an easy answer. There already is in society at least an awareness that unrestricted uncontrolled growth is damaging.

Isherwood (SC): Not to grow is to die and our economy would die if we do not have growth. Sensible controls should preserve our heritage.

Sherwood (NDP): I don't think you can legislate against human growth. But I don't think the progress we have now is real progress.

In Victoria riding:

David Anderson (Liberal): Growth for growth's sake is an absurd proposal, especially unrestrained growth. The effect of zero growth will be tremendously complex on our economy, resource use and transportation.

★ ★ ★

Gunning (PC): I don't know whether you could really impliment it. The attempt should be to direct growth.

Hobson (NDP): With the unemployment situation, a program opposed to growth would have detrimental effects. But we should encourage less consumption of electricity and stop building dams.

Jameson (Liberal): Instead of the "dig it up—ship it out" philosophy I would like to see something left for future generations.

Morrison (SC): I don't see how we can limit growth. As westerners we have been very short-sighted by nature. We've got to face the problem of growth but I don't know how we're going to do it.

Ruff (NDP): The government must answer the individual needs of people who require independence, jobs and income. But this can be done without tremendous stress on increased growth.

Savage (PC): There is no way you are going to stop growth. It's controlled growth we have to look to.

★ ★ ★

Skillings (SC): My personal view is that I'm totally opposed to the zero growth proposition. We must grow because as the population grows, so must the economy.

Careless makes this point at the conclusion of the survey summary.

"All the candidates, regardless of party, showed their interest in environmental issues. Yet only in the upcoming session will those elected be given a chance to show if their commitment is more than hot air.

"The public, with help of groups such as the Sierra Club, must be ready to ensure that these promises, as stated now, are carried out by those who make the grade."

PARENTS SUED BY DYING MAN

VAN NUYS, Calif. — A 21-year-old man who is dying of cancer has filed a restraining order in a court here to keep his parents from saving money meant for his medical expenses.

Michael Strabac, who, doctors testified, is suffering from an incurable form of cancer, stated in the temporary order filed Thursday that his parents, Mr. and Mrs. John Strabac, have taken $60,000 from Strabac's $100,000 settlement damages received in a lawsuit last February. Strabac's father is an unemployed truck driver.

The contested money, young Strabac claimed, is part of a settlement against a physician, Dr. Frank Dulian

Strabac, in the five-day malpractice suit before Judge William Rea in Van Nuys, had charged he consulted Dulian in February, 1971, for a diagnosis of a dark, infected bleeding mole on Strabac's right shoulder, and the malignancy was not diagnosed until November, 1971.

During the ensuing suit a doctor testified that the mole, a malignant melonoma, has spread, and that Strabac has only a few months' life expectancy.

A hearing has been set for Tuesday, Sept. 5, to see if the temporary restraining order against Strabac's parents will remain in effect until a trial can be held.

Pill Popping Curbs Urged

OTTAWA (CP) — Doctors and advertisers need to show more responsibility in curbing the worrisome North American phenomenon of a "pill-popping population," says Dr. J. D. Wallace, secretary general of the Canadian Medical Association.

In an article in the association's Journal, Dr. Wallace says advertising promotes the idea that people can take a "pill, potion or beverage," then "sail through life on a euphoric pink cloud without a care in the world."

"Many of those who have attempted to achieve that perpetual happy state on a do-it-yourself basis have suffered disastrous consequences."

Dr. Wallace said that a great majority of the products are relatively safe but there are two factors that introduce complications.

One was a tendency for individuals to experiment with a variety of medications at the same time. For example, a person might take a pep-up pill, then later another to go to sleep, another to "keep regular," and another for something else.

"Heaven only knows what confused physiological messages are transmitted throughout the body by some of these self-administered medicinal conglomerates."

FALL INTO TRAP

But another, equally dangerous complication is that some doctors help people to "fall into the pill-popping trap," he said. This may happen because people now come expecting to get a prescription or because the doctor now has such a wide variety of useful drugs available.

"We now have at our disposal, on prescription only, a wide variety of emotional, psychological and physiological crutches that will at least temporarily relieve the symptoms that trouble a patient and perhaps improve his capacity to function as an effective member of society."

To control the over-the-counter preparations, Dr. Wallace recommends a code of ethical advertising and control over the quality and quantity of promotional exposure.

And he urges doctors not to "drift" into a situation where the use of drugs is harmful.

JOBS

The Social Credit Government has created more jobs per capita than any other province with LESS help than any other province from the Liberals in Ottawa. If it's time for change wait, do it there not here!

★ Most Experience
★ 6 Years an M.L.A.

McDIARMID X | OAK BAY

Inserted by Oak Bay Social Credit Campaign Committee

IF
YOUR SON IS NOT WORKING
TO HIS ACADEMIC POTENTIAL

LORMAC

LORMAC
INDEPENDENT SCHOOL
1715 Rockland Avenue, Victoria, B.C.
is dedicated to helping the
INTELLIGENT UNDERACHIEVER.
Qualified teachers with
12-IN-A-GRADE!
provides the ideal opportunity for
LEARNING TO LEARN
Courses follow B.C. Curriculum with
REMEDIAL READING SPECIALIST
Your Son will acquire
SOUND BASICS AND GOOD STUDY HABITS
in
ONE YEAR
PHONE 386-2314

Integrity at time of need

A Member of the British Columbia Funeral Services Association

We Care

Six Chapels Dedicated to Service

SANDS MORTUARY LTD.
"Memorial Chapel of Chimes"
1803 Quadra, Victoria, B.C.
388-5155 — 383-7511

SANDS
"CHAPEL OF ROSES"
9838 Fourth St., Sidney, B.C.
656-2932

LADYSMITH FUNERAL CHAPEL (SANDS)
Formerly Ladysmith Funeral Home
910 1st Ave.,
Ladysmith, B.C.—245-2331

SANDS
"CHAPEL OF HEATHER"
317 Goldstream Ave.,
Colwood, B.C. — 478-3821

HIRST FUNERAL CHAPEL (SANDS)
Formerly Hirst Funeral Chapel Ltd.
187 Trunk Rd.,
Duncan, B.C. — 746-5212

WESTWOOD
"CHAPEL OF FLOWERS" (SANDS)
No. 1 Newcastle Ave.,
Nanaimo, B.C. — 753-2032

Sands
Independent, Family Owned and Controlled

PLAN TO REGISTER MONDAY, AUG. 28 FOR . . .
LAY INSTITUTE for EVANGELISM
AT THE
UNIVERSITY OF VICTORIA
AUGUST 28 — SEPTEMBER 1

REGISTER Monday, 1:30 to 5:30 in the COMMONS BLOCK. The Institute starts with dinner Monday evening and ends Friday with the noon meal.

RATE for the week includes registration, room, meals, training and materials. Per person $75 each.

VICTORIA RESIDENTS ONLY . . . not requiring room. Per person $50. Family Rate-Saving of $10 for the third or more registration from one family.

JOHN BAERG (Victoria) - 477-3012
CAMPUS CRUSADE FOR CHRIST OF CANADA

TRAINING FOR . . . lay men and women, high school and college students, pastors and christian workers.

SPEAKERS:
Howard Ball—Director of Lay Ministry
Don Myers—Field Representative
Dr. Henry Brandt—Internationally known Christian Psychologist.

COURSES AVAILABLE:
• INTRODUCTORY COURSE — How to experience and share the abundant life in Christ.
• LEADERSHIP COURSES—Specialized training in various strategies.
• PASTORS' COURSE — The "Way of Life" plan will be presented.
• SPECIAL YOUTH COURSE

P.O. Box 4184 - Vancouver, B.C., Canada
. . . Dynamic Training is Vital HOW TO's for individuals and CHURCHES

WHY CHRISTIAN SCHOOLS

Audio-visual presentation of the basic Biblical thrust for Christian elementary and secondary schools. Question period following each showing.

TUESDAY, AUGUST 29
3:00 p.m. 7:30 p.m. 8:30 p.m.
at the
CHRISTIAN ELEMENTARY SCHOOL
2629 Victor Street 834-2633
BOYS AND GIRLS GRADES 1 - 7
NONDENOMINATIONAL
Parents, teachers and all interested friends are welcome.

OPEN AIR SERVICE
BEACON HILL PARK
At Bandshell, Sun., 7 p.m.
Rain or Shine
"NANAIMO NIGHT"
In Charge: Group from Nanaimo Churches
SPEAKER: WM. MacLUSKIE of Salvation Army (former Baptist minister)
Auspices: Park Services Interdenominational

Go all Canadian by CP Air
Unique Canadian BIBLE LAND TOURS
Under Experienced Leadership

Visit more Biblical sites in Greece and Israel than any other Bible Land Tour today, and enjoy the bonus four-day luxury cruise of the GREEK ISLANDS. Visit all of the HOLY LAND, travel TURKEY, GREECE, LEBANON, SYRIA and ITALY in a lifetime adventure of 22 days. Choose from a variety of 3 tours. Expert guest lecturers: Dr. Douglas G. Young of Jerusalem, Dr. W. Ward Gasque, of Regent College. Write for colourful brochure to the tour director:

Rev. F. W. Metzger
1633 S.E. Marine Drive, Vancouver 15.
Telephone: 321-1030

Name _____
Address _____

CO-INSURANCE

Who advocated raising it to $3—Scott Wallace.
Who left it at $1—Premier Bennett.
Who now agrees Bennett was right to leave it at $1—Wallace. Who says it may go up if the Conservatives are elected—Wallace.
Who says it won't go up if elected — HOWIE McDIARMID.

★ MOST EXPERIENCE
★ 6 YEARS AN M.L.A.

McDIARMID X | Oak Bay

Inserted by the Oak Bay Social Credit Campaign Committee

SOCIAL CREDIT WORKS IN BRITISH COLUMBIA!

SOCIAL CREDIT WORKS IN SAANICH and the ISLANDS!

SOCIAL CREDIT HAS THE RECORD TO PROVE IT

On June 1st of this year, Premier W. A. C. Bennett made a significant announcement in the Kelowna charter. Announcing important extensions to the present programs . . . Plus major new policies which will effect the future well-being of people throughout British Columbia . . .

The Provincial supplementary allowance to senior citizens will be further increased.

Provincial social assistance benefits to citizens who are handicapped through age, mental or physical disability will be again increased.

The minimum wage scale of the Province will be increased.

Social assistance to the youth of school and university age of the Province for training on the job through an employees' subsidy will be instituted by the Provincial Government's sharing in the payment of wages and salaries.

Further to the announced policy of the Provincial Government to form a new Crown Corporation, The British Columbia Development Corporation, which will supply new low interest loans for the processing of farm products and for secondary manufacture, the Provincial Government will also at the next session of the Legislature, in order to build up capital in the hands of British Columbians, CANCEL SUCCESSION DUTIES AND CANCEL THE GIFT TAX IN THE PROVINCE.

BE SURE
RE-ELECT THE
BENNETT TEAM

The man with experience, ability, ready and able to do the job.

Vote ISHERWOOD, T. FOSTER X

SAANICH AND THE ISLANDS

Transportation on Election Day Phone 385-5787, 656-5131
Ganges 537-2515

Inserted by the Isherwood Campaign Committee

PERSPECTIVES AND PREJUDICES

Pastor's Critical Rerun

By REV. J. A. DAVIDSON

A few weeks ago I officiated at a church service that was televised, and a few days later I was able to view the tape of it, all in vivid, living color.

It was an instructive experience, and a little humbling. I appeared somewhat fatter than I had been assuming myself to be, especially in the jowls, which seemed to swing just a little when I got excited at one place in the sermon. And I noticed that I displayed, here and there, a bit more pomposity than I thought myself capable of.

But most of my blushes were caused by some of my little voice flourishes, particularly during the sermon. I don't think I have a pulpit drone, like the parson in Gray's Elegy who "hums his droning flight."

My flat Prairie voice came through — well, flat. I enunciated quite clearly — and a minister should strive for clarity in enunciation if he is to be readily heard by the worshippers.

But here and there I put in some curious little precocities and liquidities of enunciation, as if this former student at the collegiate in North Battleford, Saskatchewan, was trying to kid the customers that he had gone to a fancy private school in the sophisticated east.

Perhaps speech affectation is an occupational affliction of the clergy. I have been told that in some of our theological colleges speech instruction encourages a certain preciousness in modes of speech. Some curious vocal confections came out of this. One of my friends, a native of Manitoba and educated there, begins the Lord's Prayer with "Owah Fawthuh".

We ministers do unwittingly slip into speech habits that seem rather precious and elocutionary. (Bernard Shaw once wrote, "the elocutionary man is the most insufferable of human beings." But, if I may judge from a recording, Shaw himself was inclined to elocutionary preciousness in public speech.)

For a long time I have been amused by some of my minister friends whose pulpit mode of speech is conspicuously more refined than their mode in ordinary conversation.

Some of the younger ones go in for those marshmallow tones which, I suspect, they learn from academics in the literary disciplines. One of my friends displays a strange, sharp hooting when he reaches the high points of a sermon: He reminds me a little of the actress described by Kenneth Tynan as "shaking her voice at the audience like a tiny fist."

Another, when preaching, has what perhaps can be called soap-opera stammer — but, then, he was active in amateur theatricals when he was younger.

I do hope that you churchgoers will not judge us ministers too harshly when we show our vocal confections. Not many of us are trying to do a con-job with them. Perhaps we're overcompensating for personal and professional deficiencies — and surely you can be as kind with us as you are with others who suffer disabilities.

COLLEGE STANDARD VITAL

By WILLIAM V. SHANNON

WASHINGTON (NYT) — Throughout history, the old and the middle-aged have tried to reach across the generations and share the benefits of their hard-won experience with the young. It is an effort which can never entirely succeed. Not all of yesterday's wisdom exactly fits today's problems. Each of us has to make some mistakes on his own. Yet not all of the mistakes of the past have to be repeated. Indeed, human progress, if it is possible at all, is possible only because we benefit from the incremental wisdom of the past.

★ ★ ★

In that belief, I recently attacked the unhealthy trend toward the intellectual devitalization of higher education. I argued that if this trend is not reversed, colleges may be producing not educated men and women but a swelling tribe of new barbarians.

The column evoked emphatic agreement from many professors across the country who feel themselves beleaguered by colleagues, administrators and students, all clamoring for what is seemingly new, innovative and relevant. But some younger readers took particular exception to my statement that college students "rarely know what is in their own intellectual best interest for the whole of their lives."

★ ★ ★

Determining what should be taught in college requires perspective and a measure of wisdom. The opinions and desires of undergraduates should be taken into account, but they cannot be decisive. As philosophper Ralph Barton Perry used to say when he was arguing against the unrestricted elective system at Harvard, "Students do not know what it is that they do not know."

My defense of required courses in a range of different fields is based in part of my own experience. When I was an undergraduate, my dominant interests were literature and history. If I had been asked to vote on abolishing two years of laboratory sciences as a requirement, I would have been first in line to vote "yes." How was I to know at 17 that nuclear scientists were then harnessing atomic energy? Insofar as I understand nuclear power, radar, television and other technical forces which shape our world, I owe much today to that year spent studying physics.

How was I to know that as I grew older I would develop an interest in conservation? Much of what I know about the physical environment I learned in a year studying geology, another course I thought tedious at the time. Now, in my 25th reunion year my regret is not that I was required to take two years of science by a faculty which knew more about what was good for me intellectually than I did. Instead, I regret that I did not also study biology to gain a better understanding of the biosphere.

★ ★ ★

Yet one academic writes that "forcing students to learn things has been shown to have a stultifying effect on their individual growth and development." When professors make intellectually irresponsible statements of this kind, no one can blame young students for wanting to do what is fun and avoiding courses which are difficult or not immediately appealing.

"One could as well argue that it is "stultifying" to earn one's living or to fulfill one's family responsibilities or to care for the sick and the aged. Each of these human necessities involves doing much that is not "relevant" to what a person might really like to be doing.

This destructive educational trend is part of a more widespread and corrosive hedonism. Through most of history, only the idle rich could devote themselves to seeking pleasure. Now in this richest of nations with its private swimming pools, its two-car and three-car families and its rising standard of living, millions of people can envisage lives given over wholly or in large part to pleasure.

★ ★ ★

Moral philosopers have always observed the empitiness and ultimate frustration of lives which are lived according to the hedonistic principle. Work which taxes one's highest intellectual or physical powers, sacrifice for one's ideals and sharing with others, these are much more likely routs to personal fulfillment than the direct pursuit of pleasure.

The young with their instinctive and admirable idealism know that best of all. In their best moments, they can do prodigious amounts of work, sacrifice themselves and share unreservedly. But they also have the freedom to be hedonists.

Thus, it is all the more tragic when coleges are afriaid of holding students to rigorous standards of exact knowledge, of inculcating in them a respect for the past and a knowledge of its wisdom and requiring of them civility and discipline. If colleges become a fun-filled fantasy world where students only study what interests them where grades disappear and standards go slack, then colleges are conforming to the worst of the larger society rather than preserving and encouraging the best. The young who should be challenged and tempered are the losers.

Rim Park Cost Soars

Cost of acquiring land for Pacific Rim National Park has doubled in two years, says Recreation and Conservation Minister Ken Kiernan.

In addition, federal attempts to persuade Indians to leave a number of small reserves have not proved successful. Some of the reserves have not been used permanently for years, others are empty.

Kiernan said cost of acquiring private land for the park, mostly in the Long Beach area, has climbed to $8 million from $4 million since negotiations began two years ago.

He said the problems are not insurmountable and with patience and perseverance he expected they could be overcome and compromise reached "in a couple of months."

Realtors In Seminar

The Vancouver Island Real Estate Board has announced it will stage a four-day seminar for its members in Parksville this fall.

More than 160 real estate salesmen are expected to attend the sessions, co-sponsored by the Victoria Real Estate Board, at the Island Hall Hotel between Oct. 30 and Nov. 2.

CITY AND DISTRICT CHURCHES

LUTHERAN

LUTHERAN CHURCH OF THE CROSS
Cedar Hill and Cedar Hill Crossroad
Alfred J. C. Johnson, pastor, 477-3851
10:00 a.m.—Divine Worship Service
The Church Where Families Worship Together
Evangelical Lutheran Church of Canada (E.L.C.C.—formerly A.L.C.)
Visitors Welcome

REDEEMER LUTHERAN CHURCH
Missouri Synod
Jenkins and Jacklin — Colwood
Langford Area
11:00 a.m. — Morning Worship

PEACE LUTHERAN CHURCH
2295 Weiler Ave. — Sidney
9:00 a.m. — Morning Worship
Rev. R. Koch, 478-6435

CHRIST LUTHERAN CHURCH OF THE REFORMATION
Worshipping at McCall's Chapel
Johnson and Vancouver Streets
Victoria, B.C.
Pastor R. C. Nast
Worship and Sunday School at 10:00 a.m.

GOOD SHEPHERD LUTHERAN CHURCH
2815 Cedar Hill Road
Rev. Fred Knebel, Pastor
658-8043
10 a.m.—English Service
11 a.m.—German Service
11 a.m.—Sunday School
Western Canada Synod, L.C.A.

GRACE LUTHERAN CHURCH (LCA)
1273 Fort St.
(Across from Central Junior High)
Pastor: Rev. David H. Metzger
Church Phone: 383-5256
Organist: Mr. John Bergbusch
10:00 a.m.—Each Sunday
Holy Communion
Bible Study: Wednesday, 10:00 a.m.
O Come Let Us Worship The Lord!

HOPE LUTHERAN CHURCH
MISSOURI SYNOD
1924 Carrick St. at Dean Ave.
The Rev. L. M. Carlson, pastor, 592-2308
Sunday School and Bible Class 9:45 a.m.
Worship Service 11:00 a.m.
A Church of "The Lutheran Hour" and "This Is the Life"

MENNONITE

SAANICH COMMUNITY CHURCH
Meets on
SUNDAY, 10:30 a.m. at the
GORDON HEAD
RECREATIONAL CENTRE
1744 Feltham
477-6111 477-3012

SPIRITUALIST

OPEN DOOR SPIRITUALIST CHURCH
1600 Cook Street
SUNDAY
7:00 p.m.—Rev. E. Ralph
WEDNESDAY
8:00 p.m.—Mr. R. Harris. Healing.
ATTEND THE FRIENDLY CHURCH

EVANGELICAL FREE CHURCH

PARKDALE EVAN. FREE CHURCH
3281 Harriet Road 382-7531
SUNDAY
Sunday School—10:00 a.m.
Morning Worship—11:00 a.m.
Evening Worship— 7:00 p.m.
Pastor, Carl Klassen
479-4431 384-3646

GOSPEL CHAPELS

OAKLANDS CHAPEL
Fernwood and Cedar Hill Rd.
Sunday:
9:30 a.m.—Breaking of Bread
11:15 a.m.—Family Bible Hour
Speaker: Mr. E. Cleveland.
7:00 p.m.—Evening Service
Speaker: Mr. E. Cleveland.
Thursday:
8:00 p.m.—Prayer and Bible Study.

VICTORIA GOSPEL CHAPEL
935 Pandora Ave.
Sunday:
9:30 a.m.—Worship and Breaking of Bread.
11:15 a.m.—Sunday School and Family Bible Hour.
Speaker: Dr. Roger Cocking
7:00 p.m.—Gospel Meeting
Speaker: Dr. Roger Cocking
Wednesday:
8:00 p.m.—Prayer and Bible Study.
Speaker: Dr. Roger Cocking

ROSS BAY GOSPEL HALL
May and Joseph Streets
SUNDAY
9:30 a.m.—Breaking of Bread
11:30 a.m.—Sunday School and Family Bible Hour
7:00 p.m.—Gospel Meeting
Speaker: Mr. S. Biggs
TUESDAY
8:00 p.m.—Prayer and Ministry
Speaker: Dr. Roger Cocking

WESTVIEW GOSPEL CHAPEL
313 Brunswick Place
(Trans-Canada Highway at Tillicum)
SUNDAY
9:30 a.m.—The Lord's Supper
11:30 a.m.—Sunday School and Bible Classes
7:00 p.m.—Gospel Service
Speaker: Mr. D. Relf
WEDNESDAY
8:00 p.m.—Prayer and Ministry

BETHESDA GOSPEL CHAPEL
Corner Davie St. and Oak Bay Ave.
Sunday Services—
9:30 a.m.—Lord's Supper
11:15 a.m.—Sunday School and Adult Bible Class
7:00 p.m.—Evening Service
Speaker: Mr. A. J. Field
Wednesday—
7:30 p.m.—Prayer and Bible Study
You are invited to come and bring your family.

UNITARIAN

UNITARIAN CHURCH OF VICTORIA
106 Superior Street
"The Limits of Growth"
Mr. Ray Vickery
10:30 a.m.
Everybody Welcome

CHURCH OF CHRIST

CHURCH OF CHRIST
3460 Shelbourne St.
Bible Classes, 9:45 a.m.
Morning Worship, 11:00 a.m.
Evening Worship, 7:00 p.m.
479-4819 — 477-6459

SOCIETY OF FRIENDS

SOCIETY OF FRIENDS
(Quakers)
MEETING FOR WORSHIP
SUNDAY, 11 A.M.
VISITORS WELCOME
1831 FERN STREET

CHRISTADELPHIAN
(Lake Hill Women's Inst.)
Sunday School—9:30 a.m.
11:00 a.m.
Breaking of Bread
Lecture D.V.
7:30 p.m.
"HOW SHOULD A CHRISTIAN VOTE?"
J. CLOVER

VICTORIA TRUTH CENTRE
Science of Thought
Speaker:
Rev. Lois McLean
11:00 a.m.
"FROM THE GREAT RELIGIONS OF THE WORLD"
7:30 p.m.
"WHAT DO WE BELIEVE"
1201 Fort Street

CHRISTIAN SCIENCE
First Church of Christ, Scientist
(A branch of The Mother Church The First Church of Christ, Scientist, in Boston, Massachusetts)
Chambers Street and Pandora Avenue
Elevator Available
SUNDAY SERVICE
9:30 and 11:00 a.m.
Subject:
"CHRIST JESUS"
Sunday School—9:30, 11 a.m.
Testimony Meeting Wed., 8 p.m.
FREE PUBLIC READING ROOM AND LENDING LIBRARY
1210 BROAD STREET
ALL ARE WELCOME
Christian Science Radio Series
"THE TRUTH THAT HEALS"
Sunday 8:45 a.m.
CFMS 98.5 mgs. Chan. 12 Cablevision

GOSWORTH ROAD COMMUNITY CHURCH
2845 Gosworth Road
9:45 a.m.—Sunday School
11:00 a.m.—Morning Worship
7:00 p.m.—Gospel Service
Pastor Robert Young

NAZARENE
2571 Quadra Street
Rev. W. F. Bahan, Th.B., B.A., Pastor
Sunday Services:
Sunday School—9:45 a.m.
Morning Worship—11:00 a.m.
Evening Worship—7:00 p.m.

CANADIAN CATHOLIC CHURCH
SHELBOURNE at KINGS
Non-Denominational
A SOUL HEALING MESSAGE
ORIGINAL CHRISTIAN DOCTRINE
Sunday Services: 11 a.m., 7:30 p.m.
Early Morning Prayers: 7:30 a.m.
Adventures in LIVING
Every Wednesday Evening at 8 o'Clock

THE SALVATION ARMY
Citadel Corps—757 Pandora Avenue
Major and Mrs. Don McMillan, Corps Officers
9:45 a.m.—Sunday School and Bible Class
11:00 a.m.—Holiness Family Worship
7:00 p.m.—Evangelistic Salvation Meeting
THE TOWNSON MUSICAL FAMILY FROM CALGARY WILL PARTICIPATE
JOIN US TODAY

CHRISTIAN REFORMED
661 Agnes Street
WORSHIP SERVICES
11:00 a.m. and 7:00 p.m.
EVERYONE WELCOME
Minister: Rev. Peter Wm. De Bruyne

1245 Esquimalt Road
SUNDAY
11 a.m. and 7 p.m.
6:45—Band Prelude
VICTORIA ESQUIMALT ROAD CORPS

THE CHURCH OF OUR LORD
Humboldt at Blanshard Street
11:00 a.m.—Sunday Service
Rt. Rev. Dr. Gordon Stacey, D.D.
THE REFORMED EPISCOPAL CHURCH

FIRST BAPTIST CHURCH
Quadra at Mason
Minister: Rev. John A. Watson B.A., B.D.
Organist and Director of Music: J. E. Tunstall
COMBINED WORSHIP SERVICE WITH FIRST UNITED CHURCH
Corner Quadra and Balmoral
July and August

FREE METHODIST
1620 Cook
11:00 a.m. — 7:00 p.m.
PHILIP J. CALKINS
B.A., M.A.

TRINITY
PRESBYTERIAN CHURCH
2964 Tillicum at Walter
11:00 a.m.
Rev. F. Johnson, M.A., C.F.

KNOX
PRESBYTERIAN CHURCH
2964 Richmond Avenue
11:00
"APPROVAL? Yes or No"
Rev. A. M. Beaton, B.A., Minister

Happiness is:—
"SUMMER FAMILY SERVICE"
at UNIVERSITY CHAPEL,
1095 Tolmie, at Jackson
SUNDAY at 10:00 A.M.
For: Mums, Dads, Kids—and especially YOU!
"A great way to start your week"

THE CHURCH BY THE LAKE
(Elk Lake Baptist)
Pat Bay Highway, at Elk Lake
10 a.m.
REV. HARRY PIKE, C.D., B.A., B.TH.
Minister's Concluding Service Before Retirement

VICTORIA ALLIANCE CHURCH
1792 Townley Street — Telephone 592-1821
Pastor: Rev. H. G. Clark
9:45 a.m.—"PROMOTION DAY"
11:00 a.m.—WORSHIP HOUR
7:00 p.m.—Family Fellowship Hour
A Special Welcome to Summer Visitors
Holding Forth the Word of Life

North Douglas Pentecostal Tabernacle
Douglas at Canterbury
Pastor: Rev. Harold Pendray
9:45 a.m. — Sunday School
11:00 a.m.—REV. D. GIESBRECHT
7:15 p.m.—REV. G. ROWLAND
EVERYBODY WELCOME

Trinity Christian Centre
Corner of Raynor and Fullerton, Phone 382-6421
Pastors—HARALD BREDESEN
MATHEW GEE
Sunday, 9:30 a.m.—Sunday School for all ages
11:00 a.m. Morning Worship
7:00 p.m. Charismatic Vesper Service
Wednesday and Friday—7:30 p.m. Teaching Ministry

CATHOLIC CHURCH
ST. ANDREW'S CATHEDRAL
Blanshard at View
Saturday evening mass 5:00 p.m.
Sunday masses 8:00, 9:30, 11:00 a.m.
12:30 noon and 5:00 p.m.
Weekday masses 8:00 a.m. and 12:15 p.m.

APOSTOLIC 477-6070 382-7833
2303 Dowler Pl. (Queens at Blanshard)
John D. Francis—minister
11 A.M. and 7 P.M.
Dr. and Mrs. D. Roberts
Hear this annointed family physician and his talented wife Donna
We Warmly Welcome All Vacationers

St. Andrew's Presbyterian Church
Downtown — Douglas at Broughton
The Rev. Bruce J. Molloy, M.A., B.D., M.Th.
Guest Preacher:
The Rev. W. B. Taylor, B.A., B.D., C.D.
11 a.m.—"RIGHT OR WRONG? (Ethics 3—Final)"
(Nursery care)
7 p.m.—"AMAZING GRACE"

EMMANUEL
BAPTIST CHURCH
2121 CEDAR HILL CROSSROAD
Pastor: Rev. Norman K. Archer, B.D., A.L.B.C.
Lay Minister: Mr. Karl Janzen
9:30 a.m. and 11:00 a.m.
Karl Janzen, Lay Minister
"Guided by God"
7:00 p.m.
Rik Hall, Youth Director
"Cast Clouts and/Old Rotten Rags"

CENTRAL
BAPTIST CHURCH
833 Pandora Avenue Pastor, Rev. R. D. Holmes, B.Th.
"We Preach Christ Crucified, Risen and Coming Again"
9:45 a.m.—Promotion Sunday in the Family Bible School
11:00 a.m.—THE CHRISTIAN IN DESPONDENCY
The Pastor will preach
7:00 P.M.
"65th Anniversary of Conversion"
Dr. J. B. Rowell
(Pastor Emeritus)
"Where Every Visitor Is an Honoured Guest"

Glad Tidings Pentecostal Church
The Pentecostal Assemblies of Canada
842 North Park Street
9:45—Christian Education Hour
11 and 7
REV. W. J. HOWELLS
(Western Pentecostal Bible College)
VISITORS WELCOME!
Pastors:
Rev. Paul Hawkes
David L. Ball

FIRST UNITED
Quadra at Balmoral
11:00 a.m.
"CHRISTIANITY IS A LIFE"
Rev. R. A. Faris
Soloist: W. H. Gregory
7:30 p.m.
"WHAT DOES GOD WANT?"
Rev. R. A. Faris
Soloist: Norma Goudie
For evening services during August and September 3rd, Metropolitan United Church joins with First Baptist and First United congregations.

METROPOLITAN UNITED CHURCH
Pandora at Quadra Street
Ministers:
Rev. A. E. King, B.A., D.D.
Rev. E. Laura Butler, B.A., S.T.M.
11 a.m.
Dr. A. E. King
THE SPIRIT SPEAKS
Soloist: Erika Kurth
Organist: Eric Boothroyd
Creche and Nursery open
7:30 p.m.
Joint Service with First United
Quadra at Balmoral Rd.

CENTENNIAL UNITED CHURCH
(Uniting E. U. B., Congregational, Methodist and Presbyterian Churches)
Cor. of Gorge Road and David St.
(Courtesy Parking Colony Motor Inn)
SUMMER SERVICES
At 9:30 and 11:00 a.m.
"AN ADEQUATE FAITH"
Guest Preacher:
Rev. R. Moses
Soloist (11 a.m.)
Mrs. Gladys Shvetz
Vacationers! Come in your holiday attire, but come!
Minister: Rev. John Travis
Organist and Director of Music: Ian R. Westmacott, A.R.C.T.

ST. AIDAN'S UNITED CHURCH
Richmond at Cedar Hill X Road
University Area Church
Minister: Rev. J. Rae Allan
Music Director: Mrs. Vera Barclay
11:00 A.M.
MORNING WORSHIP
Nursery Provided

Oak Bay United Church
Mitchell and Granite
Rev. Alexander Calder
Rev. D. B. Sparling, D.D.
Organist — R. W. Kroeger
Youth Leader — R. Fuller
10:00 a.m.—Church Service, Nursery
REALISM

FAIRFIELD UNITED CHURCH
Corner of Moss and Fairfield Road
Minister: Rev. H. W. Kerley, Ph. D.
Organist: I.A.N. Beadle, Mus. D. B. of Mus., A.R.C.T.
11:00 a.m.
REV. R. H. DOBSON
C.D., B.D.

Belmont Ave. United
Belmont Ave. at Pembroke St.
Rev. Murray Henderson B.A.
Phone 386-2624
11:00 a.m.—"Family Worship"
Friendly Community Church

Esquimalt United Church
Admirals at Lyall
Minister: Rev. P. D. Ross
11:00 a.m.
MORNING WORSHIP

CADBORO BAY UNITED CHURCH
2625 Arbutus Road
10:00 a.m.
"GOOD NEWS AND BAD NEWS"
Dr. R. A. McLaren

JAMES BAY UNITED
Corner Michigan and Menzies
Serving the James Bay Community
11:00 a.m.—Morning Worship
Rev. K. M. Wood

ANGLICAN SUMMER WORSHIP UNITED
10:00 a.m. GORDON HEAD
Tyndal and San Juan
11:00 a.m. CORDOVA BAY
Cordova Bay and Sutcliffe Rds.
"WHY BE A CHRISTIAN?"
Conducted by REV. FRANK PATTERSON, 477-6505
A WARM WELCOME FOR YOU

ANGLICAN SERVICES
TRINITY XIII

christ church cathedral
QUADRA AT COURTNEY
2 blocks behind The Empress
8:00 — Holy Communion
9:30 — Family Eucharist
Instruction: The Dean
11:00—Mattins
Sermon: The Dean
5:15—Family Eucharist
Instruction: The Dean
7:30—Evensong
Sermon: The Rev. R. C. Crawley
Weekdays
Mattins 9:00 Evensong 5:15
Holy Communion:
Tuesday 11:00
Thursday 7:30

ST. JOHN'S
QUADRA AT MASON
8:00 a.m.—Holy Communion
9:30 a.m.—FAMILY SERVICE
11:00 a.m.—Mattins
Sermon:
The Rev'd Peter Switzer
Nursery facilities at 9:30 and 11:00 a.m.
7:30 p.m.—EVENSONG
Sermon:
The Rev'd Peter Switzer
Thursday 10:30 a.m.—Holy Communion

ST. MARY'S
ELGIN ROAD
The Parish Church of Oak Bay
The Ven. Hywel J. Jones, L.Th., Rector
8:30 a.m.—Holy Communion
11:00 a.m.—Mattins
Preacher: The Rev. Dr. A. N. Thompson, Rector of St. George's Church, Winnipeg
7:00 p.m.—Holy Communion
Thursday
10:30 a.m.—Holy Communion

St. George the Martyr
Cadboro Bay and Maynard Roads
Rector: The Rev. Canon C. P. Bishop
8:00 a.m.—Holy Communion
10:30 a.m.
Deaf and Hard of Hearing attending
Marion Fry of Coventry, England, will speak with her hands.
Coffee hour following service

ST. MATTHIAS
Richardson and Richmond Ave.
Rev. W. E. Greenhalgh, L.Th. Rector
8 a.m.—Holy Communion
10:30 a.m.
Mattins and Holy Baptism

ST. PHILIP'S
Cor. Eastdowne and Neil
OAK BAY
Rector: The Rev. John Vickers
SUNDAY, AUGUST 27
8:00 a.m.—Holy Communion
10:00 a.m.—Morning Prayer
Preacher: The Rector

ST. BARNABAS'
Belmont and Begbie
7:45 a.m.—Mattins, Holy Communion
10:30 a.m.—Sung Mass and Sermon
7:30 p.m.—Solemn Evensong
HOLY COMMUNION DAILY
Canon B. T. Page, M.A., Rector
384-2978

ST. SAVIOUR'S
Henry and Catherine St., Victoria West
Vicar: Rev. P. V. Atkinson
Sunday, August 27
10:00 a.m.—Mattins
Sermon—The Vicar
Note: 8:00 a.m. Service Cancelled

ST. LUKE'S
(Corner Cedar Hill and Cedar Hill X Road)
Rector: The Venerable C. E. F. Wolff
8:00 a.m.—Holy Communion
11:00 a.m.—MORNING PRAYER
Preacher: The Rev. Wm. Mundy
7:30 p.m.—Evensong

St. Michael's and All Angels'
West Saanich Road — Royal Oak
8 a.m.—Holy Communion
11 a.m.—Mattins
Rev. W. J. Hill, Rector
Rev. R. O. Wilkes, Assistant

ST. PAUL'S
1379 Esquimalt Road
8:30 a.m.—Eucharist
10:30 a.m.—Mattins
Canón G. H. Greenhalgh

ST. ALBAN'S
Ryan at Belmont
:00 a.m.—Holy Communion
11:00 a.m.—Holy Communion
7:30 p.m.—Evensong
The Rev. F. W. Hayes

UKRAINIAN CATHOLIC CHURCH
of
ST. NICHOLAS
Cook at Caledonia 384-2292
Sunday Mass: 9:30 a.m.,
July and August
Weekday Mass: 8:00 a.m.

B.C.

PEANUTS

BROOM-HILDA

MARMADUKE

"Who ELSE would try to hitch a ride from a police car!"

THE FAMILY CIRCUS

"Don't buy anything at the store for tonight, Mommy! We're gonna CATCH our dinner!"

WIZARD OF ID

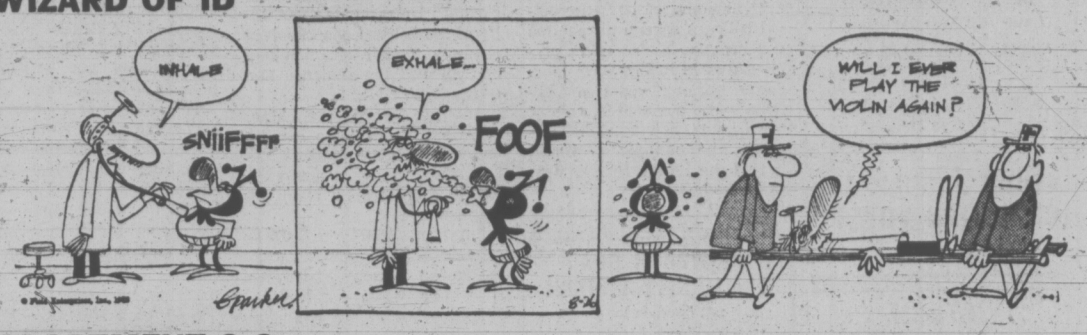

APARTMENT 3-G

MISS PEACH

Wonderful World of Animals

By FRANK MILLER

Dear DR. MILLER: When it gets really hot my angora mice really seem to suffer with it. I have found that if I put a wet towel for them they'll immediately climb onto it and seem to feel more comfortable. Then I worry because they have wet feet and wet undersides a lot of the time. Will they catch cold from this? —T. J.

DEAR T. J.: That danger of their collapsing from the heat is undoubtedly more critical than the possibility of catching cold. The water evaporation does provide an air conditioning of sorts which is certainly worthwhile. If the temperature drops markedly at night, providing a dry carpet and bedding during that period would be prudent and, of course, they should be protected from drafts.

★ ★ ★

DEAR DR. MILLER: Green Green, my parakeet, seems thin to me even though he eats a lot. Lately he has acquired a taste for my wine, so at dinner time we share a little. I figure this will be good for him, for the vitamins it contains and as an appetite stimulant. It has been proven so for humans so I don't see why it wouldn't apply to him too. —D. R.

DEAR D. R.: A small amount of wine before meals could possibly perk up a parakeet's appetite. However, consider that a parakeet eats off and on all day long. Thus the appetite would take some rather constant perking and he could end up at the end of the day a plastered parakeet, instead. Unfortunately, the grape loses most of its vitamin content in the processing. Consequently, wine is not a loaded nor even a reasonably good, source of vitamins.

★ ★ ★

A READER'S TRAVEL TIP

DEAR DR. MILLER: Because our car doesn't have air conditioning and because we take our dog or cat or both traveling with us a lot, we have had to figure out some way to keep them in the car and still keep the car windows open. The best way we found is to use an all wire cage on the back seat. With a comfortable bottom in it our pets don't mind riding that way and we can leave all the windows open for plenty of air circulation. Of couse, the wire cage itself allows air to flow freely through it. We never have to worry about them getting tangled up in leashes and we know they are safe and get their fair share of whatever air might be available. —K. P.

EB AND FLO

POLLY

NANCY

MUTT AND JEFF

MARK TRAIL

WEEKLY PUZZLE

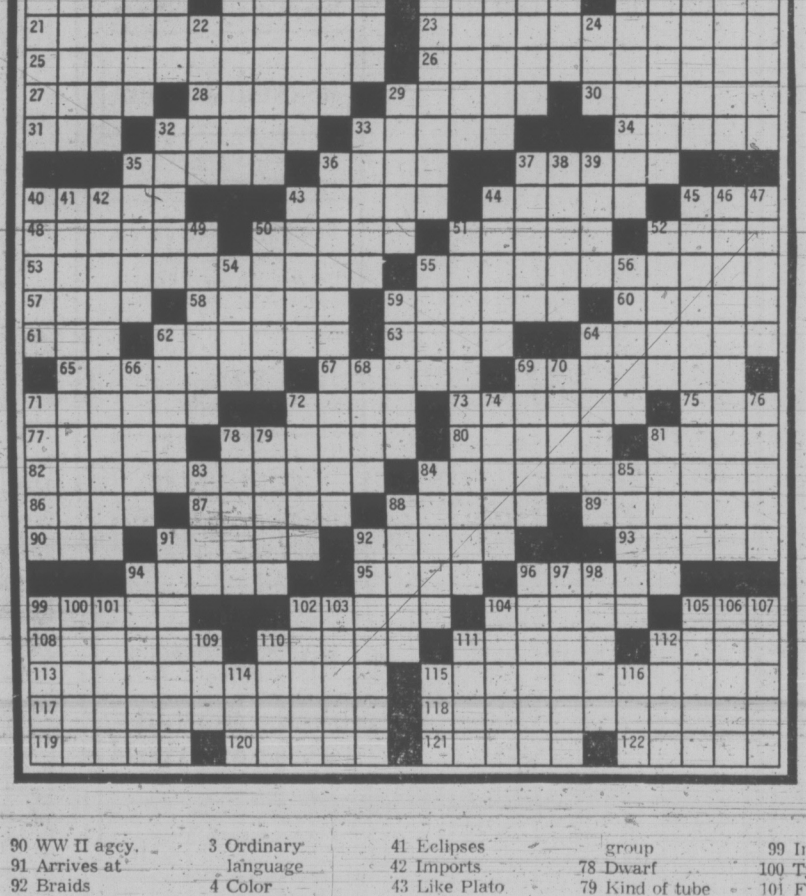

ACROSS

1 Tropical product
6 Fiendish one
11 Restrict
16 Lath: Brit. dial
21 Infantry aid
23 Take under advisement
25 Like a clam
26 Withdrawal
27 Command
28 Noun suffixes
29 Messages
30 Cation's opposites
31 Before
32 Tales
33 Gambler of a sort
34 Memorable actor
35 French artist
36 Kind of print
37 Kind of cruiser
40 "Waiting for —"
43 Plates
44 Like some sheep
45 Pet shop purchase
48 Turns aside
50 Belts
51 Fish-eye
52 Trick
53 — to (take part)
55 Author of a sort
57 Greek god
58 Elected
59 U.S.S.R. peninsula
60 Home of the Derby
61 Concorde, for one
62 Lucky strokes
63 Desire
64 — up (completes)
65 Acid salts
67 Become associated with
69 Endearment: Fr.
71 Dilutes
72 Bryophyte
73 Narrow band
75 Recipe abbr.
77 Entry: It
78 Titans
80 Sedate
81 London district
82 Parties
84 Carbon copies, e.g.
86 Admits
87 Wall street purchase
88 Hold responsible
89 Seasonal visitors
90 WW II agcy.
91 Arrives at
92 Braids
93 American zoologist
94 Boat
95 Coty
96 Obscure
99 Easy for Wilt Chamberlain
102 Football player's aid
104 Circuits
105 Help!
108 Schedule
110 Ruin's partner
111 Mexican Indian
112 "— we Got Fun?"
113 Dinner decor
115 Sinks in
117 Like some passes
118 Engrave
119 Africaans
120 Della or Peewee
121 — out (beat)
122 Hogwash

DOWN

1 Store
2 Houston footballer
3 Ordinary language
4 Color
5 Soul: Fr.
6 White man to some
7 Musical one
8 Ancient Greek containers
9 Cauchos
10 Youngster
11 Scores in a game
12 "Over —"
13 Vetical pipe
14 Cuckoos
15 Bundle: abbr.
16 Substitute
17 Dose
18 Par —
19 Girl's name
20 German painter
22 Make dim
24 Miss Claire
29 Gales
32 — voice
33 Oriental dish
32 — voce
36 Building material
37 Pursue
38 Artery
39 Concoct
40 Outbursts
41 Eclipses
42 Imports
43 Like Plato
44 Mouth: suff.
45 Ends
46 Act intelligently
47 Hair stylist concerns
49 Grunts
50 Horns: Sp.
51 Nation's affairs to a poet
52 Matures: dial.
54 Foil
55 Cavern, for short
56 Lease anew
50 Game for mates
62 Nobleman
64 Beliefs
66 Baltic natives
68 Active ones: suff.
69 Hibernian country
70 "I cannot tell —"
71 N. American shrub
72 Servants
74 Commodities
76 Western group
78 Dwarf
79 Kind of tube
81 Church assembly
83 — droit: rightfully
84 Viewpoint
85 Iberian river
88 Cheerless
91 Remains
92 Go before
94 Door part
96 Hold
97 — up (snarled)
98 Fish
99 Implicit
100 Type of rocket
101 Five: pref.
102 Where Canea is
103 Chantilly and others
104 Lights
105 Met star
106 Successful
107 — Mountain
109 Curve
110 Dry
111 Usage: pref.
112 Asian river
114 — diem
115 Motion: pref.
116 Bone: suff.

SOLUTION TO LAST WEEK'S PUZZLE

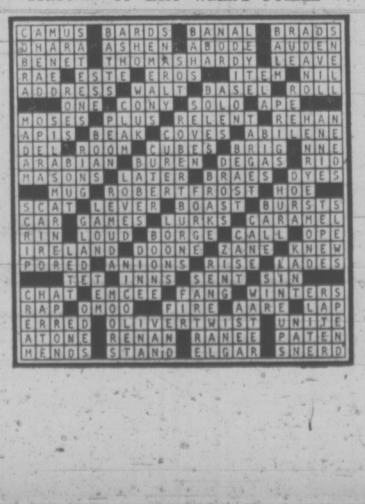

NEW PUMPER gets a shine after six-day trip from Quebec to Langford, which acquired truck to help celebrate today's 25th anniversary. Buffing new machine are volunteers Capt. Phil Goldie and fireman Vern Coward. (Irving Strickland photo)

Road to Mandalay Smugglers' Joy

By PETER O'LAUGHLIN

MANDALAY, Burma (AP) — The paddle steamers are still chunking along the Irrawaddy River on the road to Mandalay.

That's about all Rudyard Kipling would recognize in this crossroads town in upper Burma.

Seat of the last Kingdom of Burma, and an important administrative town of the British who toppled the Burmese monarch, Mandalay now is a major trading point for smugglers. They are doing great business under chairman Ne Win's "way to socialism."

"Smuggling keeps this country going," said a veteran observer of the Burmese scene.

It is easy to believe. The nationalized People's Shops are almost bare of goods. But walk down to Zegyo market and you can buy almost anything you want, from imported cigarettes to black market Coca-Cola.

Many Burmese have subverted state socialism on a grand scale.

Rice, cattle, teakwood, metals like tungsten and gold and precious stones are smuggled into Thailand and sold for hard currency for a fraction of their value.

With this currency, the smugglers buy goods unobtainable in Burma—quality cloth, watches, plastic products, soaps, perfumes, radios, spare parts.

They sell these in market towns like Mandalay at 100-percent profit to finance the next cycle of the smuggling.

The smugglers run risks, mostly from Burmese army troops who may stop them, seize the contraband to sell it themselves later on.

The Burmese smugglers hire security guards from the Karens and other ethnic minorities who are in rebellion against the central government. The Karens charge five-per-cent tax for goods crossing the Thai border into Burma. For an extra fee they provide pack elephants, ponies and protection through their territory.

Mandalay is a relay point for goods coming from India, Laos and northern Thailand. Moulmein in lower Burma is another major smuggling town.

The smuggling has given Mandalay an atmosphere of prosperity that the capital Rangoon lacks. There are few motor vehicles, but transportation is provided by horses and buggies equipped with handsome tassled harness and oil lamps.

Mandalay is also a Buddhist centre of some importance. The peak of Mandalay Hill is one giant hive of temples and monasteries. It takes an hour and a half to climb the steps.

The walled and moated royal palace now is military headquarters for the region.

The big stern-wheel paddle steamers, some of which date back to the pre-war days of British administration, take three weeks to go from Rangoon to Bhamo near the Chinese border.

The only sign that the British were here for 63 years is a shuttered edifice of the Church of England.

Win a "Patty Patches" Doll

"Patty Patches" is a real cutey . . . and she's all dressed up waiting to go home with some lucky winner. It may be you . . . if you are 5 years old . . . 12 years old . . . or anywhere in between. So hurry, enter your name now.

Children: 5 to 12 Years of Age

Enter Your Name on Our Third Floor Draw Will Be Made Sat., Sept. 2nd

Winner Must Answer A Skill-Testing Question. Eaton's employees or their families are not eligible to enter.

EATON'S

Store Information 382-7141 Downtown

Heat Rising, Costwise . . . But Prairies Get a Break

By JAMES NELSON

OTTAWA (CP) — A chilling thought on a hot summer's day: It will soon be time to light the furnace again for the winter, and the cost of heat is going up.

Statistics Canada has reported the results of its first study of differences in home heating costs among 11 principal cities. In a word: Even the cold, windsweept Prairies get off rather lightly.

Variations in heating costs because of differences in climatic conditions across Canada have always made it difficult to compare living costs between one city and another.

The general consumer price index is based on a set quantity of goods and services purchased in various cities, but always of equivalent quality.

Because of variations in the type and quantites of home-heating fuels involved, such comparisons are not as easily made. Natural gas is used in 95 per cent or more of the homes in Regina and Edmonton, but only about 10 per cent of the homes in Montreal and Ottawa.

So the statisticians tackled the problem from the angle of the amount of heat required, in British Thermal Units or BTUs, to heat a 1,400-square-foot detached house, considering the severity of the winter in various cities.

This severity was measured in degree-days, the same way the oil compay knows when to refill a householder's oil tank.

The statistics bureau also based its comparisons in heating costs in 10 cities with the cost in Winnipeg. The city was chosen arbitrarily as a basis for comparisons because of its central location between east and west.

The survey found that last February, it cost 10 per cent less to heat a 1,400-square-foot house in Regina than it did in Winnipeg, and 41 per cent less in Edmonton.

It cost 58 per cent more to heat the same house in St. John's, Nfld., and 67 per cent more in Charlottetown than in Winnipeg. It cost 26 per cent more in Halifax and 38 per cent more in Saint John, N.B.

Montreal heating costs were 24 per cent more than Winnipeg's, Ottawa 13 per cent more, and Toronto five per cent more. Vancouver costs were three per cent more than Winnipeg's.

A similar survey was done for May, 1971, but the results of last February's survey showed little change in most cities except Charlottetown and Ottawa. In May, 1971, home-heating costs in Charlottetown were 53 per cent higher than Winnipeg, and Ottawa's were eight per cent higher.

Morocco's Hassan Cutting Wide Third-World Swath

By JIM HOAGLAND
The Washington Post

RABAT — The short, handsome man in front of the cameras might well have been a member of Europe's social elite caught up in a minor but newsworthy scandal.

Dressed in an expensive English-cut, dark-blue suit, and speaking flawless French, he fended off questions from French journalists, singling them out by name and chiding them for past articles.

The figure was Morocco's King Hassan II, inheritor of the 1,100-year-old Alaouite dynasty throne that came close to being toppled last week.

He met newsmen earlier this week in a palace surrounded by Arabic arches and splashing fountains.

Preceded by sword-carrying guards singing hymns of praise to Allah, Hassan quickly made it clear, however that his Morocco looks West, not to the Arab or African worlds.

While speaking disdainfully of Arab leaders and organizations, he held up the U.S. and France as models of civilized behavior.

To illustrate points, he used U.S. golfing terms, French song titles and a reference to the Sharon Tate murders.

The remarks would have seemed strangely disconnected from reality if they had come from another leader of the Third World, but the imprint of the West is strong not only on Morocco's youthful monarch but also on its cities, its educated elite and its armed forces.

Hassan's survival of last week's air-borne assassination attempt has brought into sharp focus the important French, U.S. and British interests that converge in this country, which the king proudly noted "guards the Mediterranean."

Whether it will affect these interests is still not clear, but it has certainly made the heavy foreign involvement in Morocco subject No. 1 for Rabat's rumor mills this week.

A summary of the events of the past week reads like a contrived script designed to disclose mutual dependencies that Hassan and the west have encouraged:

As Hassan returns from a vacation in France — which still exercises a strong economic and cultural hold on its ex-protectorate 16 years after independence — his U.S. jetliner is strafed by three jet fighters supplied to Morocco by the U.S. under a $15 million-a-year military assistance program.

A French bodyguard is wounded in the attack.

Two of the plotters flee to Gibraltar, but are hustled back by the British, who apparently co-operate with the Moroccans in interrogating the two rebel pilots.

Until now, Hassan's close and sometimes secret ties to the West have stirred no important controversy in this country.

Like the king, many of his educated subjects seem to regard the firm links to France and the U.S. favorably, especially since both have provided huge amounts of aid to Morocco.

Even opposition political parties, which bitterly criticize every aspect of the king's domestic policies, tread softly on the potentially emotional issue of neo-colonalism.

"We are too strategically-located to be able to make enemies," an opposition leader said when asked if he would radically change the king's foreign policy.

"We must protect ourselves by remaining friends with everyone."

For their part, the big three Western powers seem to feel that Morocco is too vital for them to engage in a pitched rivalry for influence.

The traces of competition and mutual undercutting seem to be slight in comparison to other areas where Americans have attempted to replace a faltering French position, such as Lebanon, other parts of French-speaking Africa and, at one time, Vietnam.

Diplomatic sources estimate that France has about $3 billion invested here. U.S. investments, spread across a spectrum ranging from a large tire factory to an olive canning plant, is about $50 million.

U.S. officials deny there is any competition for influence between Washington and Paris.

Some Moroccans seem unconvinced.

For those seeking the ubiquitous hand of the CIA in the attempt to oust Hasaan, there seems to be a definite pattern of the French being closer to the place, while the U.S. has built their strongest ties to the armed forces that have staged two mutinies against the king.

Kosygin 'Obstructor' Appeals

EDMONTON (CP) — An Edmonton man was fined $125 for obstructing a policeman during a visit last year by Soviet Premier Alexei Kosygin is appealing his case to the Supreme Court of Canada.

Edgar Knowlton, 29, was convicted in the appellate division of the Supreme Court of Alberta last October after a not-guilty ruling by Provincial Judge G. R. Rennie.

The case is scheduled to be heard in Ottawa during Supreme Court sittings which begin Oct. 3.

Knowlton was charged after police said he ignored orders not to walk down a sidewalk on a hill near Kosygin's hotel.

This
INDIVIDUALIST
Speaks For The Individual!

OAK BAY
wouldn't want it any other way!

A man who puts people before party and fights for protection of idividual rights.

SCOTT WALLACE

Progressive Conservative WORKS!

On August 30 in OAK BAY Re-elect

WALLACE G. SCOTT | X

Campaign Headquarters
2041 Oak Bay Ave.
592-2451

Cadboro Bay Scout Hall
477-9596

Inserted by Scott Wallace Oak Bay Committee

SUBURBAN

Cortina!! Capri!! Corner!!

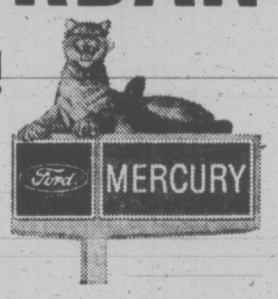

DOUGLAS AT SAANICH ROAD

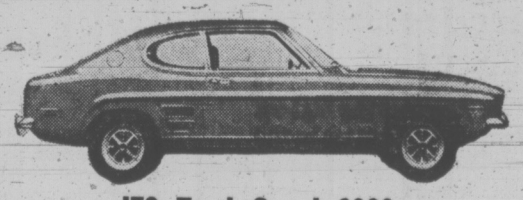

'72 Ford Capri 2000
Priced from $3165
FREE PHILCO RADIO

SUBURBAN MOTORS
Guarantees All Cars Are Priced At Ford's Suggested Retail Price.

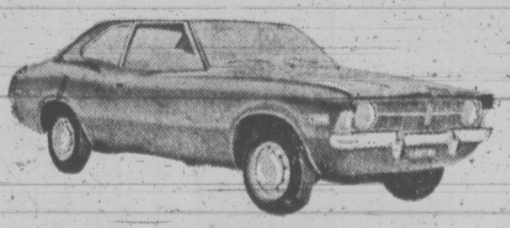

'72 Ford Cortina 2000
Priced from $2708
FREE PHILCO RADIO

SUBURBAN MOTORS
3377 DOUGLAS AT SAANICH RD. 386-6131

WHAT IS IT TO BE?

Dictatorship, Socialism OR OPEN GOVERNMENT

With Responsible Accounting And Protection of Individual Rights?

DERRIL T. WARREN
Leader of the Progressive Conservative Party of B.C.

UNDER YOUR PRESENT GOVERNMENT

WHY Are City Hospitals Overcrowded and Understaffed With Patients Waiting 6 Months for Surgery?

WHY Does the Rose-Blanshard Highway Lead Nowhere?

WHY Design a 55-Storey Building Where Estimates Could Be $50,000,000 Out?

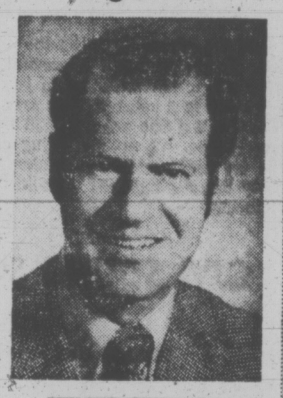

HUGH CURTIS
Saanich and The Islands

THE ANSWERS LIE IN THE BUNGLING FINANCIAL MISMANAGEMENT OF AN ARROGANT, AGING GOVERNMENT.

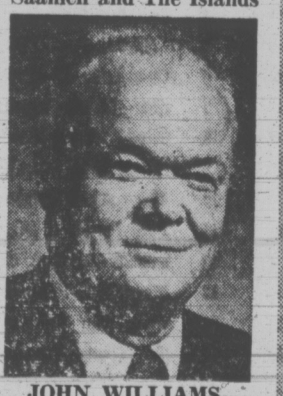

JOHN WILLIAMS
Esquimalt

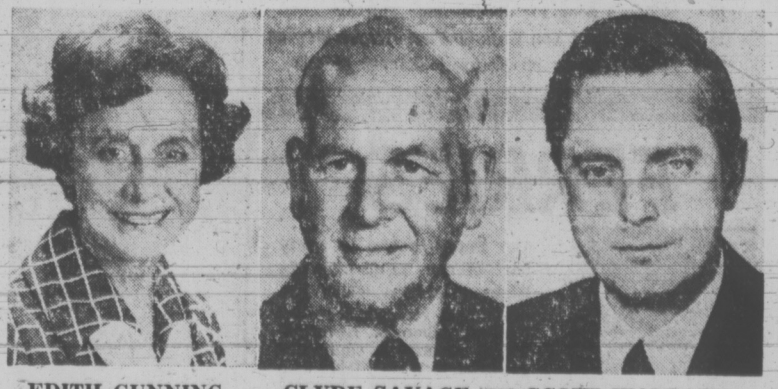

EDITH GUNNING Victoria | **CLYDE SAVAGE** Victoria | **SCOTT WALLACE** Oak Bay

NOW YOU DO HAVE A CHOICE . . .
New PROGRESSIVE CONSERVATIVE TEAM
Offering A Democratic Alternative And Sound Financial Administration!

Inserted by Victoria Progressive Conservative Committee

Literary Giants Draw New Attention

★ ★ ★

Canadian Content

By CY FOX

LONDON (CP) — Two writers with conspicuous Canadian connections are winning wide attention here with their new books about a pair of 20th-century literary giants.

Canadian-born Hugh Kenner, with a vast study of the role played in modern literature by Ezra Pound, has added an extra dimension to the controversy about the 86-year-old American poet.

Philip Toynbee, son of the historian Arnold Toynbee and a leading reviewer for The Observer, considered the new work "long, interesting and impressive."

Kenner called his mammoth essay The Pound Era and The Economist magazine asked whether this will seem an appropriate designation 50 or 100 years hence for the epoch now thought of as "modern."

"Mr. Kenner's brilliantly written book establishes an excellent case for supposing the answer to be 'Yes,' " said The Economist.

BEST YET

Meanwhile the fifth and final volume of Leon Edel's biography of novelist Henry James has just been published in Britain and has drawn praise from a variety of British reviewers.

One of them, Anthony Powell, called Edel's biography "magnificent" in its entirety.

Powell, himself a well-known novelist, termed Volume Five of the Edel series — called Henry James: The Master, 1901-1916 — "the best of the lot."

"It is so varied, so packed with material of interest in all sorts of different ways, that any analysis of its qualities is difficult," Powell wrote in The Daily Telegraph.

Edel's huge work inevitably drew reservations from some quarters.

"The biography has a tone that is a long way from James' own and that often seems inappropriate to its subject," complained Stuart Hampshire, a philosopher as well as a student of literature, writing in the New Statesman.

But Hampshire conceded that "even if some central core of the story is missing, a mass of information about James is made available with great skill."

The 64-year-old Edel was born in Pittsburgh but grew up in Yorkton, Sask. He won a Pulitzer Prize for an earlier section of his James biography.

He graduated from McGill University, Montreal, in 1928 and, after obtaining a doctorate from the University of Paris, he returned to teach literature at the college level in the same Canadian city.

Edel was on the editorial staff of The Canadian Press from 1938 to 1942. Since then he has become the highest-ranking authority on Henry James, whose influence as novelist, playwright and critic is a major element in the contemporary literature of his native America as well as in Britain.

For his part, Kenner, now 49, won a similarly-distinguished status among students of Ezra Pound after graduating from the University of Toronto in the 1940s.

Born in Peterborough, Ont., Kenner visited Pound in 1948, while the poet, a broadcaster on Rome radio during the Second World War, was still detained in a Washington mental hospital.

A few years later came the Canadian's first book about Pound's poetry along with Kenner volumes about James Joyce, T. S. Eliot and other dominant men of modern letters.

He currently is professor of English at the University of California in Santa Barbara.

But his teaching there has been interspersed with detailed work on the new book, a project of research beginning in 1962.

The Pound Era is more than 500 pages long and is crammed with footnotes and illustrations.

IDEAS TRANSFORMED

Martin Dodsworth in the New Statesman called Kenner's book "brilliantly accomplished."

The New Statesman critic described the work as "a study of the transformation of late 19th-century ideas which Pound with his few companions of genius . . . brought about to make English literature once more testify to the living force of art."

Kenner in fact builds a history of the modern age in English literature around the figure of Pound, a major literary impresario as well as an avant-garde in his own right.

"I am not certain of Prof. Kenner's value judgements," commented another Daily Telegraph reviewer, Walter Allen, "but there can be no doubt . . . he has performed a valueable feat of elucidation."

Allen found Kenner "formidably learned, often fascinating and sometimes . . . almost wilfully self-indulgent."

In The Guardian, Prof. Frank Kermode of the University of London found that Kenner "often presses too hard" in trying to make the new book a masterpiece.

"But as the almost ideal reader of a great poet, he should be forgiven much," wrote Kermode.

EGO TRIP?

No!! Loyalty yes!!

While I have strong opinions on many things, I'm not ashamed to abide by the majority opinion of my fellow M.L.A.'s. Anyone who has been married understands what compromise is all about. Just because you don't get your own way all the time is no reason to defect.

★ MOST EXPERIENCE
★ 6 YEARS AN M.L.A.

McDIARMID | X | Oak Bay

Inserted by the Oak Bay Social Credit Campaign Committee.

SOUND SCENE

Victoria's Valdy Hits Big Time

By RON ROBINSON
CJVI Program Director

A folksinger many Victorians have grown to appreciate over the last few years is now making national impact. Valdy is featured on a newly-released album, "Country Man," recorded at the A and M studios in Los Angeles, and it's good!

At 26 Valdy is a little older than most people making their record debut, but his eight years of singing professionally obviously enhance his chances of "making it big." After university Valdy worked for the city of Victoria designing sewage and drainage systems, but has chucked this for a small farm in the country where he raises chickens and cats and grows enough vegetables to keep him going.

Valdy says the life of a farmer inspires him on his hunt for the right lyrics for the right music. His "Rock and Roll Song," which is from the album and is also a single being played on stations across Canada, is one example:

"Play me a rock and roll song
I've had it to here with your flowers and beads;
Play me a rock and roll song
Or don't play me no song at all.
Well if I played you a rock and roll song.
It wouldn't be fair cause my head isn't there;
So I'll leave you with your rock and roll songs
And make my way back to the country."

Of the twelve songs on the album, nine are Valdy originals. He makes some interesting points in the liner notes: "Music is a vehicle in which you drive around a feeling. A performer is a catalyst; and axis for the listener's energies." "Canada is a fine country, still fairly free; with care we can keep it free. We are not being careful now." "I've been at this for eight years . . . writing, playing, winning, losing. Looks like it's my life!" Should be a good life for a talented Victorian.

CJVI SOUND SCOREBOARD

Last Week	Now	
2	1	Popcorn—Hot Butter
6	2	Baby Don't Get Hooked on Me—Mac Davis
7	3	Goodbye to Love—Carpenters
1	4	Beautiful Sunday—Daniel Boone
9	5	Concrete Sea—Terry Jacks
13	6	Garden Party—Rick Nelson
8	7	City of New Orleans—Arlo Guthrie
5	8	Sealed With a Kiss—Bobby Vinton
11	9	Guitar Man—Bread
3	10	Alone Again (Naturally)—Gilbert O'Sullivan
14	11	Play Me—Neil Diamond
4	12	Brandy—Looking Glass
16	13	MacArthur Park—Andy Williams
12	14	When You Say Love—Sonny and Cher
10	15	Too Young—Donny Osmond
--	16	Rock and Roll Song—Valdy
--	17	Circles—New Seekers
15	18	Robbie's Song for Jesus—Anne Murray
18	19	Daddy Don't You Walk So Fast—Wayne Newton
--	20	Make It Easy on Yourself—Johnny Mathis

FERRIES

The Ferry system is really part of our Trans Canada Highway system which has never been recognized by the Federal Liberals. Nevertheless I believe a commuter pass should be available at a cheaper rate to frequent users. To me this is just as important as a night ferry.

★ MOST EXPERIENCE
★ 6 YEARS AN M.L.A.

McDIARMID | X | Oak Bay

Inserted by the Oak Bay Social Credit Campaign Committee.

The Kelowna Charter

A commitment-not a promise

A special session of the Legislature in October will confirm these benefits for all British Columbians

Higher pensions for senior citizens

British Columbia's supplementary allowance to the federal Old Age Pension is already the highest in Canada — and this allowance will be further increased by the end of the year. This new benefit, included in the Kelowna Charter, will be in addition to the $50 annual grant instituted this year for all home-owners and renters aged 65 years and over.

Increased social assistance allowances

This province provides the highest social assistance allowances in the nation . . . and this year, the benefits will again be increased for citizens who are handicapped through age, mental or physical disability.

Increased minimum wage standards

In most areas of employment, British Columbia's minimum wage levels are already the highest in Canada . . . but this Government accepts its responsibility to provide increased minimum wage standards. This, too, will be acted upon at the special Legislative session.

An end to the gift tax

The gift tax affecting individuals, charitable organizations and foundations will also be cancelled at the special session.

Subsidies for youth during job training

British Columbia's youth of school and university age will be given special aid in gaining on-the-job training through a new social assistance program. Under this plan, the Provincial Government will subsidize the youthful employee by sharing in the payment of wages and salaries.

An end to succession duties and probate fees

At the special Legislative session, succession duties and probate fees will be cancelled. This will allow British Columbians to build up capital in their own hands . . . for investment in enterprises which aid provincial growth and create new jobs.

Loans for new secondary industry

An expanded range of secondary industries can mean thousands of new jobs for British Columbians. This is the main idea behind the British Columbia Development Corporation. This Crown Corporation will provide loans at extremely low rates — only one percent interest during the first year — to new industries engaged in food processing or other secondary manufacturing.

These humane, job-producing policies are worthy of your support.

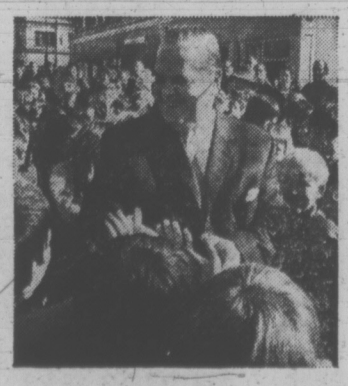

Be sure....
Vote for your Social Credit Government Candidate

SPONSORED BY THE SOCIAL CREDIT CAMPAIGN COMMITTEE

People-Pleasing is Our Pleasure at

VICTORIA DAILY NEWSPAPERS

HERE

Is Where It's At... VICTORIA DAILY NEWSPAPERS

"Wherein they shall find many joyous and pleasant histories, and noble and renowned acts of humanity, gentleness and chivalries: For herein may be seen noble chivalry, courtesy, humanity, friendliness, hardiness, love, friendship, cowardice, murder, hate, virtue and sin.

THOMAS MALLORY

DON'T JUST CRY...

Banish your business blues with eye-catching ads in Victoria's daily newspapers. Make full use of the many creative services offered free when you advertise in this paper. Call 382-7211 for advice on an effective advertising campaign tailored to suit your needs.

"'Tis pleasant, sure, to see one's name in print;"

BYRON

GET HEP...

TO VALUE

...Your sales message in Victoria's daily newspapers is delivered to more than 8 out of 10 homes and apartments in Metropolitan Victoria.

"But still remember if you mean to please, to press your point with modesty and ease."

WILLIAM COWPER

My Mommy Says...

She's happy with what she saves on our food bills when she shops the specials advertised regularly in our daily newspaper. But I like the comics best!

"By happy alchemy of mind they turn to pleasure all they find."

MATTHEW GREEN

WE'RE NOT CLOWNING...

What do you receive when you advertise your no-longer needed items with a classified ad in "Vancouver Island's largest shopping centre in print?"

INSTANT CASH!

"The art of pleasing consists in being pleased."

WILLIAM HAZZLITT

Beauties All...

Victoria ladies say as they study their daily newspaper for the latest news of the fashion world. Styles, colours, fabrics and accessories are described in detail both in news features and in the appealing ads of the up-to-the-minute ladies' wear stores.

"O, woman! In our hours of ease, uncertain, coy and hard to please."

WALTER SCOTT

DON'T BE A HERMIT..

DISCOVER WHAT'S HAPPENING

Read your Victoria Daily Newspapers for news of at-home and abroad . . . as well as many ads which tell you the "who, what, where, how, when and why" of local activities.

"The greatest source of pleasure is variety."

SAMUEL JOHNSON

CROWNED

KING OF MY OWN CASTLE

with the purchase of the perfect home from the excellent selection advertised daily in Victoria's Daily Newspapers.

"Add to these retired Leisure that in trim gardens takes his pleasure."

MILTON

Fill 'Er Up..

You'll be saying as you take off in your mobile machine chosen from the wide selection of makes and models advertised in this newspaper.

"'Tis pleasant sure to travel under the sun."

UNKNOWN

I May Be Old Fashioned

...but I like what you get when you call

386-2121

Classified Department

FAST PLEASANT EFFICIENT SERVICE

"No profit grows where is no pleasure ta'en; In brief, Sir, study what you most effect."

SHAKESPEARE

No Jesting...

What do you get when you cross our circulation with an attractive, informative ad?

FAST RESULTS

"He has gained every vote who has mingled profit with pleasure by delighting the reader at once and instructing him."

HORACE

VICTORIA DAILY NEWSPAPERS

PLEASE PEOPLE DAILY

It's the **"WELCOME" MEDIUM**

"For we that live to please, must please to live."

SAMUEL JOHNSON

CALL 386-2121

TO PLACE YOUR OWN CLASSIFIED AD in VICTORIA'S DAILY NEWSPAPERS

CALL 382-7211

For information on Display Advertising in VICTORIA'S DAILY NEWSPAPERS

VICTORIA DAILY NEWSPAPERS

"Perusing Victoria's Daily Newspapers in the home is a pleasure enjoyed by subscribers in more than 72,000 homes and apartments in Metropolitan Victoria and Vancouver Island"

'Bastard Socialism' Governs Canada

OTTAWA (CP) — Canada is governed by a "bastard kind of socialism" where public funds go to big companies rather than working people, New Democrat Leader David Lewis says.

The socialist leader, interviewed on the CTV television network program Question Period pre-taped for Sunday showing, continued his attack on the corporate welfare system he says has been built up by successive governments.

He opened the barrage during a recent visit to Toronto and has continued it in other swings through the country, the latest in southern Ontario and Manitoba.

Mr. Lewis said he is speaking out against tax laws that are weighted in favor of large corporations because it is a "pocketbook issue" that affects the bulk of Canadians. His party intends to concentrate on this and other similar issues—rising food prices, housing, unemployment, and regional development—in the expected election.

Mr. Lewis said that it is meaningless to talk about capitalism and socialism in Canada.

"What we've got now is a bastard kind of socialism where the public funds go to the large corporations.

"They don't pay their share and we give them huge grants and the ordinary wage earner and salary earner has to carry the load of financing the country."

But the 63-year-old party leader, who will fight his first election as leader, said the New Democrats are not opposed to assistance to industry. The party "strongly supports" financial help in disadvantaged areas or where it is needed to maintain or create jobs.

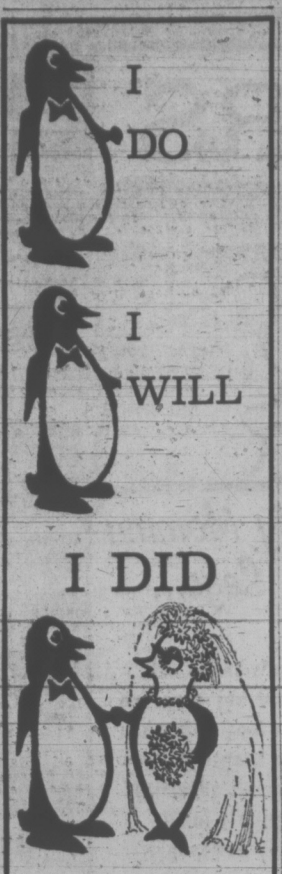

RENT A TUXEDO

Tuxedo or Dinner Jacket and Cummerbund, $10; Shirt, Tie, Studs and Links, $3.

PRICE & SMITH Ltd.

652 Yates St. 384-4721

NIGHTMARE ENDS for Craig Keyes as he is offloaded from a rescue helicopter en route to a Seattle hospital, Keyes had been climbing Mount Index alone when he slipped and hung on the end of his rope for five days before climbers found him. Keyes, 27, is a resident of Bellingham.

Crosby Girl Slays Killer Crocodile

NAIROBI, Kenya (AP) — Bing Crosby went on safari in the wilds of Kenya this week — but the old crooner was upstaged by his 15-year-old daughter Mary Frances, who shot a killer crocodile which had been terrorizing local people, Crosby said Friday.

The Crosby family was on safari in the bush in the Tana River area of Kenya's coast province, where the shooting took place.

"We were told the croc had been terrorizing people for some time," Bing reported. "It had killed a native and a couple of Somalis. The croc measured 12 feet, 7.9 inches.

"The croc was lying on the Tana River bank. Mary has never done any shooting before.

Crucifixion Ploy Fails

BUCKEYE, Ariz. (Reuter) — Eugene Austille, a 45-year-old carpenter, had two young women nail him to a home-made wooden cross apparently to persuade his estranged wife and four children to return home, police said Friday.

Sherrif's deputies said the man hung by a nail through each hand and one through his right foot for nearly an hour Thursday. His wife had fled home with their children after he fired a shot at her, she told deputies.

Doctors removed three rusty nails from Austille's limbs at hospital and released him to police who persuaded him to commit himself voluntarily to the state mental hospital.

Engagements and Weddings

Engagements

Benn — Tutte

Mr. and Mrs. Ronald E. Benn, 8393 Emard Terrace, Sidney, B.C., are pleased to announce the forthcoming marriage of their eldest daughter, Lorraine Lockhart, to Mr. Gerald Frank Tutte, youngest son of Mr. and Mrs. Roy Tutte, 9502 W. Saanich Road, Sidney, B.C.

The wedding will take place September 16, 1972 at 8 p.m. in Metropolitan United Church with Dr. A. E. King officiating.

Bewley — Jorgensen

Mrs. Pamela Bewley, 467 Lampson Street, is pleased to announce the engagement of her only daughter, Pauline Ann, to Mr. Ole Jorgensen, son of Mr. and Mrs. Erhardt Jorgensen, Delta, B.C.

The wedding will take place Saturday, September 16, 1972, at 11:30 a.m., in Hope Lutheran Church, Pastor Carlson officiating.

Currie — Cole

Mr. and Mrs. R. J. Currie, 2411 Trent Street, Victoria, announce with pleasure the engagement of their daughter Lee Diane, to Mr. Alan H. Cole, son of Mrs. A. Larson, of Nelson, B.C. and the late Mr. Howard Cole.

The wedding will take place on September 2, 1972 at 11 a.m. in the Joan Crescent Kingdom Hall.

Wintemute — Dombrowski

Mr. and Mrs. John R. Wintemute, 2890 Seaview Drive, Victoria, are pleased to announce the engagement of their only daughter, Patricia Anne, to Mr. Vernon J. Dombrowski, elder son of Dr. and Mrs. Henry J. Dombrowski of Nanoose, B.C.

The wedding will take place on Saturday, September 9, 1972 in Victoria.

Lindo — Calder

Mrs. Millicent Lindo, Apt. 212, Chateau Rockland, 1025 Linden Avenue, takes pleasure in announcing the forthcoming marriage of her daughter, Jeni, to Mr. Robert Calder, only son of Mr. Stanley Calder and Mrs. Jean Calder, 870 Old Esquimalt Road. Miss Lindo is on the staff of the Queen Alexandria Solarium, and Mr. Calder is a graduate of the University of Victoria.

The wedding will take place in Victoria on Friday, September 15, 1972.

Williams — Porter

Mr. and Mrs. Robert Williams, 2707 Forbes Street are pleased to announce the engagement of their youngest daughter, Janice Marie, to Gerald Leslie Porter, son of Mr. and Mrs. Stanley R. Porter, 1665 North Dairy Road, Victoria.

The wedding will take place Saturday, September 16, 1972 at 7 p.m. in Victoria Truth Centre, Dr. Emma M. Smiley officiating.

Anderson — Burrows

Mr. and Mrs. J. E. Anderson of 3018 Baynes Road, Victoria, wish to announce the forthcoming marriage of their daughter, Donna Heather, to Don W. Burrows, son of Mr. and Mrs. R. Burrows, 1216 St. Patrick St., Victoria.

The wedding will take place September 16, 1972, at 2:30 p.m., in St. Patrick's Church, Oak Bay, Reverend Jackson officiating.

Schoen — Costello

Mr. and Mrs. Ernest Schoen, Winnipeg, Manitoba, are pleased to announce the engagement of their daughter, Nancee Charlotte, to Mr. Donald Patrick Costello, son of Mr. and Mrs. Francis Costello, Victoria.

The wedding will take place Saturday, September 2, 1972, at 2 p.m., in St. Patrick's Church, Victoria.

Turnbull — Bigelow

Mr. and Mrs. David Turnbull, 786 Porter Road, Victoria, B.C., are pleased to announce the engagement of their only daughter, Lynda Marie, to John Arthur Bigelow, eldest son of Mr. and Mrs. Neal Bigelow of Agassiz, B.C.

The wedding will take place at 1 p.m. on Saturday, September 23, 1972, in St. Paul's Naval and Garrison Church, Esquimalt, B.C., Canon Greenhalgh officiating.

Foster — Hill

Mrs. Dorothy Austin, 3916 Cumberland Road, is pleased to announce the engagement of her daughter, Kathleen Margaret Foster, to Mr. Douglas Alan Hill, son of Mr. and Mrs. N. B. Hill, 1544 Oak Park Place.

The wedding will take place Saturday, September 2, 1972, at 3 p.m., in St. Luke's Anglican Church, Reverend Dr. Kenneth King officiating.

Creighton — Shepherd

Mr. and Mrs. Lorne Creighton, Victoria, wish to announce the engagement of their youngest daughter Loretta Kathleen, to Mr. James Paul Shepherd, son of Mr. and Mrs. D. Shepherd, Victoria.

The wedding will take place Saturday, September 16, 1972 at 6:30 p.m. in St. Andrew's Catholic Church.

Weddings

Cornfield — Mackay

The Esquimalt United Church was the scene of a beautiful candlelight double-ring ceremony at 7 p.m. on Saturday evening, July 8th, when Heather Elizabeth, only daughter of Supt. (ret'd) and Mrs. George M. Mackay of Victoria, B.C., exchanged wedding vows with Charles James, only son of Mr. and Mrs. Charles A. Cornfield, of Victoria, B.C. Officiating at the ceremony was Reverend Wm. Taylor. Pink mauve and white flowers suitably decorated the church. Accompanied by the organist, Mrs. Carey Lee, Mr. Jock Dunbar sang "The Wedding Prayer" and "My Love is Like a Red, Red Rose."

The bride, given in marriage by her father, was radiant in an elegant Victorian styled wedding gown of silk organza over taffeta. Alencon lace threaded with satin ribbon adorned the empire bodice, high neckline and deep cuffs of the long full sleeves. Lace threaded with satin ribbon also bordered the deep flounce of the full skirt entrain. A full length veil misted from an "Ann of Cleves" cap of matching lace threaded with satin ribbon. The bridal bouquet was a cascade of pale pink pompom Mums surrounded with stephanotis and gypsophilia with white bows and streamers. The bride was attended by her cousin Miss Linda Cant of Regina, Sask., as Maid of Honour, and Mesdames Penny Viewig and Patricia Jones of Victoria, and Mesdames Jody Biassetti and Diane Beattie of Calgary, were bridesmatrons. They were attired in identical floor length gowns of pink nylon organza flecked with white, over pink taffeta, fashioned in slim princess lines, with high necklines and puff sleeves. They wore large brimmed hats with pink ribbon and bows to match their dresses. Their bouquets were white marguerite daisies and gypsophilia with pink ribbon loops and streamers. The mother of the bride was attired in a slim full length multi-coloured crepe gown of mauves, purples, and pinks. Her corsage was brides' white Sweetheart roses. The mother of the groom chose a full length gown of purple chiffon dotted with white and pink flowers over taffeta. Her corsage was pink Verona roses. Mr. Richard Buxton, cousin of the groom, acted as best man, and ushering the guests were Mr. Donald Carey, Courtenay, B.C., brother-in-law of the groom, Mr. Ian Mackay, brother of the bride and Messrs. Bob Sperling and Robin Milligan. Miss Linda Carey, niece of the groom, attended the Guest Book.

At the reception, which was held at the Carlton Club, Insp. H. Robertson (Ret'd) proposed the toast to the bride. Supt. (Ret'd) Wm. Taylor assisted the Guests. Dancing followed the reception, music being supplied by Mrs. Dennis Williams, Comox, and Mr. Dennis Gibbs.

After the reception, the happy young couple left on a motor trip to Calgary, Moose Jaw, Regina, Edmonton and Jasper. The bride chose a navy blue and white polka dot dress with matching hat and white accessories for her going away outfit. Her corsage was white gladioli centred with Verona Roses.

Out of town guests travelled from Toronto, Moose Jaw, Regina, Calgary, Prince George, Queen Charlottes, Courtney, Comox, Black Creek, Burnaby, New Westminster and Vancouver.

Payne — Day

A double-ring ceremony took place August 5, 1972, at 1:15 p.m. in Cadboro Bay United Church, when Reverend Bob McLaren united in marriage Sharon Winnifred, daughter of Mr. and Mrs. William Day, of Victoria, and Keith Gordon Payne, son of Mrs. Gwen Payne, and the late Mr. Charles Payne of Victoria.

Given in marriage by her father, the bride looked lovely in a floor-length fine white crepe dress with lace panel front. Her full length veil misted from a lily-of-the-valley headpiece, and she carried a colonial bouquet of pink baby rosebuds, pink daisy mums, and showers of baby's breath. The maid of honour Donna Anderson, and bridesmaids Sheila Currie and Gayle Day, sister of the bride, wore full length gowns of pink floral and white strain picture hats. They carried bouquets of pink daisy mums and showers of baby's breath. Best man was Ralph Payne, brother of the groom, and male attendants were Russ McDowell and Dave Pierce, Gerry Payne, brother of the groom, and Terry Myles were ushers. The groom and his attendants all wore white dinner jackets and raspberry dress shirts.

Mr. Jack Anderson gave the toast to the bride at the reception held at the Faculty Club, University of Victoria. Following the reception, Mr. and Mrs. Payne left on a honeymoon trip to Island Hall.

A very special guest attending was Mrs. H. Adams, the bride's grandmother, who looked charming in a lovely mauve dress and a yellow rosebud corsage. Other out of town guests were from Winnipeg, Unity, Assiniboia, Tyvan, Prince Albert, Moose Jaw, Calgary, Penticton, and Vancouver.

Ashford — Bevis

A double-ring ceremony was solemnized on August 19, 1972, at 2 p.m. in the Cadboro Bay United Church, when Lesley Ann, only daughter of Mr. and Mrs. George Bevis, exchanged vows with Malcolm, son of Mrs. Elsie Ashford, and the late Mr. John Ashford.

The bride was given in marriage by her father, Mrs. Kathleen Maynes was matron of honor, and bridesmatron was Mrs. Sharlene Ball, Mr. Robert McLaren attended as best man, and the ushers were Messrs. Bill Bevis and John Bevis, brothers of the bride.

A reception was held in the garden at the bride's parents' home. Mr. Jack Moore gave the toast to the bride.

Mr. and Mrs. Ashford will make their new home in North Vancouver.

Smith — Bigelow

Mr. and Mrs. Neal William Bigelow, Agassiz, B.C. (formerly of Victoria), are pleased to announce the marriage of their elder daughter Janice Elinor, to Mr. Barry John Smith, son of Mr. and Mrs. A. Fay, London, England. The wedding took place in St. Jude's Parish Church, West Croydon, Surrey, England on Saturday, August 5, 1972. The bride's attendant was Mrs. Christine Naden and best man was the groom's twin brother, Colin. A close friend of both bride and groom, Mr. William Redford, gave the bride away.

The happy couple spent their honeymoon in Devon, England and returned to London where they will make their new home.

Nash — Slater

A double-ring ceremony was solemnized at 8 p.m. on August 12, 1972 in St. Michael and All Angels' Church, when Reverend R. Wilkes and Reverend A. Leonard united in marriage Lynn Patricia Slater, daughter of Mr. and Mrs. Jack Slater, 346 Arnold Avenue, and Mr. Frank William Nash, son of Mrs. Clifford Nash, 2842 Adelaide Avenue, and the late Mr. Clifford Nash.

Given in marriage by her father, the bride was lovely in a long empire-line sheath gown of Ingoda silk with puffed sleeves of Chantilly lace. The sleeveless coat with floor length train was of matching Chantilly lace. She carried a cascade of pink roses, white daisies and baby's breath. The matron of honour Mrs. Susan Lum, attendants Mrs. Virginia Price and Miss Tammy Slater wore identical gowns of pale mauve crepe with lace sleeves. They carried white baskets of pink carnations and white daisies. The best man was Mr. Gary Hart, and ushers Edward Price and John Slater, were attired in black tuxedos, same as the groom, and wore mauve shirts.

Following the reception at the Olde England Inn, the new Mr. and Mrs. Nash left on their honeymoon to Banff and Jasper.

Skaalrud — Mutter

Mr. and Mrs. J. A. F. Mutter of 1030 Government Street, Duncan, B.C., wish to announce the marriage of their daughter, Susan Joan, to Mr. Anthony Daryl Skaalrud, Victoria, youngest son of Mr. and Mrs. S. Skaalrud, Balzac, Alberta. The wedding took place Saturday August 5, 1972, at 2 p.m., in the Church of St. Andrew, C.F.B. Naden, Esquimalt, with Reverend Hugh Mortimer officiating.

The bride was given in marriage by her father and was attended by Mrs. Michelle Jacobson, and sister of the groom Miss Beverley Skaalrud. Mr. Kirk Jacobson was best man.

A reception followed at the home of Mr. and Mrs. Milton Skaalrud, Sooke. The young couple will reside in Victoria.

Penny — Ovcharick

Mr. and Mrs. Andrew Ovcharick, 9326 Ardmore Drive, Sidney, B.C. are pleased to announce the marriage of their younger daughter, Marnie Doreen, to Mr. William Henry Penny, son of Mr. and Mrs. Harry Penny, Vancouver, B.C.

The wedding took place August 12, 1972, in Holy Trinity Church, Patricia Bay, Reverend R. Sansom officiating. Mrs. Denise Ashmore of Portland, sister of the bride, was matron of honor, and Mr. Terry Penny was best man for his brother.

A reception followed at the home of the bride's parents. The happy couple are now residing at Sidney, B.C.

Hughes — Logan

Mr. and Mrs. W. Logan of Brisbane, Australia, announce the marriage of their daughter, Janice Mary, to Alan Benjamin Hughes, elder son of Mr. and Mrs. Tom Hughes, 946 Forshaw Road, Victoria.

The marriage took place on Sunday, August 13th in North Vancouver. The Reverend J. M. Elrod officiated.

North — Rickinson

A double-ring ceremony was solemnized on August 19, 1972, at 7:30 p.m. in All Saints' Anglican Church, View Royal, when Raynette Kathleen, daughter of Mrs. S. Rickinson, 288 Stewart Avenue, and the late Mr. Stanley Rickinson, exchanged marriag vows with Mr. David Lawrence North, son of Mr. and Mrs. Lawrence North, of 176 Sims Avenue. Reverend C. E. Lonsdale officiated.

Given in marriage by her uncle Mr. E. R. Rickinson, the radiant bride wore a gown of her own design and make. It was chiffon over sparkle organza and featured Victorian neckline and sleeves, with ruffles of Chantilly lace on bodice and hemline. She wore her twin sister's cathedral veil of illusion and Chantilly, and a headpiece of Guipure lace and pearls, highlighted with a sprig of orange blossom from her mother's veil. She carried a shower bouquet of pink sweetheart roses, white stephanotis, baby's breath, and leather leaf fern. The bride was attended by Mrs. Dayle Drouin as matron of honor, her cousin Mrs. Laura Macdonald and Mrs. Carolyn Hodson, sister of the groom, as bridesmatrons, and her niece Shannon Rickinson, as junior bridesmaid. All were dressed alike in floor-length gowns of turquoise green crystal sheer over taffeta featuring Victorian neckline with short ruffled sleeves and pink rosebud trim at the waist. They wore tiny green flowers in their hair to match their dresses. They carried colonial bouquets of dusty pink carnations, white stephanotis, baby's breath and leather leaf fern. The junior bridesmaid carried a basket of similar flowers. Little Tommy Rickinson, nephew of the bride was ring-bearer, Best man was Mr. Brian Weatherill and Messrs. Rick Hodson, Ron Macdonald and Tommy Randall ushered the guests. For her daughter's wedding, Mrs. Rickinson wore a turquoise green ensemble with pearl trim, pink hat and corsage of pink carnations. Mother of the groom, Mrs. North wore a pink ensemble with white trim, hat entone. Her flowers were white carnations.

The reception was held at All Saints' Parish Hall, Stewart Avenue. The toast to the bride was proposed by Mr. Les Entwistle. For travelling, the bride wore a pink coat dress with a navy mohair picture hat and navy accessories with a corsage of pink sweetheart roses and white feathered carnations.

After a honeymoon in the Okanagan, the young couple will reside in Vancouver. Miss Margaret Joyce, cousin of the bride travelled from Spennymoor, England, to attend the wedding. Other out-of-town guests were: Mr. and Mrs. Arthur Johnston, Mr. and Mrs. Chuck Smith, Miss Marion Dey, Mr. Tommy Randall; Mr. and Mrs. J. Hodson, Mr. and Mrs. Brian Weatherill, Mr. and Mrs. Jim Mann, all of Vancouver; Mr. and Mrs. Robert North, Miss Sandi North, Mr. Jim Moore, Burnaby; Messrs. Gordon and Gary Weatherill, Vernon, B.C.; Mr. and Mrs. Roy McLeod and Robert, Miss Jacqueline McLeod, Ottawa, Ont., Messrs. Vernon and Cameron Claridge, Windsor, Ont.; Mr. and Mrs. Robert Slaughter, Nanaimo, B.C.; Mrs. Duncan Woods, Penticton; Miss Jane Olsen and Mrs. Olsen, Seattle, Wash., Mrs. Kenneth Allston, North Hollywood, Calif., Mr. and Mrs. Gordon Taylor, Mt. Lehman, B.C.

Manson — Bowes

St. Michael and All Angels Church near Prospect Lake was the scene of a charming wedding on August 19th between Stephanie Prescott Bowes of Vancouver, widow of Gordon Emerson Bowes, and Norman David Manson of Victoria, son of the late Mr. and Mrs. James Manson.

Given in marriage by her elder son, Edward, the bride chose a pink knitted dress and lacey Italian straw hat in beige. The ensemble was completed by a delightful Colonial bouquet of pink rosebuds, carnations and heather. The matron of honor was Mrs. Brenda Mathews of Sidney. Mr. Harold Haynes was the best man, while Mr. Gregory Bowes was the usher.

Following the ceremony, a buffet luncheon was served in the lakefront garden at the home of the bride and groom. Mr. Christopher Robson of North Vancouver proposed the toast to the bride. There were a number of out-of-town guests.

Mitchell — Moyer

On July 22, 1972, Jane, youngest daughter of Mr. and Mrs. R. W. F. Moyer, 1020 Mina Avenue, Victoria, became the bride of Christopher John Mitchell, third son of Mr. and Mrs. H. P. L. Mitchell, Duncan, B.C. The ceremony was performed by Reverend C. Lonsdale, assisted by Canon R. Howell, in St. Columba Church, at 2 o'clock in the afternoon.

The bride was given in marriage by her father, and was attended by Mrs. Genevieve Singleton, maid of honor, Mrs. Ann Hyggen and Mrs. Gail Mitchell, sisters of the bride, acted as bridesmatrons; Mr. Douglas Best was best man, and the ushers were Mr. Norman Yanno, and Mr. Dave Stewart.

A reception was held in the garden at the Olde England Inn and Mr. Jack McClure proposed the toast to the bride and Mr. Gerry Walker acted as master of ceremonies.

The young couple are now residing at Chemainus, B.C.

Dangerfield — Mahon

The marriage is announced of Kathy Mahon, only daughter of Mr. and Mrs. J. Mahon, Victoria, to Mr. Dennis Dangerfield, second son of Mr. and Mrs. Ralph Dangerfield, Lumby, B.C.

The wedding took place Monday, August 21, 1972, in The Church of Our Lady Queen of Peace. Father J. McNamara officiated.

Rates for publication of Wedding or Engagement Notices, with or without pictures, available on request from the Advertising Department. (Special forms to assist you in writing copy also available.) Copy for weekend editions should be in the Victoria Press office no later than 5 p.m. the Wednesday prior to publication date.

BUSINESS OFFICE OPEN
8 a.m. to 5:30 p.m. Monday to Friday.
(Closed Saturday and Sunday)

Heat Didn't Halt Santa Claus

DETROIT — While everybody else was trying to beat the heat, **Chris Hunt** showed up Friday at the Detroit zoo in the Santa Claus outfit he normally saves for Christmas time to bid a fond farewell to his reindeer.

"I always wanted to go to the zoo in my outfit," said Hunt, 20, of suburban Berkley. He will be donning a navy uniform next month. "Before I go into the service, I wanted to say goodbye to the reindeer." The mercury reached 85 degrees Friday.

people

NASHVILLE, Tenn. — A Nashville police officer said meter maid **Helen Copeland** looked "kind of shocked" when she found a parking ticket on her scooter outside the police station.

Officer **Jack Merlin** issed the citation Thursday, the day after Mrs. Copeland slapped one on his police vehicle.

"What's good for the goose is good for the gander," said Merlin. Mrs. Copeland parked her motor scooter beneath a no parking sign in front of the police station.

NEWARK, England — Postman **Andrew Boggie** resumed his sit-in Friday among the branches of 200-year-old elm tree. Town workmen once again threatened to chop it down because, they say, it is unsafe. Boggie said he is holding out for the result of appeals to the government.

NEW YORK — **President** and **Mrs. Nixon** are throwing a party this weekend at the Western White House, and they asked lyric soprano **Lucia Hawkins** to attend. But Miss Hawkins, who works at the Lord and Taylor department store to pay for her singing lessons, had to turn down the invitation because she couldn't afford the plane fare to California.

Her co-workers collected the money for the fare. Store executives chipped in with an evening gown. Miss Taylor leaves for San Clemente today. "I have always found most people to be loving, generous and well meaning," she said.

SANTA MONICA, Calif. — Nobel Prize winner Dr. **Willard Libby** was convicted Friday of drunken driving and fined $200.

Libby, 63, director of the UCLA institute of geophysics and planetary physics, was arrested Jan. 22 after his car was involved in a collision which injured the driver and a passenger of the other car. He won the Nobel Prize for physics in 1960.

NEWHAVEN, England — Cafe owner **Tony Griffiths** did not like the new yellow no parking lines on the road outside his restaurant. So he covered them with thick black tar.

Town workers scraped off the tar and repainted the lines. Griffths blackened them again. He says the lines are ruining his business and he will black them out as long as the workmen paint them. The East Sussex county council says it will repaint the lines as often as necessary — and send Griffths the bill.

NEW YORK — **Gregory Bitzakis**, a Greek food stand operator, has come up with a tangible way of celebrating the renomination of Vice-President **Spiro Agnew**. He has invented the "Spiro Hero," a sandwich modeled after the Italian hero sandwich but which contains Greek ham, goat cheese, lamb, onion, red peppers and spices.

PROTEIN PERMS

Especially for Fine Difficult Hair

The tremendous success of our Protein Permanents is due to satisfied clients. Top grade lotions only are used at budget prices all year 'round. Protein permanents and healthy hair go together. No juniors to work on your hair here.

Phone 383-6015

Working Proprietor, Len Andews of London, England

ANNAS TAYLOR BEAUTY SALON

1004 BROAD STREET (By Eaton's Carpark)

The Curtis Family: Sheila, David, Gary, Hugh and Susan with their Sheltie "Tay".

HUGH CURTIS Saanich and The Islands

Hugh was born in Victoria and raised in a family where community and public service was always given strong emphasis. His father Austin, was School Trustee and Alderman in Greater Victoria for a total of 25 years, until his death in 1965.

Hugh attended Sir James Douglas, Spring Ridge and Central Junior High Schools, and graduated from Victoria High School. He responded to community affairs in his early twenties, becoming involved in Canadian Red Cross and United Appeal activities.

He started his broadcasting career in 1950.

Hugh and Sheila Halford of Vancouver were married in 1957, and have three children, Gary 14, David 10, and Susan 8.

The Curtis family has continued its tradition of public service into a second generation and Hugh Curtis is now offering to serve the residents of Saanich and The Islands and the people of British Columbia as a member of the Provincial Legislature, with the Derril Warren Progressive Conservative team.

For Information Phone Headquarters 2348 Beacon Ave. SIDNEY 656-5511—5512 OR 3618 Shelbourne 592-2476

NOW YOU DO HAVE A CHOICE

On Wednesday August 30th In

SAANICH & THE ISLANDS

CURTIS Hugh A. | X

Inserted by Progressive Conservative Curtis Committee

HONDA
ALL MODELS — ALL COLORS
SELLOUT
WORLD OF PLEASURE
PEARSON

Available NOW . . . at LDO in Victoria

For Prices And Further Information Please Call 386-7578

WE ALSO FIT THE AQUALENS

LONDON DRUGS LTD.

OPTICAL DEPARTMENT
1320 DOUGLAS STREET Victoria
45 Commercial Street — Nanaimo

386-2121

Victoria Times

Vancouver Island's Largest Shopping Centre in Print

CLASSIFIED ADVERTISING

BOX REPLIES

All replies to private box numbers available from 8:00 a.m. to 6:00 p.m. Monday to Friday inclusive.

Victoria Press Box numbers available on request. Charge $1.50.

OFFICE HOURS

Classified Counter, 8:00 a.m. to 6:00 p.m. Business Office, 9:00 a.m. to 5:30 p.m. Monday to Friday inclusive.

• • •

OFFICE CLOSED SATURDAY

• • •

TELEPHONE HOURS

8:00 a.m. to 8:00 p.m. Monday to Saturday inclusive.

• • •

CLASSIFIED COPY DEADLINES

Regular classified advertisements may be placed at the counter, 8 a.m. to 5:00 p.m. on the day prior to publication, Monday to Friday inclusive. By telephone, 8:00 a.m. to 5:00 p.m. Monday to Saturday inclusive.

All classified semi-display copy must be in the possession of Victoria Press Ltd., 2631 Douglas Street, by 4:00 p.m. on the day prior to publication, with the exception of that copy for Sunday Colonist must be in by 4:00 p.m. Friday.

FULL COVERAGE CLASSIFIED RATES

REGULAR CLASSIFIED LOCAL RATE

One day, 9c per word per day.

Three consecutive days, 8c per word per day.

Six consecutive days, 7c per word per day.

1 6-pt. heading or white space allowed to be charged at 5 words.

Minimum advertisement 10 words and $1.00.

Each initial, sign, group of figures and abbreviation counts as one word.

SEMI-DISPLAY LOCAL RATE

Ads requiring a style other than that mentioned above will be charged by the measured agate line (14 agate lines equal 1 inch).

One day, 40c per line, $5.60 inch.

Three consecutive days, 35c per line, $4.90 inch.

Six consecutive days, 30c per line, $4.20 inch.

NATIONAL RATE AND OUT-OF-PROVINCE RATE

Regular classified, 10c per word per day.

Semi-display, 46c per line per day, plus 10% if both type sizes are used.

Birth Notices, $2.00 per insertion for standard message of 30 words or less. 8c each additional word or initial.

In Memoriam notices, Cards of Thanks, Death and Funeral Notices, not exceeding 12 lines, $3.50 first insertion and $2.65 subsequent insertions. Each additional line, 35c daily.

Births, Deaths, In Memoriam Notices, Cards of Thanks, Personals not accepted by telephone.

Single paper rates on request.

SUBSCRIPTION RATES

Wherever carrier service is maintained, $3.00 per month.

By mail—

Canada, $3.50 per month, $10.00 per 3 months, $39.00 per year.

United States, $4.00 per month.

Saturday Only—

Canada, 25c per copy, $13.00 per year.

United States, 30c per copy, $15.60 per year

Commonwealth and Foreign rates upon request.

Mail subscriptions are payable in advance

Authorized as second class mail, Post Office Department, Ottawa.

Member Audit Bureau of Circulations

TERMS OF PUBLICATION

The Victoria Press Ltd. shall not be liable for non-insertion of any advertisement beyond the amount paid for such advertisement

In the event of an error occuring the liability of Victoria Press Ltd. shall not exceed the charge for the space actually occupied by the item in question.

All claims on error in publication shall be made within 12 hours thereafter and if not made shall not be considered. No claim will be allowed for more than one incorrect insertion nor for errors not affecting the value of the advertisement.

All estimates of cost are approximate. Advertisers will be charged with space actually used.

All advertising copy will be subject to the approval of the Victoria Press Ltd., who reserve the right in its sole discretion to classify, reject or insert copy furnished.

Advertisements must comply with the British Columbia Human Rights Act which prohibits any advertising that discriminates against any person because of his race, religion, sex, colour, nationality, ancestry or place of origin, or because his age is between 44 and 65 years, unless the condition is justified by a bona fide requirement for the work involved

While every endeavor will be made to forward replies to box numbers to the advertiser as soon as possible, we accept no liability in respect of loss or damage alleged to arise through either failure or delay in forwarding such replies, however caused, whether by negligence or otherwise

CIRCULATION REPRESENTATIVES

Duncan, Chemainus— P. J. Rogers	746-6181
Lake Cowichan— P. Edwards	749-6771
Nanaimo— R. Lakey	SK 3-2766

United States Representatives MATHEWS, SHANNON, and CULLEN, INC.

New York, Boston, Chicago, Detroit, Philadelphia, Pittsburgh, Cleveland, Syracuse, Charlotte, Atlanta, Cincinnati.

DUNCAN BUREAU

262 Station Street (Hamilton Electric Building) Office and telephone hours 1 p.m. to 5 p.m. Monday to Friday, inclusive.

PHONE DUNCAN 746-6181

CLASSIFIED SERVICE FOR DUNCAN COWICHAN VALLEY CHEMAINUS RESIDENTS Classified Ads phoned in to our Duncan office 746-6181 before 3:30 p.m. will appear in the following day's papers.

PHONE DIRECT 386-2121 TO PLACE YOUR CLASSIFIED AD

1 BIRTHS

JOHNSTON — Rick and Jackie (nee Griffiths) proudly announce the arrival of their first born, a boy, Brent Richard Hamilton, 11 lbs., on August 23, 1972, at 6 p.m., at the Canadian Forces Hospital, Lahr, West Germany. First grandchild for both Mr. and Mrs. Robert Johnston, of Victoria, British Columbia, and Mr. and Mrs. Alan Griffiths of Montreal, Quebec.

MATTHEWS—Born to Mr. and Mrs. L. L. Matthews, 1521 Burton Ave., at Royal Jubilee on August 21, 1972, a son, Michael; a brother for Celeste and Jason.

McINTYRE—Born to Mr. and Mrs. Mark McIntyre at the Victoria General on August 20, 1972, a son, Mason; a brother for Matthew. Thanks to Dr. Henderson and maternity staff.

PAGNOTTA—Born to Mr. and Mrs. Frank Pagnotta, 3228 Wascana Street, Victoria, B.C. at Royal Jubilee Hospital on August 20, 1972, a son, Gary Steven; a brother for Michael.

ROBBINS — Alec and Sandy (nee Foster), 625 Baxter Avenue, are pleased to announce the birth of an 8 lb. son, Brent Alexander, at Royal Jubilee Hospital on August 24, 1972. A brother for Ted. Special thanks to Dr. Murray Morrison and Maternity Staff.

5 DEATHS AND FUNERALS

CARNIE—At her late residence, 9645 2nd Street, Sidney, B.C., on August 24, 1972, Catherine Wright Carnie, aged 63 years; born in Selkirk, Man., and a resident of Sidney since 1951. She leaves her husband James; 2 daughters, Mrs. Mel Todd (Betty), of Winnipeg, Mrs. Don McKnight (Bunny), of Vancouver; her sister, Mrs. Annie M. Hurl, of Sidney; 4 grandchildren. Funeral services will be held on Monday, August 28, at 3 p.m., in the Thomson and Irving Funeral Chapel, followed by cremation. Flowers gratefully declined. Donations to the B.C. Heart Foundation, 218—620 View St., would be appreciated.

CLASSIFICATION INDEX

VITAL STATISTICS
1 Births
8 Card of Thanks
5 Deaths and Funerals
10 Funeral Directors
9 In Memoriams
NOTICES
14 Announcements
16 Catering, Banquets and Reception Rooms
15 Coming Events and Meetings
20 Lost and Found
11 Monumentals
18 Places to Visit
17 Restaurants
EMPLOYMENT
26 Female Help Wanted
21 Male Help Wanted
25 Male or Female Help Wanted
30 Situations Wanted Female
29 Situations Wanted Male
31 Situations Wanted Male or Female
27 Teachers Wanted
BUSINESS SERVICES AND DIRECTORY
36 Business Services and Directory
PERSONAL SERVICES
33 Bands, Musicians and Orchestras
40 Business Personals
42 Dancing
43 Education
71 Music Teachers
39 Personals
32 Trade Schools
38 Travel
MERCHANDISING
83 Aircraft
117 Antiques
78 Bicycles
80 Boats and Marine
65 Building Supplies
93 Cameras, Supplies and Photo Finishing
127 Chicks, Poultry, Hatching Eggs, Supplies
135 Farm Implements
12 Florists
75 Fuel
97 Furniture
120 Garden Supplies
99 Groceries, Meat and Produce
130 Heavy Equipment and Machinery
128 Livestock, Supplies and Events
100 Miscellaneous for Sale
103 Miscellaneous Wanted
109 Miscellaneous to Rent
77 Motorcycles
70 Musical Instruments
125 Pets and Supplies
96 Ranges, Stoves and Furnaces
92 Sporting Goods
115 Swaps
63 Timber
98 TV, Stereo, Radio Sales and Service
112 Wanted to Rent, Miscellaneous
AUTOMOTIVE
164 Auto Body Work and Painting
162 Auto Repairs, Service and Towing
168 Campers and Trailers
166 Cars and Trucks Wanted
150 Cars for Sale
151 Foreign, Import and Sports Cars
169 Mobile Homes and Parks
149 New Car Directory
160 Parts, Accessories
158 Tires
154 Trucks and Buses
156 U-Drive and Auto Washing
ACCOMMODATION
185 Convalescent and Rest Homes
175 Hotels
178 Summer Resorts
181 Tourist Accomodation
RENTAL
201 Apartments to Rent, Furnished
200 Apartments to Rent, Unfurnished
203 Apartments Wanted
206 Duplexes to Rent
207 Duplexes Wanted to Rent
202 Furniture to Rent
215 Halls, Warehouses, Stores and Offices to Rent
197 Housekeeping Rooms to Rent
199 Housekeeping Rooms Wanted
211 Houses to Rent, Furnished
210 Houses to Rent, Unfurnished
212 Houses Wanted to Rent
190 Room and Board
191 Room and Board Wanted
193 Rooms to Rent
194 Rooms Wanted
FINANCIAL
155 Automobile Financing and Insurance
233 Mortgage Loans and Insurance
234 Mortgages for Sale
230 Personal Loans and Insurance
235 Wanted to Borrow
REAL ESTATE
280 Acreage for Sale and Wanted
240 Business Opportunities
241 Business Opportunities Wanted
300 Churches
247 Commercial or Industrial Properties
258 Condominiums and Townhouses
253 Country Homes and Properties
270 Exchange Real Estate
290 Farms for Sale and Wanted
263 Garages for Sale, Rent, Wanted
293 Gulf Islands Properties
250 Houses for Sale
265 Houses Wanted to Buy
295 Listings Cancelled
268 Listings Wanted
271 Lots for Sale
294 Mainland and Out of Province Properties
273 Property for Sale
274 Property Wanted
244 Revenue Property
245 Revenue Properties Wanted
285 Up-Island Properties
256 Waterfront Properties

NOTICE OF COPYRIGHT

Full, complete and sole copyright in any advertisement produced by Victoria Press Ltd. is vested in, and belongs to, Victoria Press Ltd.; provided, however, that copyright IN THAT PART AND THAT PART ONLY of any such advertisement consisting of illustrations, borders, signatures or similar components which is, or are, supplied to Victoria Press Ltd. by the advertiser in the form of engravings, matrices, casts, etc., and incorporated in said advertisement shall remain in and belongs to the advertiser.

5 DEATHS AND FUNERALS

COLGATE — Maude Mary, at St. Mary's Priory, on August 23, 1972. Born in Toronto, Ontario; a resident of Victoria for the past 60 years. Mrs. Colgate was a long time member of the Victoria Truth Centre. She leaves a son, George (Ted), of Victoria; two grandchildren, George William, of the U.S., and Susan Jean, of Victoria; also three great-grandchildren.

Memorial Services will be held on Monday, August 28, at 2 p.m., in the Victoria Truth Centre, Fort Street, Reverend E. Smiley officiating. Burial has taken place at the Royal Oak Cemetery. Flowers are declined with thanks. Arrangements through the Memorial Society of B.C. and First Memorial Services Ltd.

GILLAN — In Calgary, Alberta, August 21, 1972, Mrs. Mary Gillan, passed away after a short illness. Mrs. Gillan was born in Regina, Sask., and resided in Victoria, B.C. for several years before moving to Calgary, Alberta. She is survived by her daughter, Ellan Reddin and one grandson, Michey Reddin of Calgary.

Funeral services were held at St. Mary's Cathedral in Calgary on August 25, 11:00 a.m. McInnes and Holloway Funeral Directors will take care of arrangements.

HILLIARD — Charles Franklin, of Qualicum Beach, at Nanaimo Hospital, August 24, age 78 years. Survived by his wife, Frances; three sons, Chuck, Victoria, Roland, Parksville, Mike, Qualicum Beach; one daughter, Marion Hodgkinson, Richmond; one brother and two sisters.

Funeral sevice Monday, August 28, 1972, 11:00 a.m., Saint Marks Anglican Church, Qualicum Beach. Interment to follow, Qualicum Municipal Cemetery. Arrangements are by Mount Benson Funeral Director Nanaimo.

HOLLY—Mrs. Laimi, a resident of 9345 Southwest Westhaven Dr., Portland, Ore., passed away suddenly while visiting her brother at 201 Moss St., Parksville, on Tuesday, Aug. 22, aged 78 years. Born in Finland, Mrs. Holly moved to Michigan, U.S.A., in 1912 and had spent all her married life in Portland, Ore. She leaves to mourn her passing, besides her husband, Fredrik, two brothers, Isaac Koivisto, at Parksville, and Mike Koivisto, in Finland; one sister, Mrs. Anna Aho, at Portland, Ore., a niece, Mrs. L. (Wilma) Koivisto, at Port Alberni. Four grandchildren, Michael and John Hlavka and Anne-Maria and Rose-Ann Hlavka, all at Portland, Ore., also survive.

The remains are being forwarded to the Pegg, Paxson and Springer Funeral Home at Beaverton, Portland, Ore., where services will be held. Westwood Chapel of Flowers (Sands) is in charge of arrangements.

RHYS-JONES — At Victoria, B.C., on August 25, 1972, Sarah Margaret Rhys-Jones, born in England, and a resident of this city for the past 25 years. Survived by her son Derek L. Rhys-Jones of Victoria; two grandsons; one granddaughter, and three great-grandchildren, all of England.

Private family service in HAYWARDS FUNERAL CHAPEL, 734 Broughton Street, Rev. D. Kendell officiating, cremation.

WALLACH—In Victoria, B.C., on August 24, 1972, Mr. David Daniel Wallach, aged 48 years; born in Yonkers, New York. Late residence, Oakland, California. He leaves his family.

Service by the Riverside Memorial Chapel Inc., Manhattan, New York. Interment in the Riverside Cemetery, Lodi, New Jersey. Arrangements by the Sands Mortuary Limited.

WRIGHT—In Victoria, B.C., on August 25, 1972, Mrs. Leona Marie Wright, aged 36 years; born in Saskatchewan and a resident of Victoria for the past 34 years, late residence, 2745 Fifth St. She leaves her loving husband Bryan, and son, Allan Joseph, at home; her daughter, Linda Janet Wright; mother and step-father, Stenna and Reginald Kingsland; sister, Mrs. Boo (Sylvia) Caley, and brothers, Owen R. Hawkins and Glenn C. Hawkins, all of Victoria, B.C.; aunts and uncles. Mrs. Wright was a member of the A.M.O.R.C., The Rosicrucian Order

Service will be held in the Sands Mortuary Limited, "Memorial Chapel of Chimes," on Tuesday, August 29, 1972, at 4:00 p.m. Rev. Dr. Emma M. Smiley officiating, followed by the service of Mr. A. G. Eburne of the Rosicrucian Order. Cremation. Flowers gratefully declined. Those so desiring may contribute to the Victoria Cancer Clinic, 1900 Fort St., Victoria, B.C.

9 IN MEMORIAM

CLARKE — In loving memory of a very Dear Husband and Dad, Reg, who passed away August 26, 1968.

"Beautiful thoughts of one so dear
Treasured forever with love sincere,
Deep in our hearts your memory is kept;
We all loved you too deeply to ever forget."

—Ever very lovingly remembered, by loving wife Emmie, and dear sons and daughter June.

CLARKE — In loving memory of Mr. Reginald A. Clarke, who passed away August 26, 1968.

Nothing can ever take away,
The love a heart holds dear.
Fond memories linger every day,
Remembrance keeps him dear.

—Lovingly remembered; Emmie, Jack, Jim, Reg, Ken, Herb, June and Families.

CLEGG — In loving memory of my friend Marion Clegg, who passed away August 26, 1970.

They say that time will ease the pain.
And help me to forget.
But time so far has only shown
How much I miss you yet.
I miss your smile, your voice, your talk;
The things we used to do.
I miss the happy times we had.
But mostly I miss you.

—Sadly missed by her friend Leono.

EADE — In loving memory of my dear Husband, Geo. Eade, also loving Dad of Edwin and Granddad of Tom and George and Larry Eade.

I watched you suffer, and also sigh
And all I could do was just stand by
But you never deserved what you went thru
Then God took your hand and we had to part
Altho I smile and seem carefree
God only knows how I miss you.

—Your loving wife, Ena.

MAYNE — In loving memory of my husband Roy L. Mayne, who passed away suddenly August 26, 1971.

God took him home, it was his will.
Within our hearts he liveth still.

—Sadly missed by his wife Florence; daughters, Brenda, Sharon, and families.

RAE—In loving memory of my beloved husband, David L. Rae, who passed away August 27, 1968.

In my heart your memory lingers
Always tender, fond and true,
There is not a day goes by
That I do not think of you.

—Your loving wife, Eileen.

10 FUNERAL DIRECTORS

McCALL BROS. Funeral Chapels

1400 Vancouver Street
385-4465 — 385-4466 — 385-4467

Recommended by so many to relatives and friends the Name is Assurance.

PRIVATE CREMATION

GREENIUS, Mr. Eric O.

HAYWARD'S CHAPEL

Ready to carry out the family's wishes, quietly, sympathetically, with efficiency and dignity.
386-3505
734 Broughton St.
REGINALD HAYWARD MGR.

10 FUNERAL DIRECTORS

WE CARE

Your Six Community Chapels Dedicated to Service. Sensible Prices.

Victoria, B.C.
Sands Mortuary Limited "Memorial Chapel of Chimes" (main office)
388-5155, 388-5156, 383-7511

Sidney, B.C.
Sands Chapel of Roses, 656-2932

Colwood, B.C.
Sands Chapel of Heather, 478-3821

Duncan, B.C.
Hirst Funeral Chapel (Sands), 746-5212

Ladysmith, B.C.
Ladysmith Funeral Chapel (Sands), 245-2331

Nanaimo, B.C.
Westwood Chapel of Flowers (Sands), 753-2032

Independent, Family Owned and Controlled. Sands since 1912.

THOMSON & IRVING Funeral Chapel

Est. 1906 — Formerly of Winnipeg
A Dignified and Understanding Service at Moderate Cost
PRE-NEED AT NEED
SHIPMENTS
1625 Quadra St. Phone 384-2612

CHAPLIN'S FUNERAL CHAPEL
1155 Fort Street

Independently owned and operated. Offering dignified funeral service within the means of all.
384-5512 384-8626

FIRST MEMORIAL SERVICE
Undertakers for the Memorial Society of B.C. — 384-7041

11 MONUMENTAL

STEWART MONUMENTAL Works Ltd.
ESTABLISHED 1896
Memorial of Distinction
Marble fireplace and tabletops
1403 May St. 384-3452

MORTIMER'S MONUMENTS
ESTABLISHED 1877
"The Finest in Craftsmanship"
633 DAVID ST. 383-6421

12 FLORISTS

REAL FLOWERS FADE but THE MEMORY LASTS
Funeral Flowers expertly designed
WOODWARD'S FLORISTS
635 Fort 384-5614

14 ANNOUNCEMENTS

HUNTER'S HOLIDAY RANCH
Trail riding, quiet horses and ponies. $3 per hour. Phone anytime. 479-2092.

15 COMING EVENTS AND MEETINGS

ARMY, NAVY AND AIR FORCE SUNDAY BINGO
7:00 p.m.
CURLING RINK
1952 QUADRA ST.
20 GAMES
1 Game $30.00
1 Game $50.00
1 GAME $120.00
ALL
GOOD NEIGHBOR GAMES
Door Prizes and Surprises
Admission $1.00
6 Cards for $2.00
5 Extra Games
25c a Card
In Aid of Juvenile Sport Senior Citizens' Housing and Veterans' Benevolence

MYSTERY TOURS
Leave V. I. Coach Lines Depot at 1:30 p.m. Sunday, August 27th, returns 5 p.m. $2.95, includes tea.

HORSERACING VANCOUVER
V. I. Coach Lines Racetrack Special, leaves Saturday, September 2 and every Saturday, 9 a.m., returns 9:15 p.m. $7 each, includes ferry tolls and transportation.

HURRICANE RIDGE
Leave Coach Lines Depot, 10 a.m., return 7 p.m. on September 6. $9 each. Call 385-4411.

And now believe it or not.
200 SEATS TO THE P.N.E.
September 4th. Choose your fun. The races or the exhibition, or both. We will take you there and back. $7 per person including ferry tolls. Leave Coach Lines at 9:00 a.m. Return Tsawwassen 8:00 p.m. ferry. Call 385-4411, local 26. B.C. Parlour Car Tours Ltd. 710 Douglas Street. Victoria.

VICTORIA CENTRAL LION'S BINGO TONIGHT
Saturday, Aug. 26, 7:30 p.m.
O.A.P. Hall
20 games $1.00 (Incl. card)
or 6 cards $2.00
5 extra games 25c per card
75% of proceeds for Prizes

ADVANCEMENT OF SCRIPTURE KNOWLEDGE
Speaker: Mr. J. Clover. How should a Christian vote? Sunday Aug. 27th, 7:30. Lake Hill Women's Institute.

SAANICH FAIR, SAANICHTON Fair Grounds, September, 2, 3, and 4.

16 CATERING, BANQUET and RECEPTION ROOMS

QUEENS ROOM
Queen Victoria Inn, Victoria's most luxurious banquet room, available for weddings, club luncheons, dinner banquets, cocktail parties, staff parties, 388-4488.

20 LOST AND FOUND

LOST: 5-MONTH-OLD PART Dachshund dog, male, black with white markings. Answers to "Buddy." Please phone 384-9693.

LOST—GREEN RALEIGH 10 speed Grand Prix, serial number 184143, green fenders, green toe caps, liberal reward. 598-2509.

LOST — BOY'S BLACK framed glasses, Vic West area, inscribed Bradley Imgram. 384-0234.

LOST — WHITE CAT, SHORT crooked tail, named Spook, Esquimalt Shopping Centre area. 385-5128.

LOST, BRENTWOOD AREA: Black French Poodle female, if returned good reward. 652-3267.

LOST: BLACK AND WHITE DOG, Fairfield area. "Peddy". Phone 383-9079.

LOST: ROBIN, GREY COCKATIEL, Joey, green budgie. Reward. 388-6954.

LOST: SAMOYED 2 YEARS OLD. Admirals Rd. area. Chimo. Please phone 479-3136.

HAVE YOU LOST YOUR CAT? Homes wanted. CPL. 598-5731.

LOST YOUR PET? HOMES wanted, found. SPCA, 388-6627.

20 LOST AND FOUND

INFORMATION WANTED CONCERNING a spayed tabby female cat which went missing at Mill Bay on or about August 5th, 1972. This cat is dark grey over top of head, back of neck, back and sides and tail; tail has darker grey rings; white chest and stomach; front legs and feet are white with a grey patch on front legs; back legs are white. Distinguishing features are a light fawn patch under chin and a small inverted "V" over the nose. If you have any knowledge of this cat please contact L. W. Wheeldon 5121 Santa Clara Avenue, Victoria, B.C. or telephone 658-5369.

LOST: THURSDAY, AUGUST 24. Prescription glasses with clip-on sun glasses in case. Tillicum Safeway or Broomhill Golf Club. Reward. 385-2967.

LOST, RING OF KEYS, 4 MILE Hill, Old Island Highway telephone booth. Urgently required. 477-9438 after 5:30.

LOST — ORANGE PART PERSIAN tom, on Bay between Shelbourne and Richmond. Please call 383-0188.

POODLE LOST, ESQUIMALT-Work Point area, grey-black, "Pepi." Child's pet. 383-4036 evenings.

21 MALE HELP WANTED

ADVERTISEMENTS IN THIS CLASSIFICATION MUST COMPLY WITH THE BRITISH COLUMBIA HUMAN RIGHTS ACT SEE COLUMN 1

SALES REPRESENTATIVE PETROLEUM PRODUCTS

An aggressive, expanding company engaged in marketing gasoline and related products requires a field representative with related experience to organize and direct the company's overall marketing and sales activity on Vancouver Island. An important responsibility will be to promote new petroleum outlets and to supervise the profitable management of existing outlets. This position offers a challenging opportunity to test a salesman's personal and technical abilities. Please apply in confidence by telephoning 683-7741 or by sending complete background information to Mr. Godfrey Chowne.

Woods, Gordon and Co.
Management Consultants
P.O. Box 1101
Pacific Centre, 700 West Georgia St.,
Vancouver 1, B.C.

A member of the Canadian Association of Management Consultants.

GROUP LEADER

Dept. of Rehab. and Social Improvement, Brannan Lake School for Boys, Wellington. Under direction, to be responsible for a group of adolescent boys with behavioural problems; to instruct boys in constrictive social and work habits; to counsel individuals and groups and to work with other members of the team. Requires a degree in behavioural sciences and preferably experience in youth work to qualify for higher starting salary. Starting salary up to $652 per month, depending on qualifications, rising to $732 per month. Obtain applications from the CIVIL SERVICE COMMISSION OF BRITISH COLUMBIA, 544 Michigan Street, VICTORIA, and return by September 6, 1972. COMPETITION No. 72:1105.

WANTED

Loyal energetic person, experienced or to be trained in all round building construction requirements (Co-ordinating financing, office and field knowledge). Where the applicant is to be trained, must have basic qualifications (Architectural drafting, estimating, construction financing or similar). Applicant to have good or higher school marks, be of clean record, good marital status (if married) diplomatic and successful in his employment or business. We offer basic salary, good working conditions, and share in profits or production basis. Replying (own handwriting) enclose your resume and income expected, Victoria Press Box 116.

PROFESSIONAL SALES CAREER
The Victoria Branch of a large financial institution is seeking someone for a full time professional sales career. Unlimited earning potential with a guaranteed starting income of up to $1000 per month. Pension plan group life, and disability coverage. Complete training program in personal and business financial planning. Sales experience preferred, but not a requirement. Victoria Press Box 693.

SALES CAREER WITH ADvancement opportunities in one of Canada's largest financial corporations. Preference given to University education and being married. Position offers above average income potential, welfare and retirement benefits plus an intensive career training program. Applicants are requested to supply three local references plus a personal resume of his background. Write personnel manager, Victoria Press Box 670.

RELIABLE MAN
Not afraid to do an honest day's work. Must be in good physical condition. This is outside work (all weather). "No clock watchers"! $400-$500 month to start. Victoria Press Box 115.

SERVICE STATION
Gas pump attendant and lubrication man, experienced preferred. But will train a mechanically inclined person. Apply in person to Douglas Street Shell, 2223 Douglas Street.

CONTRACT FINISHING CARPENTER
Required by Victoria House Builder. Steady work for right man. Call 384-9715, ask for Mr. Newson.

CHAIN LINK FENCING
Experienced help needed or person willing to be trained, with mechanical apptitude. Welding experience desirable. Reply in writing to Victoria Press, Box 657.

INDUSTRIAL SUPPLY CO. REquires an energetic person for sales counter and record control. Neat writing is required. Apply in writing stating past experience and salary expected to Victoria Press, Box 700.

RETAIL ELECTRONICS STORE requires stereo salesman, one to three days a week. Experience not necessary but an asset. Reply to P.O. Box 5207 Station B, Victoria, stating age and marital status.

REQUIRED: SHIFT ENGINEER for steam plant and building maintenance. Class A steam ticket or better is required. Please call 384-8111 local 735, 8 a.m. to 10 a.m. weekdays.

EXPERIENCED G.M. PARTSman, Port Alberni, high wages, plus fringe benefits. Apply Chatwin Motors Ltd., 108 Johnson Rd., Port Alberni or phone 723-9431.

TV-RADIO TECHNICIAN REquired immediately, top salary and benefits. Excellent working condition. RCA Limited, 2661 Douglas St., 382-8141.

OFFICE MANAGER WANTED, could be short hours for older man. Participation available for right party. Apply Victoria Press, Box 666.

WANTED BAKER, ALL AROUND man for small shop. Wages to be negotiated. Apply Town and Country Bakery, after 1 p.m.

FLOOR-LINOTYPE COMBO printer. Union scale, steady work. The News, Powell River, B.C. Phone 485-4255.

SELF-STARTING AD SALESMAN. Unless you can be worth $10M plus don't bother us. The News, Powell River, B.C.

SALESMAN TO SELL HOUSES for builder. No beginners or exreal estate salesmen please. Reply Victoria Press, Box 666.

EXPERIENCED BAKER FOR city shop. Phone 386-9607 after 5.

21 MALE HELP WANTED

SIMPSONS-SEARS NANAIMO REQUIRES

Commission salesman experienced in all phases of carpet sales including wall-to-wall estimating. Must have car. This is a full time position with full company benefits. Apply personnel department, Nanaimo, Monday to Friday.

We Teach You a Trade

Employers turning you down for lack of experience?

Try Us — We Train You!

Contact the Canadian Armed Forces Recruiting Unit at: 1002 Wharf Street, Victoria, B.C.

SIMPSONS-SEARS REQUIRES PORTER

For full time employment. Must be experienced in maintenance of vinyl floors and in the use of power equipment. Excellent working conditions and complete company benefits. Apply in person Monday — Friday Personnel Office.

ENERGETIC? LIKE PEOPLE?

Full time position is now available at the PALM SPRING SPA HEALTH RESORT for an Instructor. Work alternate days only. Applicants must be interested in health and physical fitness and have proven sales ability. He will have the opportunity to advance sales and to earn a well above average income. Full training will be provided. Call Hank Hamann at 385-3407 for an appointment.

WE HAVE ATTRACTIVE EMployment opportunities in our personal loan department, applicants should have finance company or previous bank experience. An interest in people and willingness to meet the challenge of rapid change in both working and living environment. It is a pre-requisite, for the successful candidates. Apply in writing outlining education and work experience to R. J. McKinty, Bank of Nova Scotia, 702 Yates. Box 1087, Victoria, B.C.

SIMPSONS-SEARS REQUIRES COMMISSION SALESMAN

Applicants must have experience in building materials. This is a full time position with a complete program of company benefits. Apply in person to Personnel Department Monday-Friday.

GENTLEMEN!

Let me teach you how you can earn executive income (commission plus bonus) selling Real Estate. Just for fun call me now, you may be pleasantly surprised how easy Real Estate can be with the right teacher. Eric Saffer — Sales Training Manager. Wall and Redekop Realty Ltd., 1820 Blanshard. 386-8321.

DO YOU HAVE A NEED FOR more money? Do you have a desire for advancement? Can you meet people easily and keep an optimistic outlook? We offer a part-time position of trust which could develop into full-time management. Replies are kept in confidence. State name, address and phone number to Job Opportunity, P.O. Box 4202, Postal Station A, Victoria.

SIMPSONS-SEARS REQUIRES

Fully experienced installer for draperies and related fields. This is a full time position with excellent company benefits. Apply in person only to Personnel Department Monday-Friday.

SALES EXECUTIVE
Maturity and successful background are assets for an individual seeking an interesting and challenging opportunity for outstanding earnings. The person we seek has a self image of a professional with stature, aggressiveness and, integrity Apply Victoria Press, Box 684.

SELLING OPPORTUNITY
DUE TO INCREASE IN COMPANY LISTINGS WE REQUIRE TWO LICENSED REAL ESTATE SALESMEN. FOR CONFIDENTIAL INTERVIEW PLEASE CALL DON WHYTE OR ALEC GOWER. WHYTE AND GOWER, OAK BAY PROPERTIES, 592-2407.

BUILDING SUPPLY REQUIRES EXPERIENCED WAREHOUSEMAN AND DRIVER FOR VICTORIA LUMBER YARD. VICTORIA PRESS, BOX 662.

SALESMEN
Tired of the Mutual Fund Business? Want to get into a guaranteed investment sales position providing high return? First time offered in Canada. Break into this new rewarding field. Two positions available. Send resume to Victoria Press, Box 108.

RETAIL ELECTRONICS STORE requires capable man for full time sales position. Experience not necessary but an asset. Interest and willingness to learn important. Reply to P.O. Box 5207 Station B, Victoria, stating age and marital status.

LUBE MAN

LOT MAN

Apply in person to THREE POINT MOTORS, 2620 Government St.

ONE EXPERIENCED 955 CAT front-end loader operator and one experienced Case 580 backhoe operator required immediately in Nanaimo area. The operators will have to be conversant in custom work and excavation. Phone 758-5411.

WE HAVE AN IMMEDIATE opening for a display trimmer with department store experience. Must have knowledge of setting up windows. Please apply to the personnel office, The Bay, Monday to Friday, 4 to 5:30.

RESPONSIBLE MAN TO operate fully automatic car wash. Top wages and good benefits, must have experience. Apply in person Esso Car Wash, 1700 Hillside, Victoria, B.C.

EXPERIENCED SEWING MAchine salesman required. This is a full time position with excellent company benefits. All inquiries completely confidential. Apply Victoria Press, Box 664.

TAXI DRIVERS, MUST HAVE Chief's permit. Apply Blue Bird Cabs Ltd., 1800 Douglas, 9-5 Monday through Friday.

EXPERIENCED BRICKLAYER wanted for fireplace work. Good opportunity. Duncan 748-1084.

EXPERIENCED SHOE CLERK required for permanent position. Apply 1203 Douglas St., 383-2211.

OPERATOR AND HOOKER FOR Skagit yard and load machine. 478-2883.

WANTED: PLUMBER WITH Saanich licence for job on new house. Phone after 6 p.m. 384-1901.

FULL OR PART-TIME BARBER. Apply Victoria Press, Box 382.

21 MALE HELP WANTED

REQUIRED IMMEDIATELY AUTOMOTIVE MECHANICS WITH FRONT END AND AUTOMATIC TRANSMISSION EXPERIENCE. VICTORIA PRESS BOX 625.

WANTED, NIGHTLCERK FOR motel. State qualifications, salary expected to Victoria Press, Box 650.

PLUMBER OR APPRENTICE. Steady work for right man, inquiries confidential. P.O. Box 4185, Postal Station A, Victoria.

EXPERIENCED CARPENTER on part time basis for local house construction company. Call Frank after 6 p.m. 478-5458.

EXPERIENCED PAINTER wanted for small contract job. 479-2684.

RETIRED HANDYMAN PART-time apartment maintenance work, live in. Victoria Press Box 114.

LANDSCAPE CONTRACTOR REquires stoneworker. Phone 386-0130 weekdays, 9-10 a.m., and 8-9 p.m.

Bright neat man for parcel delivery, must know the city. Reply Victoria Press Pox 117.

EXPERIENCED INSPECTOR for local manufacturing firm. 384-4631.

25 MALE OR FEMALE HELP WANTED

ADVERTISEMENTS IN THIS CLASSIFICATION MUST COMPLY WITH THE BRITISH COLUMBIA HUMAN RIGHTS ACT SEE COLUMN 1

STEP UP TO A BETTER FUTURE

Do you want financial security and independence? Let me show you how you can earn thousands of dollars selling Real Estate. An interview today could change your entire future. If selected you will be given complete on-the-job training in a program which is considered one of the best in the Real Estate industry. It includes field work, study courses, as well as formal schooling. Through this programme men and women without any prior experience have become successful sales people. For further information and an interview call Eric Saffer, recruiting and sales training manager, Wall and Redekop Realty Ltd., 1820 Blanshard Street, 386-8321.

REAL ESTATE SALESMEN

—BE WHERE THE ACTION IS
—BUSIEST CORNER IN TOWN
—LARGEST WINDOW DISPLAY
—OWN DESK AND TELEPHONE
—PRIVATE OFFICE FACILITIES
—PLENTY OF MORTGAGE FUNDS
—USUAL FRINGE BENEFITS
—PLEASANT CONGENIAL WORKING CONDITIONS

For Interview
Contact Mr. D. Burr
A. BERNARD and CO. LTD.
655 Fort St. 384-9335

CHRISTIAN OPPORTUNITY

A new Division of the Zondervan Corp. has ground floor opportunity in this area for man or woman. Must have strong church background. Earn $12,000 and up a year full time or $100 to $150 a week part time. No investment. Pleasant, professional Christian work. Write today for free copy of "OPPORTUNITY UNLIMITED."
JOHN RUDIN COMPANY
Division of Zondervan Corp.
22 West Madison St.
Chicago, Ill. 60602

CREDIT MANAGER

LOCAL CONSTRUCTION COMPANY REQUIRES AN EXPERIENCED CREDIT MANAGER TO TAKE COMPLETE CHARGE OF ALL COLLECTIONS, CREDIT GRANTING, INVOICING, AND RELATED FUNCTIONS. THE SUCCESSFUL APPLICANT MUST HAVE A BASIC ACCOUNTING KNOWLEDGE AND A PROVEN RECORD IN THE CREDIT FIELD. SALARY IS OPEN TO NEGOTIATIONS. REPLY WITH A COMPLETE RESUME TO VICTORIA PRESS, BOX 109.

REAL ESTATE

Would you like the challenge of a rewarding career with better than average earnings? Why not call for full particulars now, you may be pleasantly surprised how rewarding a Real Estate career can be for a reliable and energetic person. Call F. Marshall today for a confidential interview. You may be the one selected for the next pre-licensing course.
Douglas Realty Ltd.,
12 Centennial Square,
Phone 385-8784

QUALIFIED, EXPERIENCED BOOKKEEPER

Able to do complete set of books including financial statements — also general office duties — costing, accounts payable, analysis and monthly operating statements, etc. for furniture retail store. Ability to use electric typewriter an asset. This is a permanent position of responsibility to the right person. Salary to experience. Good prospects. Apply in writing for immediate interview. Victoria Press. Box 107.

CAREER IN REAL ESTATE

If you are sales minded, intelligent and tired of dull routine, dial 598-1413 for recorded message on the facts. Jack Mears Oak Bay Realty Ltd., 727 Johnson Street.

SALES SERVICE

You may have the type of personality we are looking for. A vacancy exists for a sales and service position in Victoria. Starting income $550 to $600. Bonus system. Unlimited income opportunity. 2-year training program with liberal group and pension benefits. Phone 382-0521 August 28, 9 a.m.-9 p.m.

ACCOUNTANTS REQUIRED FOR a Chartered Accountant firm. Must be fully conversant with all phases of accounting including preparation of financial statements for small businesses. Applicants must be able to cope with a variety of clients and their records. Please state salary expected. Reply Victoria Press, Box 685.

WANTED — FULL OR PART time cooks for Voyageur Restaurant, one of the most modern kitchens on Vancouver Island. Wages commensurate with experience. Apply in person to Mr. DuTemple, the manager, 2476 Mount Newton X Road, Pat Bay Highway.

DENTAL TECHNICIANS
Gold Technicians, also Gold Technicans to be trained in Porcelain Department. Apply: STRODE LABORATORIES, 432 — 925 West Georgia Street, Vancouver 1, B.C.

WANTED — MIDDLE AGED couple for caretaking duties in large apartment ,excellent wages, others employed, live in. Victoria Press, Box 691.

RESIDENT CARETAKER
Experienced couple for modern 36 suites. Must be energetic WITH pleasant personality. Apply Victoria Press Box 699.

NEEDED FOR SEPTEMBER, kennel helpers, also someone for stables, experienced with horses. Apply in person. Good Shepherd Shelter, Mill Bay.

FULL OR PART TIME, UNUSUAL opportunity for man or woman, steady income, retirement possible. Victoria Press, Box 659.

MANAGER FOR 5-SUITE CONversion close in for reduced rent. Victoria Press Box 697.

DISHWASHER FOR NIGHT shift. Phone 598-4511.

25 MALE OR FEMALE HELP WANTED

(1) BOX OFFICE CASHIERS (FEMALE)
(2) CONCESSION HELP (MALE-FEMALE)
(3) DOORMEN (MEN)
for the
DEPARTMENT OF RECREATION,
CITY OF VICTORIA

1—BOX OFFICE CASHIERS (Female) for part-time work at the Memorial Arena, McPherson Playhouse, or Crystal Pool. Must have a pleasant personality with an ability to deal with the public. Previous experience of a cashiering nature is highly desirable.

2—CONCESSION HELP (Male-Female) for part-time work at the Memorial Arena, Athletic Park, or Crystal Pool. Must have a pleasant personality and ability to deal with the public. Experience in concession work would be an asset.

3—DOORMEN (Male) for part-time work at the Memorial Arena, Athletic Park or Crystal Pool. Must have a pleasant personality with an ability to meet and deal with the public in a satisfactory manner. Previous experience as a doorman would be an asset.

Applications in writing, stating age, experience, qualifications and telephone number, or on forms provided in the Personnel Department, will be received by the Personnel Director, City Hall, at the earliest possible date.

MCMILLAN BLOEDEL REQUIRES AN INDUSTRIAL FIRST AID ATTENDANT-NURSE

For their Powel River division in Powell River, B.C. Applicant must possess a valid Industrial First Aid Ticket and a valid drivers licence. Typing an assets but not essential. This is a permanent position. Please reply to:
V. Mauro
McMillan Bloedel Ltd.
1196 West Pender Street,
Vancouver 1, B.C.

AMBITIOUS SALESPEOPLE REquired to handle revolutionary new products in office supplies field. Unlimited potential, good commissions paid. Interviews being held 10:30 a.m. Monday, August 28, Red Lion Motor Inn—Private Dining Room or write Victoria Press Box 102 for further information.

BROWN BROS. ON BLANSHARD ESTABLISHED IN 1918 HAVE 3 VACANCIES IN THEIR REAL ESTATE DIVISION. CONFIDENTIAL ENQUIRIES TO MR. LLOYD MURRAY. 385-8771 (ANYTIME).

COUPLE TO CARETAKE AND manage 10-unit motel in return for suite and all utilities. Older couple preferred. From September 1. 478-8017 or 478-3333.

DESK CLERK-RECEPTIONIST for downtown Inn, outgoing personality, typing essential. 386-2812, Queen Victoria Inn.

OPERATOR OF SHOE SHINE parlour. Contact Empress Barber Shop, Empress Hotel.

26 FEMALE HELP WANTED

ADVERTISEMENTS IN THIS CLASSIFICATION MUST COMPLY WITH THE BRITISH COLUMBIA HUMAN RIGHTS ACT SEE COLUMN 1

RELIABLE BABYSITTER WANTed in my home. 4 days week, 4-9:30 p.m. Selwyn Road, 478-7884.

LIVE-IN BABYSITTER NEEDED immediately, must be over 18, non-smoker and drinker. 477-4277.

BABYSITTER, MY HOME, BELmont Park weekdays 8 a.m. to 4:30 p.m. 478-5074.

HOUSEKEEPER, EXPERIenced, speaks Italian or Portuguese if possible. 592-3411.

PART-TIME TEACHER WANTED for weaving and pottery. Victoria Press Box 682.

EXPERIENCED STENOGRApher, mornings only, for legal office in Colwood. 478-3311.

WOMAN FOR BAKERY AND coffee bar. Apply in person to Brodies Bakery, 2527 Government.

BOOKKEEPER-TYPIST WITH some experience. Detailed data sheet, P.O. Box 894, Victoria.

PART TIME HAIRSTYLIST, 4 months work, 382-6611 days, 658-8870 evenings.

BABYSITTER WANTED FOR 4-month-old baby, James Bay, days. Phone 383-0759.

26 FEMALE HELP WANTED

TRAVELLING EXECUTIVE sales manager requires a personal private secretary who is willing to travel extensively. Applicant must be single, intelligent, attractive, born after 1942. In reply applicants must include a recent summer photo with resume outlining formal education with a detailed outline of your last 5 years experience, complete with letters of recommendation. Reply Victoria Press Box 688.

REAL ESTATE SECRETARY

Ultra modern real estate office requires attractive secretary with drive, personality, and usual qualifications. Remuneration better than average, with built-in bonus for really dynamic person. For an interview call Eric Saffer, Personnel Manager.
Wall and Redekop Realty Ltd., 1820 Blanshard Street, 386-8321.

Typist required for large general insurance office. Experience preferred but not essential. Please reply Victoria Press, Box 677 giving age, qualifications and past experience.

RECEPTIONIST - BOOKKEEPER for small business. Applicant should have previous General Office experience. Duties will include Telephone Answering, Typing, Cash Balancing and Accounts Receivable. Hours 8:30 - 4:30, Mon. - Fri. Salary $375 - $400 month. Apply in writing with full details to Victoria Press, Box 676.

VICTORIA TRAVEL OFFICE. REquire assistant over 18 for general secretarial duties, commencing October. Accurate typing, filing, etc. Applicant must have pleasant confident phone manner, be attractive, have no domestic restrictions or other hang-ups. Write brief resume stating wages required to Four Seasons Travel. 212-620 View Street.

BORED? NEED TO BE NEEDed? Have imagination? Patience, sense of humor? If so we have a challenge for you. We require driver, plain cook, nurse, teacher, companion. Sometimes called a housekeeper for 6 Motherless schoolage darlings. Country home, live-in. Please call frustrated Father. 592-9627.

DYNAMIC

Are you a dynamic go-go person, over 25 yrs. of age and would like the challenge of a rewarding career with better than average earnings. Talk to Shirley Philps about a real estate career. 386-2911.
Shirley Philps' Homefinders Ltd.

GOOD TYPIST WITH 2 OR MORE years' of office experience required for busy, large firm with heavy volume of varied typing, telex, switchboard relief, etc. Please reply stating age, qualifications and present salary to Victoria Press, Box 113.

BABYSITTER WANTED — FEmale over 13 years old needed for Saturday evenings and sometimes during the week. 1 child 14 months, 1 child 1½ months. Fulton Road area, between Jacklin, Metchosin Rd. 478-1334. References required.

PIZZA PIEMAN REQUIRES FEmale drivers for home delivery service, night work only. Minimum age 18 with clean drivers licence. Preference given to those with their own car. Full time work with weekends off. Apply in person to 470 Cecelia St.

EXPERIENCED SALESLADY required by large drapery manufacturing concern, car required. Salary commensurate with ability. All enquiries held in strict confidence. Reply to Victoria Press, Box 104.

WANTED: WAITRESSES FOR the new Voyageur, permanent position all year or if you're a student, until school goes back. Apply in person to Mr. Ron DuTemple. Mt. Newton X Rd. on the Pat Bay Highway.

PERSONNEL REQUIRED FOR light cleaning duties in commercial office buildings in the Greater Victoria area. Driver's licence and transportation required. No experience needed. Work record and references to Victoria Press, Box 681.

EXPERIENCED PART-TIME drug store clerk, approximately 20 hours per week. Apply Victoria Press, Box 694.

PERSONABLE, ENERGETIC woman with ability to work part time in used furniture store. 385-5912.

WANTED WOMAN TO CLEAN house, ironing. Must be honest. Wages to be discussed. 383-1336 after 6 p.m.

WANTED LIVE-IN BABY SITTER, good remuneration plus room and board. Victoria Press Box 651.

LIVE-IN HOUSEKEEPER WANTed. Working father and 9 year old girl. Write P.O. Box 1521 Victoria.

COMMUNITY SERVICES INFORMATION DIRECTORY

Adoption, Foster Care, Child Protection, Unmarried Parents:	
— Victoria, Oak Bay, Esquimalt, Saanich and Central Saanich	382-5121
— View Royal, Langford, Colwood, Sooke	478-5516
— Sidney, North Saanich, Gulf Islands	656-3941
Alcoholism	383-0415
Birth Control	384-0571
Cool Aid	383-1951
Crisis Line (24 Hours)	386-6323
Cowichan Crisis Line	748-8134
Day Care, Family and Marriage Counselling	382-5121
Emergency numbers, see the inside cover of the Telephone Directory:	
Environmental Centre	388-9832
Family Allowance, Old Age Security and Guaranteed Income Supplement	388-3631
Financial Assistance (Social Allowance and Supplement to Old Age Security):	
— Victoria	384-0571
— Saanich	385-4451
— Oak Bay, Esquimalt, Langford, Colwood, Sooke	478-5516
— Sidney, Central and North Saanich, Gulf Islands	656-3941
Greater Victoria Assoc. for Retarded	382-4212
Handyman Service to Senior Citizens	383-7515
Homemaker	382-5135
Legal Aid — Criminal	386-1465
— Civil	382-6111
Saanich Mental Health Centre	479-1602
Victoria Mental Health Centre	382-6111
Public Health (Pre-Natal, Well Baby, Immunization and V.D. Clinics; School Health Services; Sanitation Services):	
— Victoria, Esquimalt	384-0571
— Saanich, View Royal	386-3251
— Oak Bay	598-3311
— Langford, Colwood, Metchosin	478-1757
— Sidney	656-1188
— Sooke	642-3122
— Ganges	537-5424
School Districts	
Community Information Officer	592-1211
No. 61—Oak Bay, Esquimalt, Saanich, City of Victoria	592-1211
No. 62—Langford, Colwood, Metchosin, Port Renfrew	478-1781
No. 63—Rural Saanich, Central Saanich, North Saanich, Sidney	656-1111
Services for the Elderly	388-4268
Suicide Prevention	386-6304
Information on Community Health, Welfare, Recreational, Educational and Cultural Services	383-3133
Volunteer Bureau	383-4424

Published Daily as a Public Service

Classified – Victoria's Largest Proven Market Place – Where Your Articles Sell Faster! Cost Less to Sell – 386-2121

26 FEMALE HELP WANTED

REGISTERED NURSE REQUIRED

Local Rehabilitation Centre requires the full time services of a Registered Nurse. A recent diploma in Industrial First Aid would be an asset.
DUTIES:
(1) To provide professional nursing assistance to our Consultant Physician.
(2) To supervise a health program, including periodic physical examinations, for handicapped persons.
(3) To provide First Aid in all industrial accident cases and for reporting such accidents in accordance with the regulations of the Workmen's Compensation Board.
(4) To be responsible for a "Domestic Training" program to prepare young handicapped girls for employment in the community.
Commencing salary $600.00 per month.
Please submit full details in writing giving qualifications and experience to Victoria Press, Box 683 by Monday, September 4, 1972.

SIMPSONS-SEARS
REQUIRES
WIG DEMONSTRATOR

Applicants must be licensed hairdressers able to style synthetic wigs and have a neat and attractive appearance. This is a full time position with excellent company benefits. Apply in person only at personnel office, Monday to Friday.

LADIES!

Let me teach and show you how you can earn executive income (commission plus bonus) selling Real Estate. Just for fun call me now, you may be pleasantly surprised how easy Real Estate can be with the right teacher. Eric Saffer — Sales Training Manager. Wall and Redekop Realty Ltd., 1820 Blanshard. 386-8321.

AVON CALLING

AVON REPRESENTATIVES fight inflation with extra cash earnings. Many earn an estimated $40 weekly, selling famous Avon products near home during their free hours. Call now for details: Mrs. S. Burkinshaw, 384-7345.

PLEASANT, OUTGOING PERSON required by downtown Real Estate and Insurance Office. Work varied and interesting. Ability to meet public, handle telephone calls and counter most important. Typing and shorthand required. MSA and other fringe benefits. Victoria Press Box 698.

FAMILY COUNSELLOR FOR part-time work with single parents and children. Requires professional training, experience and familiarity with Victoria resources. A brief resume of qualifications will gain suitable applicants further details from Victoria Press, Box 689.

LARGE PRIVATE HOSPITAL has 2 openings for permanent part time nurses' aides. Hours are 7:30 a.m. - 11:30 a.m. for one shift, 9:30 a.m. - 1:30 p.m. for other shift. Apply in person to the matron. 3690 Richmond Road.

GAL FRIDAY NEEDED FOR downtown music store. Some typing and bookkeeping necessary. Salary to be discussed. Apply in own hand to Victoria Press, Box 687.

CHAMBERMAID, MOTEL. Mature lady, steady part-time work. Experienced only. Apply in person between 2:00-4:00 p.m. for interview. Motel View Royal, 301 Island Highway.

GENERAL CLEANING HELP for office building. 5:30-9:30 evenings. Training provided for willing person. Phone for appointment, Monday, August 28, between 8-9 a.m. 383-4169.

WANTED—LIVE-IN HOUSEKEEPER and cook for elderly gentleman. Permanent position for satisfactory applicant. References please. Salary to be arranged. 478-3783.

COOK REQUIRED FOR 27-BED rest home. Close to town. Must be mature, experienced, clean and reliable. Good home cooking. Victoria Press Box 647.

LEGAL SECRETARY, EXPERIENCED in conveyancing and mortgage work. Phone for appointment: Van Cuylenborg and Gray, 386-1481.

EXPERIENCED RECEPTIONIST For busy law office commencing Sept 6th. van Cuylengorg and Gray, phone for appointment, 386-1481.

LIVE IN HOUSEKEEPER, LIGHT housekeeping, age 47 or older, non-smoker, non-drinker. $100 month, plus room and board. 384-9565 anytime.

EXPERIENCED WAITRESS FOR Paul's Restaurant Ltd., 1900 Douglas St., full time permanent employment Apply between 12 to 8 p.m.

INVOICE TYPIST POSITION open for single person, must have pleasant phone manners and compatible personality. Please send resume to Victoria Press, Box 678.

REQUIRED IMMEDIATELY BY chartered bank, experienced teller and/or ledger keeper. For interview call 388-4395.

WANTED EXPERIENCED waitresses. Apply in person, Scott's Restaurant, 650 Yates Street.

URGENT, MATURE WOMAN TO look after 3 boys, your home until school starts, Metchosin area preferred, 478-5898.

CHRISTMAS MONEY?
Part-time sales work, after school, Saturdays. Call 1406 Hillside or 384-2223.

ONE HOUSEKEEPER AND ONE chambermaid. Permanent position. Phone Prince Charles motel. 382-2622.

EXPERIENCED NURSES' AIDE for night shift in large Private Hospital. Apply in person to the matron. 3690 Richmond Road.

ELDERLY WOMAN WANTS MATURE housekeeper, non-smoker, live-in, small house at bus stop. 479-1951.

QUIET WILLING HELPER IN small resthome. Pleasant living quarters. 5-day week. Victoria Press, Box 106.

RELIABLE PERSON TO CARE for 3 children approximately 2 hours after school each day. Doncaster School area. 382-7689.

WAITRESSES REQUIRED FOR evening shifts. Please apply in person 701 Fort Street, between 10 a.m.-4 p.m.

GAUDIO ITALIAN COIFFURES, 720 Yates. Experienced hairdresser for full-time job. Good wages. Call 385-6781.

EXPERIENCED WAITRESS FOR dining lounge. Apply in person between 4 and 5 p.m. Nutshell Restaurant, 627 Fort Street.

LEGAL STENOGRAPHER REQUIRED with real estate conveyancing experience. Ellington and Stewart, 388-4484.

EXPERIENCED WAITRESS wanted for evening shift. Apply in person, Smitty's Pancake House, 850 Douglas.

WAITRESS FOR COFFEE SHOP, daily 11 a.m.-2 p.m., no Sundays. Must be neat and clean. 592-7160.

EXPERIENCED MAID, DOWNTOWN motor inn, steady work, references required. 386-2812.

MATURE WOMAN WANTED TO babysit 2 school aged children, 479-6438 after 6.

EXPERIENCED STYLIST WANTED downtown. Phone 383-6015 (after 6 — 598-1849.

HOUSEKEEPER. MODERN home. 5-day week. Cordova Bay area. $175 per month. 658-8410.

LEGAL SECRETARY REQUIRED. Reply 205-895 Fort Street or 385-1022.

DESK CLERK, CITY MOTEL. Victoria Press Box 101.

APPRENTICE FOR HAIRDRESSING. Phone 598-5421 after 6:30.

FEMALES INTERESTED IN playing grass hockey. 385-3717

WAITRESS FOR FISH AND CHIP shop, some experience. 592-1209.

DOMESTIC AND KITCHEN help. 592-0063, 598-2424.

MATURE NURSES AIDE. SMALL rest home. 388-9760.

26 FEMALE HELP WANTED

COOK REQUIRED FOR 27-BED rest home. Close to town. Must be mature, experienced, clean and reliable. Good home cooking. Victoria, Press, Box 647.

WANTED: MATURE BABYSITTER, live-in, for three school-age children. Light housework only. Room and board plus remuneration. Contact evenings, 479-6628.

COUNTER PERSONNEL WANTED to train, part-time work to start, apply Mr. Bailey. Victoria Meat Market Ltd. 625 Johnson.

29 SITUATIONS WANTED MALE

DUTCH LANDSCAPER
Complete gardening and landscaping service, including clean-up, rearranging, tree surgery and removal, new lawns, rock walls, brick work, patios, ponds, fencing, supply of nursery stock, etc. 386-1541.

GENTLEMAN, 30 YEARS OF age, wishes permanent position with trucking firm. Preferably long-distance operation. Willing to relocate. Have some previous experience. References available. Phone 385-0029, Victoria, B.C.

CHALLENGING PERMANENT position required by British Gentleman, 35, experienced in all aspects of hotel, motel and restaurant business. 383-4913.

TWO JOURNEYMEN PAINTERS, 40 years' combined experience, will work for any fair wage. You name your price. Try us. 384-3434, 478-1254.

WIDOWS — PENSIONERS
Carpentry: Arborite, cabinets, panels. Painting: interior, exterior. Free estimates. 592-3490.

INTERIOR, EXTERIOR PAINTING; light hauling, lawns cut. 385-6042 or 656-4383.

ACCOUNTING, BOOKKEEPING, payrolls; weekly, monthly. Part time. 383-5473

WILL PAINT YOUR HOUSE INSIDE and out. $3 per hour. After 6, 592-9088 or 383-4457.

STUDENT WITH TRUCK, CHEAP deliveries and disposal. Tree removals. 385-0682.

PAINTING; HOUSES, MOTELS, restaurants, apartments, stores, warehouses. 384-0827.

TALL GRASS CUT, BACKBERRIES, back yards, vacant lots. 479-4865. 382-4644.

STRONG WILLING BOY SEEKS job on farm. 478-6715.

GARDENING — ODD JOBS. $2 hour. 382-1547 after 6.

PAINTING, INTERIOR-EXTERIOR. Reasonable rates. 479-6207.

CASUAL WORK WANTED. OUTSIDE painting, cleanup. 383-8011.

30 SITUATIONS WANTED FEMALE

MATURE JAPANESE GIRL wishes live-in housekeeping job, also babysitting. Room and board plus small renumeration. Victoria Press, Box 696.

WOMAN WITH GOOD TELEPHONE operating experience would like day time switchboard work. Also have typing. 383-4451.

GOOD CARE TO BABY OR CHILDREN by day, my home, or would board by month for reliable party. 386-6479.

WILL BABYSIT 2-3½-YEAR-OLD in my home, Colwood area, Fulton Rd. 478-5895.

LADY WILL TAKE CARE OF pets and home for vacationers. 382-5794.

BABYSITTING MY HOME. DAYS, evenings, weekends, 40c hourly. 384-7804.

WILL DO HOUSEWORK FOR working lady, Colwood area. Phone 478-1098.

BABYSITTING, GLANFORD, 1 and 2 year olds, all week, day or night. 479-5134.

RETIRED LADY WILL TAKE care of pets or home during owners absence. 382-5794.

CHILD CARE MY HOME, fenced yard, Marigold area. 479-6913.

HOUSECLEANING JOB WANTED, Fairfield area. 384-2581.

BOOKKEEPER WILL DO BOOKS at home. Phone 477-8257.

QUALIFIED CHILD-CARE, Reynolds Park area. 479-6737.

CHILD CAR MY HOME, LANGFORD. Full or part time. 478-5254.

31 SITUATIONS WANTED MALE OR FEMALE

MIDDLEAGED, EXPERIENCED couple would like caretaking duties or resident caretaking or resident manager for apartment building. Apply Victoria Press, Box 112.

EXPERIENCED COUPLE DESIRE position of motel, hotel or large apartment management. References. Phone 537-2366.

32 TRADE SCHOOLS

TRAINEES WANTED
IBM Keypunch
Computer programming
N.C.R. machine accounting
Our representative is now testing in the Victoria area. For appointment phone McKay Career Training. 384-0912 or write Victoria Press, Box 222.

33 BANDS, MUSICIANS and ORCHESTRAS

EXPERIENCED DRUMMER available, all types of music, 592-9860.

WEDDINGS ... SPECIALIZED music by J.G.A., 478-2468.

36 BUSINESS SERVICES AND DIRECTORS

Accounting Service

TOTAL TAX ACCOUNTING
Business bookkeeping Income Tax Individual, Partners, Corporations. $3.00 AND UP
Mon. - Fri. 9 - 5, or by appointment
W A. Brown Public Accountant
612 Johnson 385-8634

SIMKIN ACCOUNTING SERVICE Specialists in all types of Business Accounting. Reliablility Guaranteed.
215-620 View St. 386-7074

Blasting

INSURED BLASTING
Residential and commercial. Reasonable rates. 478-1819 anytime.

Books

BEST IN USED BOOKS
Huge stock, new location, 1964 Oak Bay Avenue. Pocket books traded. Books bought and sold.

POOR RICHARD'S USED BOOK
Bought — Sold — Exchanged
923 Fort. 384-4411. 106 W. Burnside

Bricklayers

BRICK, STONE, SLATE, CEMENT, ceramic tile, by the hour. 592-0395.

Carpenters

ABLE, FAST, EFFICIENT young maintenance man. Carpentry, painting, all kinds of household repairs. No job too small. Call Charles at 383-5079 right away.

WE SPECIALIZE IN HOME REPAIRS, renovations, garages, etc. Expert workmanship at reasonable rates Free estimates. Phone 478-3303.

FREE TO TAKE ON ANY OF your building needs, by hour or contract. 23 years experience. 388-6193 or 383-4779.

MORE FOR YOUR MONEY
Custom homes—Remodelling Additions
Len Grover 478-7674

RELIABLE TRADESMEN, CONCRETE, framing, finishing, renovations. Free estimates. Reasonable. 388-5001.

G. C. LUNEY
Alterations, repairs, additions, Estimates 477-2470 after 6

CABINETS, ADDITIONS, FINISHING houses, all carpentry work. 478-5128.

RENOVATIONS, CABINETS, finishing. Free estimates. Des, 386-8002, Vic, 384-7946.

REPAIRS, ALTERATIONS AND additions. Fast service. Free estimates. 477-6858 or 658-8423.

SMALL JOBS MY SPECIALTY
Howie 478-4705, 478-2633

TV PROGRAM LISTINGS

EVENING

CBUT—2 Vancouver; KOMO—4 Seattle; KING—5 Seattle; CHEK—6 Victoria; KIRO—7 Seattle; CHAN—8 Vancouver; KCTS—9 Seattle; KTNT—11 Tacoma; KVOS—12 Bellingham; KTVW—13 Tacoma

6 p.m.
2—Update
4—Baseball continued
5—Football: N.Y. at Texas
6—Star Trek
7—News
8—Wrestling
11—Star Trek
12—News
13—Jamboree

6:30 p.m.
2—One More Time
4—News
5—Football continued
6—Star Trek
7—Hee Haw
8—Wrestling
11—Star Trek
12—Leonardo da Vinci — Special
13—Jamboree

7 p.m.
2—Medal Seekers
4—Lawrence Welk
5—Football continued
6—Jason King
7—Hee Haw
8—Rollin' on the River
11—It Takes A Thief
12—Leonardo continued
13—Horse Racing

7:30 p.m.
2—Par 27
4—Lawrence Welk
5—Football continued
6—Jason King
7—Circus
8—Rollin' on the River
11—It Takes A Thief
12—Let's Make a Deal
13—Sign-Off

8 p.m.
2—Summer Olympics
4—Summer Olympics
5—Football continued
6—Summer Olympics
7—All in the Family
8—I Spy
11—Rebel All-Stars
12—All in the Family

8:30 p.m.
2—Olympics continued
4—Olympics continued
5—Football continued
6—Olympics continued
7—Mary Tyler Moore
8—I Spy
11—Buck Owens
12—Bill Cosby

9 p.m.
2—Olympics continued
4—Movie: Sheriff of Fractured Jaw
5—Movie: Battle of Villa Florita
6—Olympics continued
7—Dick Van Dyke
8—Movie: Three Into Two Won't Go
11—Movie: Julie the Redhead
12—Movie: Ambush Bay

9:30 p.m.
2—Olympics continued
4—Movie continued
5—Movie continued
6—Olympicw continued
7—Mission Impossible
8—Movie continued
11—Movie continued
12—Movie continued

10 p.m.
2—Tommy Banks
4—Movie continued
5—Movie continued
6—Tommy Banks
7—Mission Impossible
8—Movie continued
11—Movie continued
12—Movie continued

10:30 p.m.
2—Tommy Banks
4—Movie continued
5—Movie continued
6—Tommy Banks
7—News
8—Movie continued
11—Movie continued
12—Movie continued

11 p.m.
2—News
4—News
5—News; Movie: Come Fill the Cup
6—News; Movie: Two Into Three Won't Go
7—Movie: Flower Drum Song
8—News
11—Roller Derby
12—News; Movie: Story of Dr. Wassell

11:30 p.m.
2—News; Movie: Saratoga Trunk
4—News; Movie: Designing Woman
5—Movie continued
6—Movie continued
7—Movie continued
8—Movie: Counteffeit Traitor
11—Roller Derby
12—Movie continued

12 midnight
2—Movie continued
4—Movie continued
5—Movie continued
6—Movie continued
7—Movie: Ironside
8—Movie continued
11—News; Sports
12—Movie continued

12:30 a.m.
2—Movie continued
4—Movie continued
5—Movie continued
6—Movie continued
7—Movie continued
8—Movie continued
12—Movie continued

ALL TIMES ARE LOCAL

CHANNELS RESERVE RIGHT TO MAKE LAST-MINUTE CHANGES

EARLY SUNDAY

8 a.m.
4—This Is The Life
5—With This Ring
6—Oldtime Gospel Hour
7—Day of Discovery
12—Day of Discovery

8:30 a.m.
4—Across The Fence
5—The Answer
6—Oldtime Gospel Hour
7—Oral Roberts
11—News; Sports (8:45)
12—Page 12

9 a.m.
4—Brainsville
5—Insight
6—Horst Koehler
7—Tabernacle Choir
11—Old Time Gospel Hour
12—Anchor

9:30 a.m.
4—Youth in Agriculture
5—John Leffler; Davey
6—Sacred Heart
7—Dimension '72
8—Sacred Heart
11—Gospel Hour
12—Cathedral of Tomorrow

10 a.m.
4—Reluctant Dragon
5—Eight Lively Arts
6—Oral Roberts
7—News Conference
8—Oral Roberts
11—All American Kids
12—Cathedral of Tomorrow
13—Insight

10:30 a.m.
4—Doubledeckers
5—Gardening
6—Italian Panorama
7—Face The Nation
8—Italian Panorama
11—Hour of Power
12—This Is Your Bible
13—Movie: My Little Chickadee

11 a.m.
4—Bullwinkle
5—Community Workshop
6—It Is Written
7—AAU Champions
8—It Is Written
11—Hour of Power
12—AAU Champions
13—Movie continued

11:30 a.m.
2—Canadian Open Tennis
4—Make a Wish
5—Wunda Wunda
6—Garner Ted Armstrong
7—AAU continued
8—Garner Ted Armstrong
11—Ask Your Doctor
12—AAU continued
13—Movie continued

12 noon
4—Human Dimension
5—Catch A Wish
6—Crossroads
7—CBS Tennis Classic
8—Crossroads
11—Black Views
12—CBS Tennis Classic
13—Movie: Ride The Pink Horse (12:20)

12:30 p.m.
4—New in School
5—Mr. Wizard
6—A Nice Mix
7—CBS Tennis Classic
8—A Nice Mix
11—Rex Humbard
12—CBS Tennis Classic
13—Movie continued

SUNDAY EVENING

1 p.m.
2—Summer Man Alive
4—Election Preview
5—Bugaloos
6—Doctor in The House
7—Golf Tournament
8—Football: Calgary at Regina
11—Rex Humbard
12—Golf Tournament
13—Movie continued

1:30 p.m.
2—Country Canada
4—Issues and Answers
5—Movie: Coast of Skeletons
6—Country Canada
7—Golf continued
8—Football continued
11—I Believe in Miracles
12—Golf continued
13—Movie continued

2 p.m.
2—World We Live In
4—Here Come the Brides
5—Movie continued
6—Album TV
7—Golf continued
8—Football continued
11—Voice of Calvary
12—Golf continued
13—Movie: Bedtime for Bonzo (2:10)

2:30 p.m.
2—Summer Olympics
4—Here Come the Brides
5—Movie continued
6—Summer Olympics
7—Movie: White Witch Doctor
8—Football continued
11—The Saint
12—Movie: Lucky Jim
13—Movie continued

3 p.m.
2—Olympics dontinued
4—Car and Track
5—Comment
6—Olympics continued
7—Movie continued
8—Football continued
11—The Saint
12—Movie continued
13—Movie continued

3:30 p.m.
2—Olympics continued
4—Summer Olympics
5—Meet the Press
6—Olympics continued
7—Movie continued
8—Album TV
9—Fischer-Spassky Chess
11—Laredo
12—Movie continued
13—Movie continued

4 p.m.
2—Sunday Best
4—Olympics continued
5—People Power
6—Sunday Best
7—Movie continued
8—Horst Koehler
9—Sesame Street
11—Laredo
12—Movie continued
13—Revival Fires

4:30 p.m.
2—Sunday Best
4—Olympics continued
5—People Power
6—Sunday Best
7—Movie: Tarzan and the Slave Girl
8—Question Period
9—Sesame Street
11—Big Valley
12—Animal World
13—America's Problems

5 p.m.
2—Music To See
4—Olympics continued
5—Daktari
6—Music To See
7—Movie continued
8—Untamed World
9—Mister Rogers
11—Big Valley continued
12—My World and Welcome To It
13—Patterns for Living

5:30 p.m.
2—Audubon Wildlife Theatre
4—Olympics continued
5—Daktari
6—Eddie's Father
7—Movie continued
8—Eddie's Father
9—Electric Company
11—Animal World
12—My Three Sons
13—Sacred Heart

6 p.m.
2—World of Disney
4—Football: L.A. vs. Kansas City
5—News
6—News
7—Campaign '72
8—News
9—Tennis Lessons
11—Movie: Susan Slade
12—Campaign '72
13—True Story

6:30 p.m.
2—World of Disney
4—Football continued
5—News
6—Odd Couple
7—Campaign '72 continued
8—Odd Couple
9—Thirty Minutes
11—Movie continued
12—Campaign '72 continued
13—Bible Answers

7 p.m.
2—The Rovers
4—Football continued
5—Wild Kingdom
6—The Rovers
7—NYPD
8—Room 222
9—Forsyte Saga
11—Movie continued
12—Burke's Law
13—Horse Racing

7:30 p.m.
2—Bless This House
4—Football continued
5—Disney
6—Bless This House
7—Movie: Assignment K
8—Mod Squad
9—Forsyte Saga
11—Movie continued
12—Burke Law

8 p.m.
2—Justice
4—Football continued
5—Disney
6—Justice
7—Movie continued
8—Mod Squad
9—Firing Line
11—Movie continued
12—Then Came Bronson

8:30 p.m.
2—Justice continued
4—Football continued
5—Jimmy Stewart
6—Justice continued
7—Movie continued
8—CTV News Special
9—Firing Line
11—Travel Film
12—Bronson continued

9 p.m.
2—Summer Olympics
4—Summer Olympics
5—Bonanza
6—Summer Olympics
7—Movie continued
8—Pinter Poeple—Special
9—Masterpiece Theatre
11—Scenario of the 70s
12—Movie: Sunday in New York

9:30 p.m.
2—Olympics continued
4—Olympics continued
5—Bonanza
6—Olympics continued
7—Leonardo da Vinci—Special
8—Special continued
9—Masterpiece Theatre
11—Ask Your Doctor
12—Movie continued

10 p.m.
2—Tenth Decade
4—National Georgraphic
5—Bold Ones
6—Tenth Decade
7—Leonardo continued
8—Jackie Stewart—Special
9—Evening at Pops
11—News
12—Movie continued

10:30 p.m.
2—Tenth Decade
4—National Georgraphic
5—Bold Ones
6—Tenth Decade
7—Towards The Year 2000
8—Special continued
9—Evening at Pops
11—Garner Ted Armstrong
12—Movie continued

11 p.m.
2—News
4—News
5—News
6—News; Counterfeit Traitor
7—News
8—News
11—News; Signoff
12—Movie continued; News

11:30 p.m.
2—Movie: Little Miss Marker
4—Movie: Forever Darling
5—I Spy
6—Movie continued
7—Movie: Murder at a Gallop
8—Journal International
12—Movie: Murder at a Gallop

12 midnight
2—Movie continued
4—Movie continued
5—I Spy
6—Movie continued
7—Movie continued
8—Wrestling (11:45)
12—Movie continued

12:30 a.m.
2—Movie continued
4—Movie continued
6—Movie continued
7—Movie continued
8—Wrestling
12—Movie continued

RADIO LOG

Most stations broadcast news bulletins on the hour and on the half-hour at early morning and evening peak periods.

CFAX, CKDA and CJVI, 8 a.m., 12 noon (noon report), Monday to Friday and 9 a.m., Saturday; National news: 5:30 p.m. (news hour); Saturday and Sunday, 8 a.m.

All Stations—Victoria: CJVI, 900; CFAX, 1070; CKDA, 1220. Vancouver: CJOR, 600; CBU, 690; CKNW, 980; CKWX, 1130; CHQM, 1320; CKVN, 1410. Seattle: KIRO, 710; KOMO, 1000; KING, 1090. Bellingham: KARI, 550.

FM Stations—Victoria: CFMS, 98.5. Vancouver: CKLG, 99.3; CFQM, 103.5; CBC, 105.7; CBUF, 97.7 (French Speaking). Seattle: KLXI, 95.7; KLSN, 96.5; KING, 98.1; KIRO, 100.7; KETO, 101.5. Tacoma: KTNT, 97.3; KLAY, 106.1. Edmonds: KBIQ, 105.3. Bellingham: KERI, 104.3.

36 BUSINESS SERVICES AND DIRECTORS

Carpenters

EUROPEAN CARPENTER — All type work. Reasonable. Free estimates. 386-9938.

QUALITY WORK AT REASONABLE rates. Additions, renovations. Estimates, plans. Glover, 656-3745.

ALTERATIONS, REPAIRS, finishing kitchen cupboards. By hour or contract. 478-6267.

KITCHEN CABINETS, VANITIES, very reasonable. Phone 652-2587.

Carpets and Linoleum

LUXURIOUS NYLON SHAG
4-tone tweed effect, 5 colors. Reg. $14.95 sq. yd., now $10.95 sq. yd.
ACRILAN TWIST $9.95 SQ. YD.
HOURIGAN'S CARPETS AND LINOS LTD.
715 PANDORA AVE. 386-2401

CARPET TREND
BROADLOOM $2.95 to $16.95 sq. yd. Thousands of yards to choose from.
386-7501

PARKER JOHNSTON LTD.
1314 Broad Street 382-9181

Cement

PAUL DE LUCA AND SONS CEMENT finishing. Concrete placing and finishing. All types. Free estimates. 479-5354.

WEST COAST CEMENT FINISHING
388-6960

GERDA CEMENT FINISHING. Basements, sidewalks, driveways, etc. 388-4806, 479-4756.

DRAINS — CEMENT — SEWERS
384-8306 Frank Politano 383-3495

A-1 CEMENT FINISHING. BEST work, lowest price. 384-0912.

Chimney Cleaning

COMPLETE CLEANING OF chimney, furnace and vents. Reasonable rates. 385-4131.

Cleanup Service

$5 MINIMUM CHARGE
Young men with trucks will do yards, basements, composts etc. Roto-tilling, tree removal and moving. Very reasonable — free estimates.
Rick O'Dell, 384-6111, 479-2858
Servewell Services

NO CHARGE AND UP
Two young responsible men have large truck. Basement, attics, composts, etc. Very reasonable. Bob's, 386-2451 anytime.

PROMPT AND EFFICIENT clean-up service. Basements, composts, miscellaneous debris. Call Larry, 388-6373 after 6 p.m., 382-4627

FREE ESTIMATES
Hauling, clean up yards, basements and repair work. Walter Hanson, 386-9618 anytime.

IMMEDIATE CLEAN-UP SERVICE. Reasonable rates. Large truck. 384-1755, 386-7225.

STEEL DEMOLITION, CUTTING, loading, hauling. Contract or by hour. 478-2657.

MAN WITH PICKUP. SMALL clean-ups, anytime. 478-7908.

MINIMUM $5. LIGHT REMOVALS and deliveries 385-0173.

Contractors

LAUPLAND AND LOUIE CONSTRUCTION Ltd. Offices, stores and residential renovations, additions. Quality workmanship. Free estimates. 479-1342, 477-4906.

Alterations — Repairs — Cabinets
WILLIAMS, BRAY AND WILLIAMS LTD.
853 CORMORANT ST. 386-7741

COULTER AND ASSOCIATES CONSTRUCTION LTD.
Complete building service. Free estimates. Office, 386-1636.

FARMER CONSTRUCTION
Design — Renovations
388-5121

36 BUSINESS SERVICES AND DIRECTORS

Contractors

FEATURE KITCHEN AND Home Improvement Centre

Store 102-2610 Douglas St. Vanc. Island's only exclusive KITCHEN and REMODELLING CENTRE
Specializing in:
—KITCHENS
—BATHROOMS
—RECREATION ROOMS
—And ADDITIONS
Agencies for—
Long Bell
Luxuria
Highland
Merit
Edgemont

THE FINEST NAMES In KITCHEN CABINETS
—Expert Craftsmen
—Specialized Designing
FREE ESTIMATES
PHONE 385-4921

SIMPSONS-SEARS CITATION KITCHEN CABINETS
Let our planning and design experts plan your "Dream Kitchen" Superbly crafted cabinets in luxurious hardwood finishes. Phone for free no-obligation estimate. When you remodel rely on the experts at
SIMPSONS-SEARS
388-9111

NEW CONSTRUCTION, ALTERATIONS, cabinet work, fencing, painting, drain tile and so forth. Free estimates, design assistance. Saanich Contractors. 592-3469 or 384-0912.

GENERAL CONTRACTING
All trades — new and repair
Construction Management Consulting
Many years local experience
Competitive 386-9930

Design, Build and renovate
382-2159
WHEATON CONSTRUCTION LTD.

CUSTOM HOMES BY EXPERIENCED builders. Lots available in most areas. Will build C.M.H.C., V.L.A., or conventional. J. A. Woodward and Co. Ltd. 382-8521.

FRAMING, ALTERATIONS, REPAIRS. Doors and windows.
385-4875 598-1415 evenings

36 BUSINESS SERVICES AND DIRECTORS

Contractors

W. CAMPELL LTD.
General Contractors
Building Consultants
479-3904

FRAMING, RENOVATIONS, ADDITIONS, kitchens, and repairs. Phone Alright Builders. 479-1160.

FRAMING, FINISHING, KITCHEN cupboards and alterations. 388-5639.

Dressmaking

DRESSMAKING, KNITTING AND crochet, also alterations. Good fittings guaranteed. 383-0179.

BRIDAL RENTALS, COSTUMES formals dressmaking. 28 Burnside W 385-1542 Fashion Craft Shop.

ANN'S DRESSMAKING
Specializing in Alterations 386-9466

Drywall

BOARDING, TAPING. ALL phases of drywall completion. Free estimates. 478-4689.

PACIFIC DRYWALL CO. WALLboard, tape, texture, and spatter-cote 383-7820.

Electrical Contractors

OLDER HOMES REWIRED — NO down payment. We finance through B.C. Hydro Plan.
EDDY'S ELECTRIC — 385-7666

RESIDENTIAL REWIRING
Electric heating, appliances installed. Hydro financing.
BUCKLE ELECTRIC
479-3941 385-8082

McCOY ELECTRIC
New and Older Homes
Rewiring Expert—Electric Heating
386-0822 or 479-7561 Eves.

TURCOTTE ELECTRIC, CONTRACTING and maintenance. 24-hour emergency service. 592-0398.

Fencing

CHAIN LINK FENCING
— Free Estimates —
SIMPSONS-SEARS
388-9111

CHAIN LINK FENCING
D.D.P. ENTERPRISES — 385-1512

PACIFIC FENCING, 592-4161
Screen block—Chain link—Wood

Floor Sanding

JIM DUNCAN
Floor sanding and refinishing, exp.
386-1509 anytime.

Furniture Refinishing

BEDROOM-DINING ROOM suites. Pianos. 383-5521, Alpha Finishers Ltd., Eves., 479-3640.

Gardening

VAN HUET GARDEN MAINTENANCE. 383-8560.

GREEN THUMB
Garden consultants 385-8006

FRANK'S GENERAL GARDENING and pruning. 477-6661 anytime.

36 BUSINESS SERVICES AND DIRECTORS

Gardening

HARVEY'S GARDEN SERVICE
New lawns, all types lawn care rotovating, etc. Call Mr. Fong, 478-7882.

KEN'S LAWN AND GARDEN care. Yard maintenance. Fall clean-up. Landscaping. 479-3773.

Gutter Cleaning and Repairs

5" CONTINUOUS ALUMINUM
Gutter in Baked Enamel
"We make it!" Insist on 5", you pay no more. Takes care of itself for 20 years. "Easy terms."
B.C. Aluminum, 479-3232

GUTTERING
Use our 20-year guaranteed white aluminum guttering.
SIMPSONS-SEARS
388-9111

— SKYLINE —
Seamless Metal Gutters Ltd.
Aluminum 5" continuous gutters.
Free estimates 382-8807

GUTTERS CLEANED AND REPAIRED, down pipes replaced. Free estimates on new gutter and roofing. All work guaranteed. 598-4551.

NU-TONE ALUM. SPECIALIST Gutters, siding, shutters. 383-6733.

Handymen

ACE HANDYMAN SERVICE, NO job to big or to small, free estimates, 477-4740.

Landscaping

DUTCH LANDSCAPER
Lawns, rockeries, patios, fish ponds, waterfalls, designing, complete tree service, 30 years experience. 479-7474.

EUROPEAN LANDSCAPER
Complete maintenance, clean-up, re-arranging, pruning trees. 478-8159.

FREE ESTIMATES
UNDERGROUND SPRINKLERS
GARDEN CITY SPRINKLERS
Days 383-4244, Nites 479-1725

BARKER LANDSCAPING
Rock Work, patios, etc. Lawn specialists. Terms. 382-8323.

HARVEY'S LANDSCAPING. NEW lawns, new design, etc. Call Mr. Fong, 478-7882.

SALEM GROWERS LTD.
652-2973 652-3318

Masonry

VIC AND MARTIN'S
Stonemasons landscaping. House facing, fireplaces, retaining walls, etc. Everything supplied including shrubs and perennials. 24 Hr. answering service, 383-7461

GENERAL MASONRY WORK, chimneys, rock facing, retainer walls. 384-9565, 479-4465.

BENITO BROS. MASONRY AND stonework. Reasonable. 386-0049, phone after 6.

FIREPLACES AND REPAIRS, tile, slate, marble, brick and stone work. Sipkes Masonry, 479-7348.

FIREPLACES, CHIMNEYS AND repairs. Ron Henson, 478-1557.

JOE CRAVEIDO, STONE WORK
386-9195

Moving

INSURED FURNITURE VANS
2 experienced men
Prices you can afford
Save-Way Movers, 382-3340 or 478-3964

SERVEWELL SERVICES
Rick O'Dell
384-6111 479-2858

R AND M MOVERS, EVENINGS and weekends, moving and deliveries. 386-2397.

Painters and Decorators

D. McLEAN AND SONS, PAINTERS. Interior, exterior. Free estimates. 592-3490.

SCANDINAVIAN
Painters and Decorators. 382-0713.

CUSTOM PAINTING, PRIVATE work, please phone 652-2819.

36 BUSINESS SERVICES AND DIRECTORY

Painters and Decorators

CLARK AND PATTISON
PAINTING CONTRACTORS LTD.
Brush or spray. Paperhangers. Texture and vinyl work. Will do all or part of any job. Paint store. BAPCO, GENERAL and PRATT AND LAMBERT paints, and rentals of all painters' equipment. Terms if desired. Phone 384-0443. 760 Bay St.

ISLAND DECORATORS
Painters Paperhangers
Spray Painters
Plaster Repairs
Convenient Time Payments
383-9059 Eves. 382-1479

BROTHERS PAINTING AND DECORATING
Free appraisals, color consultant. All types of painting. All types of repairs. Commercial, farm, residential. Lowest rates. Terms. Work guaranteed. 383-8112.

TED HILL-TOUT
A complete decorating service, interior and exterior — spray or brush — papering — store — terms. For careful work at reasonable prices, please call 598-4012.

WEBB AND SON
384-6827 — Paperhanging, painting. Quick, clean, reliable. First-class workmanship. 30 years' experience Victoria. Terms if desired.

QUALIFIED PERSONNEL CAN handle various coatings. First class work, proof, satisfied customers. Reasonable. Geoff. 383-0476.

PAINTING AND DECORATING Reasonable rates. Satisfaction guaranteed. Terms. 382-7885, 479-2473.

DUTCH PAINTER AND PAPERHANGER
CARL ANDRIESSEN
1909 Duchess 592-4033

PAINTING, DECORATING, paper hanging, reasonable, Paul Larsen, 386-0768 after 5:00 p.m.

NU-TONE PAINTING
Free Estimates — Quality Work
Reasonable Rates 383-6733

EXTERIOR AND INTERIOR
Special low prices. For clean job. Phone Douglas, 477-5207.

EXPERIENCED PAINTER — INTERIOR-exterior. Will go out of town. Free estimates. 383-1818.

PAPER HANGING, PAINTING. Tommy Harker, 383-3474.

Plasterers

COLEMAN PLASTERING LTD. Quality work, keen prices. Free estimates for stuccoing your older house. Ph 598-3433.

FRED BLANCHARD AND SONS
Plaster, stucco, drywall
Repairs our speciality
656-3638 656-4556

STUCCO AND PLASTER REPAIRS, simulative granite stone. 477-1681.

STUCCOING, PLASTERING Alterations. Reasonable. 479-4779.

Plumbing and Heating

S. H. BROWN, 382-2747
Repairs—Remodelling
New Work

Roofing and Siding

PARKER JOHNSTON LTD.
1314 Broad Street 382-9181
Roofing, Insulation, Eavestroughs, "Our experienced workmanship to stand the test."

NEW ROOFS AND RE-ROOFING Free estimates. No job too small. 598-4551.

RELIANCE CONTRACTORS
Roofs, gutters, drains, chimneys. 384-2611.

ATLAS ROOFING. ROOFING AT its best. John Sipos. 592-4921.

36 BUSINESS SERVICES AND DIRECTORY

Roofing and Siding

SIMPSONS-SEARS
ASPHALT SHINGLES
Supplied — Installed
Ask about our exclusive heavy duty 250-lb. Superlock,
15-year guarantee.
SIMPSONS-SEARS
Roofing Materials
388-9111, Local 264.

Stamps and Coins

SELLING MY STAMPS, PICK and choose from thousands, 4 for 1c and up. 479-6948.

Tree Service

MT. VIEW TREE SERVICE
Everything in trees. Estimates. Insured. 479-3873 or 479-1567.

VICTORIA TREE SERVICE, free estimates, insured. 382-6466.

Upholstery

DANISH UPHOLSTERY
Estimates — Delivery — Pickups
FREE
Phone 652-1591 Anytime

38 TRAVEL

RENO—EVERY WEEK
—For only $85 per person (with double or twin accommodation). Call or write to get your free Fun Tour Brochure.

—Oh, yes, we are going to Crater Lake and the Oregon Caves, Sept. 25th. It's a trip you should give yourself before the fall — with B.C. Parlour Car Tours, of course.

—And then there's Thanksgiving weekend. Why not take a trip to Orcas and Lopez Islands Oct. 6-9. Islands in the sun, where you can relax and meet new friends who will become a part of the memories that you will treasure.

Write to B.C. Parlour Car Tours, 710 Douglas St. or call 385-4411.

CENTRAL
CHARTER FLIGHT
INFORMATION
Year-round continuous charters to Britain and most European countries. Relative flights. Charter flights. organized and arranged in detail for you, your group, club church, union or company.
FOUR SEASONS TRAVEL, a division of Pacific Rim Travel Ltd., 212 Central Building, 620 View. 384-7108. 24-hour answering service.

CHARTER FLIGHT
DISCOUNT CLUB
OFFERING NEW LOW FARES
1. Sept. 12
2. Sept. 17
3. Sept. 20
4. Oct. 6
Vancouver — London return from $249 One way $155. 385-9725 — 430-1070 Douglas.

— VICTORIA'S FIRST —
CHARTER FLIGHT
INFORMATION OFFICE
CHARTER FLIGHT
CONSULTANTS
116 Yarrow Bldg., Victoria
645 Fort St. 386-2485

XMAS AND EASTER
Charter Flight Lists
TO
Europe, Hawaii, Spain
now available at
BUDGET TRAVEL LTD.
641 JOHNSON 384-7121

YOUTH FARES TO LONDON TRAVELWORLD. 382-3121

39 PERSONALS

LADY, LATE FIFTIES, CONSIDERED attractive, educated, travelled, speaking also French and German fluently, would like to meet person, same, for friendship and companionship. Victoria Press, Box 617.

WOULD ANYONE KNOWING the whereabouts of Roderich Albert Charlebois believed to be residing in the City of Victoria, please contact Victoria Press, Box 616.

WOULD ANYONE KNOWING the whereabouts of Aubrey Franklin Sommerville believed to be residing in the City of Victoria, B.C., please contact Victoria Press, Box 669.

LONELY WIDOW LADY INTERESTED in meeting Christian gentleman with means or good job. Age 57-60, tall, slim, no ties. no triflers please. Object matrimony if suited. Victoria Press Box 624.

CY THE MODERN CLUB FOR swinging couples and singles in Western Canada since 69. Free details, sample ads, Cy Club, P.O. Box 8703, Vancouver, B.C.

MAN WOULD LIKE TO MEET woman under 5'6" tall, 25 to 35 years old, for close relationship, marriage if suited. Victoria Press, Box 586.

BIG BUSINESS AND BIG unions have pushed this province around for too long. This time I am voting for the Progressive Conservatives. D. Barnes.

WIDOW, 53, WORKING, MED. built, sincere, enjoys the outdoors; seeks companion for outing. Victoria Press, Box 695.

WANTED: RESPONSIBLE party to drive 1971 Pinto to Hamilton, Ontario. Gas allowance. References. Sunday, a.m. 112-746-2962.

DRIVING TO TORONTO AUGUST 30th. Require man to help drive. 592-3660.

WANTED — RIDE SOUTH. 2 girls, share expenses. Around September 4. 385-4826.

ALCOHOLICS ANONYMOUS
If you have a drinking problem and want to quit, phone 383-0415.

PREGNANT AND DISTRESSED? Birthright can help you. 384-1431.

40 BUSINESS PERSONALS

CONTRACT BRIDGE
EXPERT INSTRUCTION
CLASSES
DESIGNED FOR
Absolute Beginners
Elementary
Intermediate
Advanced
Duplicate Play
SPECIAL RATES FOR COMMUNITY AND OTHER GROUPS
Phone 386-6927
RICHARD E. SEABROOK

WANED:
9 SKINNY GUYS
(WEAKLINGS)
For dynamic body building program with unlimited results. For appointment call, Mr. Hank. 385-3400.

WANTED 14
FAT LADIES
For proven reducing and exerciser program with guaranteed results. For an appointment call Mr. Hank at 385-3400.

POWDER POST BEETLES, TERMITES and other pests are destructive. Avoid costly control.
Professional Ecological Services
384-0222

PROFESSIONAL PERSONALIZED sewing machine service in your home. F. Rogers, 477-8126, anytime. Collector of antiques.

EXPERT REMOVAL OF UNWANTED hair by experienced conscientious operators. Electrolysis Centre, 382-1332.

ATTENTION SOOKE AND AREA residents. For a free home demonstration of Golden Products Cleaning Agent. Phone 642-3307.

THE MATCHMAKER, BOX 3326 Courtenay, B.C. Ladies and girls write him.

HAVE YOUR HOROSCOPE PERSONALLY done. Confidential. Accurate. Call Rosheen, 383-0405.

MRS. PAYN-JONES, TRANCE medium, questions answered, advice given. 386-3603.

TYPING IN OUR HOME, PICKUP and deliver, letters, manuscripts and book length reports. 383-9823.

40 BUSINESS PERSONALS

HOW TO QUIT SMOKING?
Free introductory lecture
SMOKE WATCHERS. 383-6914

VICTORIA HYPNOSIS CENTRE LTD. 101-645 Fort St. 388-9722.

42 EDUCATION

OLINDA NURSERY SCHOOL
528 St. Charles
Learning through play to develop awareness, social adjustment and a feeling of worth. Small school, fully qualified staff, mornings only. Phone 384-0028.

SAXE POINT DAYCARE KINDERGARTEN, Esquimalt, all-day care 7:30 to 6. Morning and afternoon kindergarten, an active creative programme with individual attention, fully qualified staff. Phone 385-0660.

MALVERN AND WESTERHAM 50th year, grades 5-12. Small classes, insuring individual attention. 85% Grade 12 students attained University entrance. 384-2923, 598-5206.

CORDOVA BAY DAY CARE Centre for 3.5 year olds. Monday-Friday, open 8 a.m.-6 p.m. Two qualified teachers. Small group, varied program. 658-8613, 658-8343.

HIGH SCHOOL AT HOME. CANADA'S Leading School. Free booklet, National College, 444 Robson St., Vancouver 3, B.C. 688 4913.

TUTORING — PROFESSIONAL help by experienced teacher, French, Math, new and old method 598-2331.

FRENCH CLASSES FOR CHILDREN Grades 1-12 starting September. Register now. 477-8161.

60 FUEL

Wood and Sawdust

FIREWOOD CUT AND SPLIT, delivered 652-3220.

FIREWOOD FOR SALE.
478-4457

63 TIMBER

WANTED TIMBER STANDING or felled. Fir, cedar or hemlock logs. Top prices paid.
Ideal Sawmill Co. Ltd. 385-0441

65 BUILDING SUPPLIES

STEWART & HUDSON
Building Supply Centre

Door Specials—Seconds

1⅜" thick, from	$3.99
1¾" thick, from	$9.99

Ceiling Tile, 12"x12"

60 sq. ft. carton	$7.99

GREEN VINYL CHAIN-LINK FENCING

36"—50' roll	$24.97
42"—50' roll	$28.97
48"—50' roll	$32.97

2" CONCRETE PATIO STONES

8"x16", each	.35
9"x18", each	.44
12"x12", each	.45
10"x20", each	.60
12"x60", each	.65

MANY MORE SIZES TO CHOOSE FROM

PREFINISHED WALL PANELS
Large selection

4'x8' sheets, from	$2.99

GARDEN BARGAINS:

BROOM HANDLE STAKES	
42" bundle of 75	$2.99
48" bundle of 75	$3.99
Concrete Incinerators	$12.99
Long handle shovel	$2.99
Lawn rake	$2.19
Corn broom	$1.69
50' garden hose	$1.49
Lawn sprinkler	$7.59

PRICES EFFECTIVE
VICTORIA ONLY
VANCOUVER ISLAND HEADQUARTERS FOR FAMOUS ROCKWELL — BEAVER — DELTA AND BLACK AND DECKER TOOLS — ASK FOR MR. ERROL McCLIGGOTT.

Open Monday thru Saturday
7:30-5:30
CHARGES—BUDGETS—386-3211
400 Gorge Road East
STEWART & HUDSON

why pay more?

long rifle. 22 shells	.85
2x3 cedar s4s, ft.	.08
2x4 cedar s4s, ft.	.10
2x6 cedar, ft.	.15
2x8 cedar s4s, ft.	.20
2x10 cedar s4s, ft.	.25
1x6 cedar s4s, ft.	.08
1x8 cedar s4s, ft.	.10
1x6 t and groove hemlock, ft.	.06
1x4 yellow cedar, ft.	.08
1500 lin. ft. mixed lumber	32.95
2x4, approx 8 ft., 25 pcs.	7.25
plastic counter topping	11.95
4" cement drain tile	.18
cement No. 1 Portland	1.95
1x3 or 1x4 strapping, ft.	.04

fertilizers, pesticides, tools. post office, hunting and fishing licences. glass cut to size.

fast courteous delivery

langford building supply
and hardware
open seven days a week
940 goldstream ave. 478-1724

FOR READY-MIX CONCRETE
Give Frank a Call
or Gordon or Jim
They are all
ON THE BALL
There's SAND and
There's GRAVEL
It's all in our line
Give Art Hafer a call
and get it on time
BUTLER BROTHERS
652-1121

CUBBON BUILDING SUPPLIES
A YARD OF GOOD LUMBER
515 Alpha Street (Mayfair Dist.)
1720 Cook Street 384-8181

75 pcs. 42" Broom handles, bdl.	2.99
75 pcs. 48" Broom handles, bdl.	3.99
4x8 Fir Ply ¾" Sanded F	9.99
4x8 Fir Ply 5-16" Rough D	3.69
4x8 Fir Ply ¼" Sanded D	4.69
25 pcs. 2x4 approx. 8'	8.95
REJECT DOORS from	3.99
We Cut Glass on Cook Street	
Lograde 1x10 R Cedar Lin. Ft.	.05
Lograde 1x12 R Cedar Lin. Ft.	.10
Drop Siding 1x8 6 ft. 4 pcs.	1.96
Exterior Breeze Latex Paint Gals. No. 1 quality Reg. 13.95. Sale	6.95

Open Fri. Nite Till 9 p.m.
515 Alpha Street (Mayfair Dist.)
1720 Cook Street 384-8181

S. J. PEDEN LTD.
See us for your needs in fir plywood, wall panelling, mouldings, insulation, doors, cabinet plywood, transite sewer pipe and fittings, arborite and hardware.
S. J. PEDEN LTD.
2855 QUESNEL ST. 386-3464

COLUMBIA
READY-MIX LTD.
—ready-mix concrete
—sand
—gravel
—drain rock
—fill materials
Phone 478-1701
860 Attree Rd.

BUILD YOUR SUMMER COTTAGE NOW!!!
Big Savings on all supplies
Start at approx. $450 and build to your own needs.

GREENHOUSE, 8x10'	$165.00
12'x20' GARAGE (Plus Roo ing)	$253.00
Picnic Tables with Benches	$ 23.50
GARDEN sheds, from	$ 61.00
PRAM dinghy kits	$ 29.50

SAANICH LUMBER YARDS
3041 Douglas St. 385-2486
Night Phone 479-1423

OAK DOOR, 89"X42"X2¼" WITH leaded-light glass 55"x29". $20. 478-5630.

USED RED BRICKS, SAND AND GRAVEL. OK TRUCKING CO. LTD., 760 TOPAZ, 386-3414.

700 USED ANTIQUE BRICK AND 70 concrete blocks, $40. 385-8589.

65 BUILDING SUPPLIES

LUMBER SALE—LUMBER SALE
2x4 — 2x6 — 2x8 — 2x10 — 2x12
At prices you can afford from $48 per FBM and up.
Shiplap and Boards from $65 and up.
This is all new lumber, come and see for yourself
Corner of Hillside and Bridge St. 385-0441
Free Estimates
7 a.m. to 6 p.m.
IDEAL SAWMILLS CO. LTD.
2735 Bridge St. 385-0441

70 MUSICAL INSTRUMENTS

"EVERYTHING IN MUSIC"
HALL-FAIRFIELD MUSIC CENTRE LIMITED
Closed Friday Evenings For Summer Months
OPEN DAILY 8.30 to 5.30
728 Fort St. 385-8342

SPEECH TRAINING AND DRAMA
Mrs. Helen Green, L.T.C.L.
Classes resume September 13th
Please phone
384-8018 (Conservatory)
477-2576 (Home)
or write 1578 Ash Rd.

BACK TO SCHOOL
SEE US FIRST FOR YOUR SCHOOL BAND RENTALS, AND MUSIC SUPPLIES. WE OFFER THE MOST COMPREHENSIVE SCHOOL RENTAL PROGRAM IN ALL PRICE RANGES.
NELSON'S MUSIC CENTRE
1320 Broad St. 385-9728

SMALL PLAYER PIANO, 4-year-old Mason and Risch, operates both pedal and electric. Built-in Honky-tonk bar, 39" high, new price is over $2000 including good selection of modern rolls will accept $1100. 386-9739.

BALDWIN
ORGANS PIANOS
KNOWN FOR TONE
BERNIE PORTER MUSIC
725 CALEDONIA 382-9542

TALISMAN MUSIC CENTRE
Classical guitars $40—$300. Electric guitars — everything from Raven SG copy to Gibson SG de luxe.
939 Yates 384-9222

WE BUY USED PIANOS
For Cash!
Phone EATON'S Music Centre 382-7141

SOUND SOURCE MUSIC
Super stock of Mike stands and accessories at wholesale prices
2250 OAK BAY 598-3514

ONE ONLY "MELOSONIC" TRANSISTOR ORGAN PLAYS CHORDS AND RHYTHM AUTOMATICALLY JUST $695.
REGINALD STONE
1517 Quadra 383-0239

TRADE-INS
Used Lowrey organ $ 795
Hammond M100 (as new) $1895
YAMAHA MUSIC CENTRE
707 FORT 384-9131

SEVERAL GOOD USED ORGANS By Hammond, Lowrey, Wurlitzer, Baldwin, Melasonic, from $595. Convenient credit terms. Woodward's Mayfair, 2nd floor.

BACK TO SCHOOL SPECIALS
Organ and Pianos from $295
GLEESON MUSIC
707 Fort 388-9632

LOWREY HAMMOND ORGAN, two keyboard, with sustain, in excellent condition, an immaculate organ. Asking $590. or best offer. Phone 479-7428.

ELECTROHOME "CORTINA" Organ 8 months old — still under warranty — all transistor. Leslie Speaker. Must sell $950 or offer 479-4749.

MOVING EAST, END AUGUST Must sell Mason Risch baby grand piano and bench, $1000. 592-9892 after 5.

VICTORIA SOUND CENTRE
HAGSTROM 12 string, $195
RAVEN 12 string, $50
1315 Government St. 385-4642

AQUARIUS MUSIC
Sales — Service — Lessons
386-9922 893 Esquimalt Rd.

PARAGON MUSIC
Gulbransen and Kimball Organs
Hillside Shopping Mall 385-5275

PIANO TUNER AND TECHNICIAN, $12.50. 385-2524. H. WILLIAMS

WANTED: USED PORTABLE electric piano, preferably Hohner, reasonably priced. 386-0128.

BELL UPRIGHT PIANO, EXcellent condition, 386-0380 after 5 p.m.

PEARWOOD RECORDERS $4.95
SOFT SOUNDS MUSIC
598-1524 2031 Oak Bay

MEHLIN UPRIGHT GRAND. Excellent condition. Beautiful tone. $450. Phone 592-7905.

PIANO LESSONS AT YOUR home. University area. 477-5342.

PIANO, UPRIGHT ENNIS. EXcellent condition, $300. 592-2809.

PIANO TUNER — TECHNICIAN NORMAN DUCKWORTH, 383-3083

NEWCOMB PIANO, $275. 383-5282

ALTO SAXAPHONE, EXcellent condition, $125. 479-3332.

FOR SALE HUTTL TROMBONE like new. 477-4070.

71 MUSIC TEACHERS

REGISTER NOW!
for your Organ and piano lessons
Fully qualified teachers
SCOTT PIANO AND ORGAN
612 Fort 384-4623

LAWRENCE W. HOWARD A.T.C.M., piano and theory, Site 50 Hidden Valley Mobile Park 2500 Florence Lake Rd. (Langford area). 478-4218.

MUSIC LESSONS, PIANO, organ and guitar. Register now. Vic West, Esquimalt, View Royal. Esquimalt Music Studio, 382-4887, after 4 p.m.

FRED DICKINSON, FORMERLY teacher of clarinet, Royal Manchester College of Music, will now accept clarinet students. 385-0561.

CARLA LEVINSON MA, ARCT teacher of singing will now accept students for 1972-73 season. 598-1727.

PIANO AND ACCORDION LESSONS, Keating-Prospect Lake-Brentwood area. 652-2392.

PIANO — OAK BAY
Beginners — Intermediate
598-5019.

77 MOTORCYCLES

NOW IN STOCK
GREEVES Pathfinders and OSSA Models
Ideal for road or woods. Priced right
at
BROOKLANDS MOTORCYCLES
937 Fort 383-5926

MOTORCYCLE TRADE-INS 1969 BSA 441, chopped; 1969 Honda 175, electric start; 1969 Yamaha 305 Big Bear. Cash or trade. Haldin Motors, 1500 Blanshard, 384-6713.

1970 YAMAHA 250 ENDURO. Rebuilt motor. Extras. Excellent condition. Offers. See at 175 Cadillac Avenue ANYTIME.

1967 BSA THUNDERBOLT, 650 cc. New rings, valves and guides, $700 or best offer. 598-4957.

650 TRIUMPH CHOPPER, COMpetition engine, much chrome. A very neat, fast machine. 598-4752.

WANTED: LATE MODEL HARley Davidson, 74 cu. in. Phone after 6, 386-0038.

1969 SUZUKI 80, MINT CONDItion, 2,000 miles, ideal student's machine. Offers. 479-4445.

1971 HONDA Z50A, LIKE NEW, $250 or best offer. 477-9345.

CB 160 HONDA, REBUILT ENgine, extras, 386-6916.

450 HONDA CUSTOM, OFFERS. Must sell. 383-4729, 3-124 Bushby.

FOR SALE — 1966 750 NORTON 382-6611 days 658-8870 evenings.

77 MOTORCYCLES

P—E—A—R—S—O—N
World of Pleasure
MOTORCYCLE DIVISION
Now for 1972
B.C.'s LARGEST
H—O—N—D—A
Dealer
In one year Pearson's have grown from a small "few" motorcycle sales store to become a vast merchandising complex—2nd to none in fact.
B.C.'s Largest Dealer
H—O—N—D—A
—only at Pearson's—
Will you see row upon row of gleaming models of Hondas, every color by the score and of course every model, almost by the dozens
H—O—N—D—A
OUTSELLS THE WORLD
5 to 1
Pearson's does even better
There has to be a reason.
H—O—N—D—A
From Pearson's
GUARANTEED FOR 1 YEAR
EVERY TRADE WELCOMED
EASY INSTANT CREDIT
Bank terms available
Every budget consideration
NO ONE UNDERSELLS — OUT TRADES
PEARSON'S
2—3—8
BRAND NEW MOTORCYCLES
To choose from
Of course
PEARSON SELLS FOR LESS
H—O—N—D—A
The Greatest Machine!
P—E—A—R—S—O—N
the Greatest Dealer!
Be Truly
HONDA—HAPPY
P—E—A—R—S—O—N
World of Pleasure
386-8424 — 382-2222

46 USED HONDA TRADES
a few examples
68 HONDA 125 Reg. $250 Today $195
72 HONDA CT70 Reg. $400 Today $345
68 YAMAHA 180 Reg. $450 Today $375
68 NORTON 750 Reg. $500 Today $425
71 KAWASAKI 250 Reg. $700 Today $595
70 YAMAHA 360 Reg. $800 Today $695
71 NORTON 750 Reg. $1400 Today $1195
H—O—N—D—A
B.C.'s Largest Dealer
N—O—R—T—O—N
Island's Exclusive Dealer
M—O—T—O G—U—Z—Z—I
Island's Exclusive Dealer
P—E—A—R—S—O—N
"World of Pleasure"
MOTORCYCLE DIVISION
3388 Douglas — 382-2222, 386-8424
9 to 9 — Sat. 'til 6
"Next to Red Lion"

DE PAPE MOTORS
REMEMBER
IF YOU BUY BEFORE SEEING US YOU MAY HAVE PAID TOO MUCH
MOTORCYCLES
1972 HONDA 500 FOUR
Exceptionally clean unit. Electric start and custom paint. Only 3800 miles. $1595
1971 HONDA 450
Double overhead cam. Spotless and well cared for bike. Electric start. Only 4800 miles $995
DE PAPE MOTORS LTD.
847 YATES 384-8035

YAMAHA SALE
60 c.c. Mini. Was $399. Now $ 335.00
100 cc. Twin. Was $635. Now $ 495.00
125 cc. Twin. Was $ 735. Now $ 595.00
175 cc. Enduro. Was $835. Now $ 785.00
200 cc. Twin. Was $850. Now $ 745.00
250 cc. Twin. Was $995. Now $ 895.00
250 cc. Enduro. Was $1025. Now $ 975.00
650 cc. Twin. Was $1695. Now $1595.00
EASY PAYMENT PLAN
TRADES IN WELCOME
LIMITED SUPPLY
AT
MULLINS MARINE SALES LTD.
925 YATES STREET
382-1928

SUZUKI
The World Champion
250 c.c.
400 c.c.
500 c.c.
Classes
CLEARANCE SALE!
CLEARANCE SALE!
ALL 1972 SUZUKIS
Out they go — to make room for the 1973 models.
Write Your Own Deal
Easy Terms Too
FREDERICK MOTORS
One block south of Bay between Douglas and Government Streets
at
616 Queens Ave. 383-0823

SUPER SAVINGS ON KAWASAKI SUPER BIKES
90 cc was $449 now $389
100 cc was $579 now $489
125 cc was $745 now $599
175 cc was $875 now $699
250 cc was $1059 now $849
350 cc was $1159 now $949
ALL BIKES COMPLETE WITH 6 MONTH WARRANTY
AT
KAWASAKI CITY
3220 DOUGLAS 383-9525

C—A—S—H
all makes and models
P—E—A—R—S—O—N
World of Pleasure
386-8424

1970 250 CC SUZUKI HUSTLER, on view, Glen Lake Chevron, 2690 Sooke Road, Victoria. Phone 478-7721.

1970 KAWASAKI 500. EXcellent condition. Leaving country. 385-4186.

'66 YAMAHA, REBUILT, EXcellent condition, $175, or best offer. 384-7605.

1971 125 SUZUKI ENDURO. NOT touched till mid '72. Best offer. 388-7034 5-7 p.m.

1964 B.S.A. 650, RECENTLY tested, closest offer to $495. 385-4186.

1968 HONDA F90, 5800 ORIGINAL miles, helmet, good condition, $200. 4020 Haro Road.

'71 YAMAHA 175 ENDURO, 2,000 miles. $500. 477-4353.

1967 HONDA 50, VERY CLEAN bike. A-1 condition, $125. 477-3207.

'72 YAMAHA 650, EXCELLENT condition, best offer. 386-3983.

'72 SUZUKI 500 WITH EXTRAS. $950 or offers. 385-5020.

1971 SUZUKI 90 CC, EXCELLENT condition. 382-9307.

1967 YAMAHA 100 TWIN, GOOD condition, just rebuilt. 479-3284.

77 MOTORCYCLES

TRADE YOUR MOTORCYCLE ON A CAR!
Call LEA WALLE
NATIONAL MOTORS
384-8174
MOTORCYCLES IN STOCK
1969 350 cc HONDA
1969 250 cc YAMAHA
Bank Terms Available

1967 700 CC MOTO GUZZI, EXcellent condition, $850. 384-6097, 7-10 p.m. Monday through Thursday.

'67 XLCH SPORTSTER, NEWLY rebuilt engine, fully chopped, $2,000 or nearest offer. 656-5167, after 5 p.m.

WHOLESALE — 1971 KAWASAKI 250 c.c moto-cross; $595. 1972 Husky 450 c.c., $1195. Day 384-7843, night 386-0994.

CLEARANCE OF ALL MINIBIKES SAVE $ $
VIC. LAWNMOWER HOSPITAL
834 Johnson 386-8338

'69 HONDA 175, REBUILT ENgine, new pistons and rings, $350, or best offer. 598-2052.

1969 SUZUKI, EXCELLENT CONdition, must sell, $750 or offers. 385-3102 after 6.

1967 NORTON MATCHLESS 750, chrome springer front end, $750. 382-5262.

'72 HONDA 70, EXCELLENT condition, $200. 478-7721, ask for John Sieben.

MONTESA — BULTACO
Victoria MOTORCYCLE Sales
382-7905 1551 Pear St.

1972 NORTON 750 CC, 2,000 miles. Excellent condition. $1550 or offers. 383-6281.

'68 SPORTSTER CHOPPER, SHOW bike, immaculate condition, 4,400 original miles. 477-2059, 5-7 p.m.

1970 HONDA SL90, 3400 MILES, good condition. Phone 656-4804 after 6.

1967 YAMAHA 305 CC REBUILT engine, $375. 656-4694.

1968 HONDA 250, VERY CLEAN, needs some work, offers. 479-4139.

WANTED: HONDA CB350 1970 OR newer. 386-3700.

78 BICYCLES

10-SPEEDS

		Dn.	Mo.
Eliminator	79.95	$10	$4
Ladies Eliminator	$84.95	$10	$5
Firebird	$89.95	$10	$5
Monshee	$103.95	$10	$5
Monshee Deluxe	$109.95	$10	$5
Gitane	$125.00	$10	$5
Gitane De Luxe	$135.00	$15	$6
Gitane S.S.	$149.95	$15	$7

—Also agents for CRESCENT, FALCON, PHILLIPS, BOTTECHIA and OTHERS
3, 5, 10-SPEEDS
—1-Year warranty on all bikes
—All terms O.A.C. up to 2 years on balance.
—Over 500 bikes to choose from
at
MULLINS MARINE SALES LTD.
925 Yates St. 382-1928

ONE OF VANCOUVER ISLAND'S LARGEST SELECTIONS 10-5-3 speeds, and STANDARD BIKES.
SPECIAL — GITANE 5-speeds
Reg. $119.90 SPECIAL $99.95
MORE GITANE SPECIALS
Good assortment of used children's bikes. Assortment of used 10-speeds.
Good Terms Available
TRADES WELCOME
GORDON'S SPORTING GOODS
382-5815 1030 Hillside

PEUGEOT — THE LEADER
Over 400 in stock, also Apollos, Raleighs, Rivieras, and other brand names.
1 YEAR FULL WARRANTY
Full line of parts, accessories and tires. 48 hr. repairs. Best terms possible. Large stock of good
USED BIKES
RUSS HAY BICYCLE SHOP
2542 Govt. 384-4722

OAK BAY AND ESQUIMALT BICYCLE SHOPS
Two locations to serve you better
Raleigh, Gitane, Peugeot BRC, Apollo, Crescent and more
Full line of parts and accessories
EASY TERMS AVAILABLE
1968 Oak Bay 1211 Esquimalt
598-4111 388-6712

ROYAL OAK SPORTING GOODS
Back to school bikes
Raleigh, Peugeot Monshee Gitane, Apollo, BRC, CCM, Crescent, Riviera
10-Speeds for all ages
TRADES AND TERMS
Full repair service
MINI RUCKSACKS $2.47
Royal Oak Shopping Centre

IN STOCK!
APOLLOS — HUSTLERS
PEUGEOTS
ROBINSON'S
1307 Broad 385-3429

GIRL'S CCM BIKE FOR SALE, excellent condition. $40 or nearest offer. 477-4561.

12' PLYWOOD, GLASS BOTTOM, 25 h.p. motor, like new. Tee Nee trailer. $450 complete. 384-8714.

21" PEUGEOT, GOOD CONDItion, extras included, $100. 592-2919.

10 SPEED EXCELLENT CONDItion, accessories, new parts. Phone 479-4127.

BOY'S DELUXE MONSHEE 10 speed, new condition, $75. 382-9325.

16" GIRL'S BICYCLE, $20. 477-3931.

WANTED MAN'S 10 SPEED BIcycle in good condition. 598-4034.

LADIES' USED 19" GLIDER 3-speed. Phone 479-7645.

BOY'S 20" 10-SPEED BICYCLE, almost like new, 479-3542.

RED PEUGOT 10-SPEED, MANY extras, asking $85. 477-1726, Ron.

GENT'S 3-SPEED, $50. GIRL'S, $22.50. 385-3290.

MEN'S 10 SPEED. PAID $90. Must sell at $65. New. 478-3582.

FOR SALE 11' FIBREGLAS SAILboat, brand new. 652-3557.

3-SPEED SKYLARK BICYCLE, good condition, $45. 479-5762 after 6 p.m.

GIRL'S B.R.C. BICYCLE. EXcellent condition, 382-4946.

BRAND NEW PEUGEOT, MAFAC racer, $100. 598-4042.

GIRL'S 24" BIKE. BOY'S 26" bike. 478-3671.

BOY'S CCM BICYCLE. 26" wheels, red, $40. 384-4889.

BOY'S 10-SPEED. GOOD CONDItion. $55. 592-0592.

GIRL'S 3-SPEED BICYCLE FOR sale, $45. 385-4384.

80 BOATS AND MARINE

19'6" BRANDLMAYR DESIGNED fibreglassed hull cabin cruiser with 150-h.p. Merc. engine and heavy duty outboard drive. $3,300. 24 ft. tri-hull fiberglass houseboat. Complete with head, sink, ice box. Sleeps 6. Engine 80-h.p. inboard outboard, large sundeck, 2 years old. $7,500
ISLAND EQUIPMENT LTD.
Nanaimo 754-7735

2" NYLON WEBBING SUITABLE for hold down straps and safety straps.
VICTORIA TENT AND AWNING
831 Fisgard St. 382-5215

17' GLASSCRAFT BOAT, 40 H.P. motor, sleeper seats, hardtop tilt trailer. Many extras. $1850 748-1718 Duncan.

MUST BE SOLD, SHARK 24 RACing-cruising sloop with trailer. Fully equipped. Give me an offer. 385-7761 or 598-2512.

1967 CHRYSLER 45-H.P. ELECtric controls, and tank. 382-8901, 384-9768.

SABOT PLYWOOD, CANVAS sail, complete, $95. Ideal for beginner or youth. 383-6150.

23' CABIN CRUISER WITH BOAThouse, both in very good condition. $5,500. 598-2794.

12' BOAT. MAHOGANY DECKing, canvas top, controls, trailer. View at 463 Fraser Street.

PETE'S TENT AND AWNING, boat covers and upholstery. Call 383-8959.

FOR SALE: BOAT HOUSE. $950. Phone after 5. 479-3558.

80 BOATS AND MARINE

SAFE SAFE SAFE
The World Famous
ZODIAC
Used by Jacques Cousteau for his ocean explorations!
Sizes Range From 7'3" to 19'
For Demonstration Ride Phone
CORTINA CAR CENTRE
Yates at Quadra
384-5555
(A Div. of Peter Pollen Ford Sales)

FRIDGE SPECIAL
50 lb. NORCOLD 12 volt and 110 volt compressor operated (4 amp draw). Only $199
3½ cu. ft. NORCOLD 12 volt and 110 volt compressor operated (5 amp. draw). Only $269
75 lb. ice box ONLY $35.95
WE ALSO STOCK
Fridges, freezer, sinks, plastic water tanks, pumps, toilets, dehumidifiers, interior panelling, 12 volt flourescent lights (low drain), table hardware, toilet chemicals all in stock at reasonable prices.
S. J. PEDEN LTD.
2855 Quesnel St. 386-3464

SPECIAL
NEW 1971 MERC 50 H.P. Electric, long. Reg. $1250, now $1000
at
MULLINS MARINE SALES LTD.
925 Yates 382-1928

MARINER MARINE POWER
Blastomuffle mufflers and Paragon cast iron manifolds for all marine engines.
Mobile service to all makes.

CHRIS-CRAFT, Universal and Flagship engines, parts and service.
21 Cadillac Avenue — 383-6582

BRITISH SEAGULL OUTBOARDS
SALES — PARTS — SERVICE
3¾ h.p. Featherweight $195
6¼ h.p. Forty Plus $215
10 h.p. Silver Century $280
Silver Century plus (with clutch) $349
Long shaft models add $10
2 reconditioned models
VIC. LAWNMOWER HOSPITAL
834 Johnson 386-8338

WANTED — BOATS — MOTORS
Cash or Consignment
5 per cent
All sizes, styles needed
P—E—A—R—S—O—N
"World of Pleasure"
3388 Douglas, 382-2222

SOUNDERS
We have 2 models, 0-100 ft., $149.50 and a double scale sounder, 0-60 ft., 0-60 fathoms, $249.50. A must for the well equipped boat, for safety and fishing.
SHIP CHANDLERS (McQUADES)
1252 Wharf 383-1141

TRITON
AIR-COOLED OUTBOARDS
with water-cooled exhaust
4 h.p. SPECIAL $183.00
5.5 h.p. SPECIAL $199.95
7.5 h.p. SPECIAL $254.60
VIC. LAWNMOWER HOSPITAL
834 Johnson 386-8338

HARBOUR MACHINE LTD.
Time to repower now
CRUSADER Marine Engine in stock
CHRYSLER Marine Parts and service.
31 Erie St. 383-6555

PHILBROOK'S SHIPYARD LTD.
2324 Harbor Rd., Sidney, B.C. 656-1157
BOSTON WHALER, Bearcat engine.
SPENCER 31, any stage of construction.

16' TRAVELLER FIBERGLAS, 65 h.p. Merc. Sleeper seats. Convertible top. Eze Load trailer. Hardly used. Loaded with extras. Selling for health reasons. $3,500. Call owner, 386-1600.

36' FACTORY-BUILT CAtamaran style houseboat. Twin Merc Cruiser inboard-outboard, up to 20 knots. Shower, fridge, stove, sleeps 8. Most interesting unusual boat. Asking $17,950. 382-9104.

16' VOYAGEUR SEMI-DEEP V, Lapstrake design. 1½ years old; 100 H.P. Mercury cruiser outboard. Speedo-Tach-Radio. Full cover top. Roadrunner trailer, $2800. Firm. 383-9945.

EXCELLENT FAMILY BOAT. 26' cabin cruiser with lifeboat, engine rebuilt last summer. Sleeps 4-6. Sink, head, carpeted, new batteries. $3395. 383-4912 after 12 noon.

17' DOUBLE EAGLE JET CRUISer; Hamilton jet system; Ford engine; Calkins trailer and convertible top; won second prize B.C. Salmon Derby. 478-5858.

18' MARINE PLYWOOD CABIN boat, powered by 35 h.p. Johnson electric start. Excellent boat for fishing. Many extras. $1100 or best offer. 385-0179.

PLEASE YOUR LADY TOO
26 ft. Hamma-Craft, classic design, deluxe mahogany interior, twin-carb, F.W.C., Interceptor, 2 steering stations, $9,900. 743-5546.

16½ FT. CABIN BOAT, 2 motors, dual steering, 35 h.p. Johnson and 3½ h.p. Evinrude. 479-3110, 951 Jasmine.

14' CLINKER BUILT BOAT, with shelter cabin, 9-h.p. Briggs and Stratton with clutch, trailer. 652-2709.

14' BOAT WITH 8½ H.P. INboard engine. Like new condition. Also 6½ h.p. Wisconsin engine. 479-5731.

COMMERCIAL HAND GURDIE, complete with wire and pulley. Suitable for small sports boat. 384-0906.

25' CHRIS CRAFT, FULLY equipped, D.S. T.T., 7' Dinghy with 5 h.p. O.B., low hrs. Boathouse dept. 477-1970. 388-6208.

OLDER STYLE 27 FT. OWENS F.W.C. 104 Gray, sleeps 4. Sep. head, oil range. Ex-family boat. $3,850. Ganges 537-5455.

12' THORNES ALUMINUM BOAT, trailer, 6 h.p. outboard. $500. 592-4796.

1960 MERCURY 40 LONG SHAFT, electric start. Controls, tank, battery — as is. $260. 592-6470.

1958 JOHNSON OUTBOARD, 10 h.p. controls and engine, $75. 592-9229.

17' TURNER BUILT CLINKER. 9 h.p. Briggs Reverse. Excellent condition. $275. 477-8234.

18' SLOOP WITH 2-CYLINDER Universal engine 2 berths, marine head, planked hull. $1,000. 477-3568.

12' BOAT TRAILER 16" wheels, Government inspected, as is, $25. 478-3190.

22' CABIN BOAT WITH INboard. $2250. Good condition. 478-6515 or 478-3383.

14' UTILITY V-BOTTOM. Marine plywood construction. Good condition. $70 or offer. 382-6791.

FOR SALE — 14' MCCULLOCH aluminum boat. Call at 190 Helmcken Road.

14' SKIPPER FIBREGLASS SAILboat, 3½ h.p. outboard, trailer; $1000. 592-6914.

10'6" GLASSCRAFT BOAT, 9.8 Mercury, good condition, 382-9307.

14½' THERMOGLASS 40 H.P. Merc, trailer $700, 382-3914.

28' DOUBLE ENDER, FULLY equipped, $3500. 652-2835, 383-9096.

8' PRAM DINGHY, NEW, $65. 652-1774.

ELTO 3 H.P. OUTBOARD. GOOD condition, $60 firm. 598-3762.

SPORTS FISHING BOAT, TOP condition, $950. 479-3101.

WANTED: 10 H.P. SCOTT-ATwater Motor for parts. 384-5235.

BOAT TRAILERS—ALL SIZES
Al's 214 Dundas 383-8233

25' CAL SAILBOAT, G37 AT OAK Bay Marina. 592-4781.

1500 POUND BOAT TRAILER, $200. 658-5652

10-H.P. ELGIN MOTOR AND tank. 385-0477

80 BOATS AND MARINE

P—E—A—R—S—O—N
World of Pleasure
MARINE DIVISION
Adds the Great
R—E—I—N—E—L—L
AMERICA'S NO. 1 BOAT
as an exclusive
We only have 3 in stock at the present, but we'll soon have the complete
1—9—7—3
Reinell line-up from
— 15 to 26 ft. —
They'll include
J—E—T—S I—O—S
OUTBOARDS
S—P—E—C—I—A—L
on brand new
C—O—B—R—A—S
I—O—S — outboards — Jets
15' runabout — 16' Family
16' super — 17' Bowrider
18' Family — 18 XL Jet
19' Hardtop — 22 Explorer
— There's a choice —
— We need the room —
All models of the great
C—H—R—Y—S—L—E—R
— PRICED TO SELL —
We have customers waiting for good used outboards and will go all the way to have you cruising with Chrysler at the smallest cost to you possible.
P—R—I—N—C—E—C—R—A—F—T
ALUMINUM CARTOP
They're the finest product fisherman boat-motor package.
ALL TRADES WELCOMED
EASY INSTANT CREDIT
Bank Terms Available
Every budget consideration
P—E—A—R—S—O—N
"World of Pleasure"
MARINE DIVISION
3388 Douglas — 382-2222 — 386-8424
9 to 9 — Sat. 'til 6
"Next to Red Lion"

OAK BAY MARINE SALES AND SERVICE
USED BOATS

SAIL
23' Crown sailboat $7995
24' Shark sailboat $4800
20' Cabin sailboat $1895
13'6" Sailboat $ 598
22' Cattamaran $ 750

POWER
27' Troian cabin cruiser $12,500
22' Sangster cabin cruiser $ 3,198
20' Spencer cabin cruiser $ 3,695
21' Starcraft cabin cruiser $ 5,000
20' Cabin fishing boat $ 1,000
18' Cabin fishing boat $ 1,250
15'6" Cabin fishing boat $ 1,100
17'6" Cabin fishing boat $ 1,500
15' Clinker fishboat $ 295

AND MORE
19' Custom Hull $1650
20' Wood Hull $1250
20' Cal Sail $4200
26' Double Ender $1375
18' Sail Aquilla $ 800
18' Plywood $2420
18' Fiberglassed Hull $1200
16' Cobra $4400
18' Glassed Hull $1250
20' Glenel Hull $1100
17½' Sailboat $ 800
21' Owner built Fibreglass $ 800
20' Plank Hull $1000
15'6" Plywood $1200

Dealers for
MARLIN, STARCRAFT, GREW
OMC, EVINRUDE
VOLVO—PENTA
OAK BAY MARINE SALES AND SERVICE
598-3393
"The Natural Place to Buy"

GIBSON POWERCRAFT CENTRE LTD.
USED TRADED BOATS
16' CMC Gullwing runabout with 85-hp BEARCAT, 4-cycle, and 1500-lb. Trailer $3495
13' plywood, fiberglassed 275.
15' Munro, fiberglass 375.
20' Plywood cruiser 750.
USED OUTBOARD MOTORS
'71-20-hp Viking 440.
'70-115-hp Johnson w-controls 1295.

CONSIGNMENT SALE
1972 Model
19' K and C Thermoglass Hard Top Cruiser with 165 HP OMC inboard-outboard. Sleeps 3, has marine head, camper canvas. Loaded with extra equipment including:
1972 9½ HP Johnson Fresh Water Cooling (Main Engine)
Complete Instrumentation
Complete Safety Package
Many more items.
List Price Complete $8,603
Owner will accept $7,200
"It's the service that sets us apart"
382-8291
2520 Gov't. (Near Bay St.)
(Formerly Coast Power Machines)

SELLING?
BUYING?
Or Just Looking
TRY
MARINA PARK YACHT SALES LTD
Reserve NOW for winter moorage. Space available from 26' to 32' boats. Rates 70c per ft. per month by the year. 80c per ft. per month. All charges payable monthly. All facilities available at Sidney's most modern sheltered marina.
MARINA PARK
656-4222

LUHRS CRUISERS
MORGAN YACHTS
33' DISPLACEMENT CRUISER, older but in excellent condition. 125 h.p. Chrysler Crown, F. W. Cooling, sleeps 4-6, complete instruments. Daniels Marine Radio, Deep sounder, $7,900. 384-6396 from 5-7 p.m.

23' FIBERGLASSED EXPRESS Cruiser, head, galley, sleeps 6, CB radio, Merccruiser, inboard-outboard, overhauled August '71. Asking $5,250 will consider trailer boat as part payment. 598-4891.

FAMILY FUN AND FISHING; 16' boat; 25 hp Johnson electric start, battery, trailer, water skiis, life belts, tow lines, some fishing equipment. All in good condition. $400 or near offer. 4020 Haro Road.

GASOLINE POWERED WINCH suitable for marine ways etc. 4 cylinder motor, single drum. Good condition. Reasonably priced at $400. 382-2159.

CUSTOM BOAT BUILDING, ALL kinds of repairs, fibreglassing.
JENKINS MARINE
479-2244 479-6038

ALL BAY MARINA Sidney, B.C.
656-3167 Dealer for Evinrude OMC, Volvo-Penta

WINTER PROJECT BRAND NEW 20' all fiberglass cruiser hull, C.W. pattern and materials for finishing. $1000. 478-3502, 478-7233.

CANOES AND CARTOPPERS, FIberglassing and repairs, fiberglass materials and supplies. Fiberfab Manufacturing, 478-3502, 478-7233.

SAVE $2,000
25' Coronado sloop, loaded with equipment, perfect condition, $10,990. 384-7641.

26' MONK DESIGNED CABIN cruiser, berths 2, head, sink, 135 h.p. inboard, fresh water cooled. 656-2614.

MCCULLOCH 4 HP AIR COOLED engine, light weight, as new; $100. 4020 Haro Road.

WANTED: MARINE OIL STOVE, also propane stove with oven, also power gurdies, 642-5455

HOME MACHINE SHOP. TURNing, Welding, Fabricating. Reasonable rates. 658-8089.

23' CUB SLOOP, 8' DINGHY, $2,500. 652-3595.

80 BOATS AND MARINE

NATIONAL BOAT SALES

CAL 25' sloop asking $9,200. Beautiful sailer, hardly used. Owner says get offer wants larger boat. This is your chance.

Fine starter boat 24' SPENCER designed and built sailboat. Full sail equipment needs varnish and clean up. Great buy—reduced from $4,000 to $3,200—must be sold by month end.

The finest 30' Glass Sailboat on the market at the lowest price. Come see our NEWPORT 30' you will drool.

New GRAMPIAN 23' now at our Docks. The biggest little Sailboat you have ever seen.

We are particularly proud to have the most luxurious Sea-kindly boat afloat, the renowned GRAND BANKS 32. The ideal all-year all-weather boat for cruising in these waters. Raise your sights for "Boating at its Best". We have one only for showing by appointment.

Get a CRUISER and enjoy week-end or week long cruising. We have 7 used ones 26' to 40' from $5900 to $49,000. We can arrange excellent financing—come and get it now—the boat you have always wanted.

We have qualified buyers if your Boat is for sale. List it now with us for prompt action.

NATIONAL PROPERTIES LTD.
Marine Division
AND GEOFF SIMPSON
2270 Harbour Rd., Sidney, B.C.
656-3966

VAN ISLE MARINA
28' CHRIS CONSTELLATION, 185 h.p. FWC, mahog. planked, radio, sounder, dinghy, camper top. Refurbished 1972, only 20 hours since engine overhaul $13,500
46' BRIDGEDECK, 6-71 diesel and many luxuries $25,000
36' DISP. 85 h.p. Chrysler, radio C.B., sounder, oil stove, dinghy, refurbished '71 $14,000
30' BRANDLMAYR, 177 h.p. Chrysler FWC, new camper top, C.B. dinghy, engine overhauled $12,500
19' BRANDLMAYR, 90 h.p. Ford, must sell $2,500
21' DAYSAILER SLOOP O.B. strip African mahogany, new cushions and cover, excellent condition $4,000
37' ALBERG, diesel, very large inventory $34,450
This is a few of the many boats we have listed. To buy or sell contact our Sales Office. STEPHEN WURSTER, Yacht Broker.
VAN ISLE MARINA CO. LTD.
Tsehum Harbour Sidney, B.C.
656-1138 P.O. Box 2130

CANOE COVE MARINA
19 ft. Sea Skiff Inboard with trailer $2,300
29 ft. Displacement Cruiser in excellent condition $5,000
23 ft. Fiberglass "Grew" 210 H.P. Inboard-outboard OMC $8,500
"Handyman's special" 40 ft. Monk cruiser, modern design with two Chrysler engines. Work required mainly superficial. Offers.
656-3915 Sidney, B.C.

BUYING A NEW SAIL BOAT?
Choose from the world's finest — RANGER 23, 26, 29, 33 — on view at Westport Marina, Sidney.
SEA SPRAY YACHTS LTD
658-5485

19' CABIN CRUISER WITH 75 H.P. and 10 H.P. Evinrudes, head, bunks, kitchenette, glassed bottom, new paint, $1,575. 24' Heavy cabin cruiser with 60 H.P. Gray inboard, heads, bunks, sink, stove, etc. $2,500. 22' cabin cruiser with 110 H.P. inboard-out, stove, sink, head, bunks, kitchenette, glassed bottom and deck, $3,050. 7' cabin sailboat, $1,200. Deep Cove Marina, 656-2810.

BE PREPARE DFOR LABOUR DAY
New 1972 Yamaha's, complete with 2-year warranty. Friday, Saturday, Sunday specials, 20% off on all models.
MILLERS MARINE LTD.,
2300 CANOE COVE, SIDNEY
656-4365

24' FIBREFORM CRUISER
Almost new (250 hours). Boathouse kept. Very extensively equipped. Radio Sounder, head, galley, etc ... etc ... etc ... Sleeps 5. New total replacement value over $15,000. Will sacrifice for $11,900. Private sale. 479-7198.

CANOES and KAYAKS
Fibreglass and poly dinghies, keystone mini outboards, oars and paddles
all and more at
BOSUN'S LOCKER
580 Johnson 386-1308

—FIBREGLASS—
RESIN and CLOTH $6.50 a gal.
DAVE TAYLOR DECORATING CENTRE
579 Gorge Rd. E. 384-1914

ORIGIN DESIGN BOATS
Fibreglass materials
Resin $6.40 gal.
867 Viewfield 384-7752

PACIFIC AUTO MARINE
SHAWNIGAN-MILL BAY RD.
World record "Hondo" boats, trailers and inboard boat accessories. V-drives, jet units, outdrives. High performance marine and auto seed accessories. Call 743-5122. Open 'til 8 p.m., Wed. and Fri.

SACRIFICE
New 19' Cobra with 185 h.p. Waukesha - Volvo Inboard - Outboard with camper top and trailer. Cost $7840, will sell for $5895. Full warranty on unit. Call Brian, 386-8424.

PELAGIC PACIFIC
FIBREGLASS MATERIALS
4 Huron St. 386-1811

21' HARDTOP CRUISER PROfessionally built, boat house kept, excellent condition, fully equipped with 2 berths, head, etc. Grey marine inboard, economical fishing and cruising. $3,500. 383-4608.

MODEL 30 CHRISCRAFT, 1968. Fully equipped. Twin screw. Radio telephone. Sounder. Will accept property $18,500 or offer? Mill Bay, 743-9449.

SPECIAL
New 15' Cobra with 35 h.p. electric, 3.6 h.p. kicker and trailer. Cost $3195, will sell for $2395. Full warranty on all units. Call Brian, 386-8424.

BY OWNER, 19 FT. BELL-BOY cruiser, all fibreglass, sleeps 2, sink, head, cooker etc. Upholstered, top condition, $4500. Genoa Bay Marina, 746-7621.

8' FIBREGLASS DINGHY, round bilge, excellent condition, $90; 16' fibreglass rowing shell with sweeps, practically new, 383-3282.

LORAN WITH TRANSISTORIZED power supply, $195. Guaranteed good working order.
Trans-World Electronics
1817 Douglas 385-1941

All make OUTBOARD REPAIRS fast and reasonable.
MULLINS MARINE SALES LTD.
925 Yates St.
Victoria, B.C. 382-1928

15½' GLASCRAFT, 90 H.P. JOHNson, Road Runner trailer, sleeperette seats, convertible top. Never in salt water. $2300. 477-5191.

VANCOUVER ISLAND REPREsentatives for Coronado Scampi and Islander Yachts. Duncan, 746-5721.

NEAR NEW SPRINGBOK BOAT, 7½ Mercury, Holsclaw trailer, $700, offers. 383-2192.

17'6" CABIN BOAT, TWIN 18 H.P. electric start motors and trailer. $1200. 477-8293.

'71 MERCURY MOTOR 60 hours, $1050, sell $800. Offers. 652-1593.

80 BOATS AND MARINE

BOSUN'S CHARTERS LIMITED
END OF SEASON CHARTERBOAT SALE!!
CROWN 23's from $ 7,000
Cal 25 at $ 8,000
Grampian 26 $ 8,750
Crown 28 $13,900
All fully equipped and some with less than 3 months use.
EXCELLENT OFF-SHORE live-aboard prospects!
PACIFIC 30 Sloop, all fibreglassed construction, Grey 25 H.P., auxiliary working sails plus Genoa electric anchor winch, sounder, radio-telephone, oil range, full headroom throughout. This craft is ideal for extended cruising $16,500
USED VEGA 27!!
The first used Vega is now available as the owner is purchasing a larger boat. Completely equipped for cruising. Many extras. Designed for off-shore work. 2 boats of this class are currently circumnavigating the world. This boat is 1 year old and in first rate condition $14,900
EXCELLENT LIVE-ABOARD POWER CRUISER!!
35' BRANDLMAYR, ply and glass construction, very solidly built with full headroom throughout, 10.8' beam, 3.3' draft, 345 cu. in. Palmer, 200 gal fuel, 60 gal water, 12 cu. ft. propane fridge, 4-burner propane range, radio telephone, etc. Sleeps 4 with space for more. This 1969 cruiser is a fine live-aboard prospect $9,000
FREE BOAT CRADLES
Sturdy wooden boat cradles suitable for boats to 27' are free for the taking.
STORE SPECIAL!!
This week only!!
10% off on all compasses
SEA PUPS!
3 excellent sea pups remaining. Good homes required.
visit us at
CLARKE BROS. MARINA
10775 Macdonald Park Road
SIDNEY
P.O. Box 2001 656-3421

M M M M M M M M M M
MERCURY MARINE
FIBERFORM BOATS
10' to 28'
VICTORIA'S LARGEST DISPLAY OF TRI-HULLS
USED SPECIALS
12'6 FIBREGLASS with 65 h.p. Johnson and controls plus trailer.
READY TO GO $788
14' ELGIN aluminum with 1967 Merc, 35 H.P. and controls, trailer.
READY TO GO $888
14' FIBREGLASS with 40 h.p. Merc. and controls plus trailer.
READY TO GO $988
14' THERMOLITE with 40 h.p. Evinrude plus trailer.
READY TO GO $1288
14' 6 TRAVELER with convertible top, 45 h.p. Merc. and controls. Plus trailer.
READY TO GO $1388
CLEARANCE!!
12' THORNES CRUSADER
$249
LIMITED STOCK
'OPEN' Friday Night
'TIL 9 P.M.
WE SERVICE WHAT WE SELL
MERC. OUTBOARDS
4 H.P. TO 150 H.P.
MERCURY MARINE SALES and SERVICE
Cloverdale and Oak
385-1457
M M M M M M M M M M

23' CRUISING, RACING, SAILboat, well kept, fully equipped, priced to sell at $3200 592-9496.

BOW RAILS
PRODESTO MARINE IND. LTD.
546 Brookleigh Rd. 658-5271

'68 SANGSTERCRAFT
14'6" glass, 35 H.P. and trailer. Good condition. 386-6563.

70 COBRA SKI BOAT MOTOR and trailer, $1350. 656-5167. 479-1376.

14' CANVAS TOP BOAT AND trailer, $225. 658-5977.

23 FT. CUB SAIL BOAT IN GOOD condition. Phone 748-8217 Duncan.

6-MAN RUBBER RAFT. CALL Jim, at 385-8587.

83 AIRCRAFT

ERCOUPE ALL METAL 85 H.P. 120 SMO. Have to sell $3950. 478-7321.

92 SPORTING GOODS

DON'T DELAY—SAVE TODAY
SHOTGUNS: 12 Ithica auto. vent $159; 12 single $29; 410 dble. $49; 16 Ithica pump $79; 12 Sterlingworth $139; 20 Hung. D. elect $129; 12 Browning O-U $275; 12 Supreme dble. 3", $99.
RIFLES: Rem. 308 660 $149; 44-40 92 Win. $159; Voere 308 154; 375 Cogswell $295; 270 P. Hale-4x $135; 300 Sav.-4x $149; 303 Jungle $45; 30 Ml. $129; P14 30-06 $39; 30-06 Garand $119;
PISTOLS: 32 Colt $49; 22 Erma $59; 357 Reck $99; 44 Ruger $175; 36 Cap-Ball $59; 9 mm Luger $119; 22 Buntline $57; 38 Special $35.
SALES with SERVICE
ROBINSON'S
Serving Victoria 42 years
1307 Broad 385-3429

AQUAKNOX SCHOOL OF DIVING
FALL and WINTER Courses
Certifications offered:
—NAUI Basic Scuba
—NAUI Adv. Scuba
—NAUI Skin Diver
—YM-YWCA Skin Diver
—YM-YWCA Basic Scuba
Equipment discounts for students
Courses commencing Sept. 10-72
Be trained by a professional instructors' instructor. For further info. 386-2525
(Div. of Bosun's Charters)

ROYAL OAK SPORTING GOODS
Cooper, CCM, Winwell Hockey equipment. CCM, Bauer skates. Northlands, Colo, Victoriaville, CCM, Sherwood hockey sticks.
SKATE SHARPENING—50c
Royal Oak Shopping Centre

16' GLASS CANOE; 10' ROWboat, rifle reloading outfit, jungle carbine, 22 revolver, percussion pistol, Remington Derringer, gold and silver inlaid drilling After 5 p.m. 477-8381

30.30 PRE '64 WINCHESTER, $80. 32-20 Winchester, 250-3000 99 Savage, $85. 32-40 Winchester, 30.06 Springfield, $45 303 rifle, 2 pump shotguns. Two 22 rifles. 386-9822.

REMINGTON SPORTSMAN 12 gauge automatic, extra barrel, $125 12 fibreglass goose decoys, $36. 4-gun wall rack, $5. Duck and goose ball, $5. 478-5877.

COMMERCIAL HAND GURDIE, complete with wire and pulley. Suitable for small sports boat. 384-0906.

SCUBA PRO PROFESSIONAL Diving equipment is now being featured at Frank White's Scuba Shop. 832 Fisgard.

BUCKS!
Season now open for Archers only.
ROBINSON'S 385-3429

RAY'S SPORTS CENTRE
Complete Hockey School Supplies
1692 Douglas 385-6313

7 MM MAUSER HUNTING rifle, Lyman Peep Sights. $95. 592-6470.

REMINGTON MODEL 660 308-calibre, 4x scope, offers wanted. 385-3034.

FOR SALE SCUBA TANK, BACK pack and regulator. 598-1509 after 5 p.m.

MODEL 90 AND 92 WINchester, excellent, $200. 384-4807.

92 SPORTING GOODS

WINCHESTER 308, MODEL 100. $150. 383-1579.

250 SAVAGE AND COMPONENTS $125. 383-2707 after 6.

2¼ X 3¼ CONDENSER ENlarger, filter drawer. 382-9426.

93 CAMERAS, SUPPLIES AND PHOTO FINISHING

SIMPSONS-SEARS
Camera Counter
for top quality photofinishing on G.A.F. Kodak Fujicolor negative films. All prints in new silk finish.
12 exposure roll
ONLY $2.99
"POSTERS"
20"x36"
NOW AVAILABLE
From black and white or colour negatives.
ONLY $5.95
388-9111
Extension 203

ELECTRIC EYE
New — Used
Buy — Sell
Trade
Up — Down
Big — Little
Trade
Guaranteed
Buy — Sell
90-days
Try us
ELECTRIC EYE
1006 Broad 386-0333

IF YOU'RE NOT AN EXPERIENCED PHOTOGRAPHER — TALK TO SOMEONE WHO IS!
The staff at both VPS stores will be glad to help you get better pictures ... and our speedy processing service will get them back to you faster, for less! Color negative film processed in two days with JUMBO silk finish prints ... only $2.99 for 12 exposure roll, $4.49 for 20.
VICTORIA PHOTO SUPPLY
1015 Douglas Street 385-3458
Hillside Centre 383-8831

HILTON PHOTO SUPPLIES LTD.
Trans-Canada Highway
Chemainus
Vancouver Island's Finest Photo Supply Centre
Drawer 750 Ph. 246-3311

ARGUS 300 SLIDE PROJECTOR, complete with automatic changer. 9 slide magazines in matching carrying case, and 50x50 screen. Condition as new. 658-8269., evenings or Sunday.

WILL SWAP GOOD 90 M.M. Leica lens for 28 m.m. used for 35 camera. 478-5042 after 6 p.m.

BRAND NEW HASSLEBOAD C-M and accessories. $800. 112-794-7756.

96 RANGES, STOVES AND FURNACES

135,000 BTU CONTINUE FLOW oil furnace, ducts, registers, 250 gallon oil tank, fittings, Honeywell thermostat; kitchen oil range, window door, duo-thurm space heater, 2 oil tanks, 383-8407.

90 BTU AIRCO HIGHBOY FURnace, complete with Palm Beach air control. $200. 598-4318.

HOT AIR FURNACE IN GOOD condition. Some duct work. Ideal for cottage. $100. 478-2057.

1970 OIL FURNACE, 105,000 B.T.U., duct work and tank, $175. 383-1677.

GURNEY OIL STOVE. OIL drum and stand, $50. Phone 592-7407.

GURNEY ELECTRIC RANGE IN good order. $50. 598-3148.

30" KELVINATOR RANGE. $50. Phone 384-2178.

LARGE OIL HEATER 478-3524

24" MOFFAT ELECTRIC RANGE, $75. 383-0026 after 6.

97 FURNITURE

DISPLAY SUITE
One bedroom apt. of the quality modern style furniture reduced to clear. Call J. Snare 386-2450. Eves. 382-6062. Continental Home Supply, 851 Johnson.

LARGE 9 PIECE OAK DINING suite, china cabinet and buffet have walnut panels. High backed maroon leather chairs. Excellent conditin, $950. Unique decorative quilted wall hanging in high relief. 6x6 square, $350. 598-1985.

WALNUT BEDROOM SUITE, complete with double size bed, box spring and mattress, dresser, chest and night table. Excellent condition $150. after 6 p.m. 382-4057.

LUNDS AUCTIONEERS
WE BUY AND APPRAISE
926 Fort 386-3308

PAY CASH AND SAVE
See Our Ad Under Miscellaneous
PANDORA FURNITURE LTD.
NEW AND USED FURNITURE
1050 PANDORA AVE.
383-6319

CHESTERFIELD SUITE LIKE new. Double bed, bookcase headboard and 4" foam mattress. Wood dining suite, 4 chairs, etc. Sunday only. 1063 Foul Bay Rd., No. 319.

FURNITURE — CARPETS
Cleaned in your home.
For free estimates call
Ambassador Home Service 382-5532

SACRIFICE. NEW HOUSE OF Braemare wing chair. Black 382-6230 after 4:30.

HUB FURNITURE
Buy and sell good used furniture.
715 Johnson 384-6425

DE LUXE IMITATION FIREplace, real quality and reasonably priced. 384-6656

BEDROOM SUITE, LIVING room suite and other items. 385-7235.

MODERN BEDROOM SUITE double bed, 2 dressers and night table, $100. 592-3627

ROUND TABLE WITH FOUR chairs with high backs, has to be seen to be appreciated. 382-1576.

DARK GOLD CHESTERFIELD and chair, excellent condition. Price $140. Phone 384-4224.

BED PROFESSIONALLY HAND made. In good condition. Suit child, 3-13 years. $15. 598-2610.

4-DRAWER CHEST OF DRAWers, dark wood, $30. Phone 383-4630.

SMALL 2-PIECE SECTIONAL chesterfield, 1 chair, 2 end tables. 598-1140.

2 FLEXSTEEL CHESTERFIELD chairs, beige, brown, new condition. 383-1079.

LIGHT, WOOD GRAIN ARborite coffee table. 384-2106.

TWIN-SPINDLE BEDS. $140. 592-4191.

2 DRESSERS $7 AND $4. CRIB $8. 383-4962.

SPANISH STYLE BEDROOM suite. Phone Wayne 382-4069.

2 SINGLE BEDS, CONTINENTAL 39", $35, $25. 477-4779.

8-PIECE OAK DINING ROOM suite. Best offer. 384-1092.

MODERN GOLD CHESTERFIELD and chair. $75. 478-1338.

97 FURNITURE

Buy — Sell — Appraise
KILSHAW'S AUCTIONEERS
1115 Fort 384-6441

SECTIONAL CHESTERFIELD, color dusty rose, $100. 386-9689.

ONE DOUBLE BED, COMPLETE. 385-6906.

98 TV, STEREO, RADIO SALES AND SERVICE

COLOR TV
Rent or rent to own
$16 MONTHLY AND UP
ZENITH
FLEETWOOD
HITACHI
PANASONIC
PHILCO FORD
Immediate City Wide Delivery
CALL NOW, 385-2435
24-hour phone service
MAIS FURNITURE
1821 COOK

Independent Buyers
Discount Service
904-D Esquimalt Rd. 383-1780
PRESENT
1973 Panasonic 26" color console — $799 and less with trade. No down payment, $30 monthly. August purchasers receive $50 OF FREE appliances of your choice with 26" color.
Ever popular 19" Panasonic color — Only $499; and receive a $20 Panasonic Radio FREE. No down payment, $19 monthly.
BUY THE BEST AND ELIMINATE SERVICE CALLS
Panasonic Quadra-Sound Stereo — Complete with 4 speakers: $369. Free Headphones. $15 monthly.
NOTE: We Now Do Our Own Servicing On Panasonic and Other Brands. 383-1780. Open 10 a.m.-6 p.m. daily; till 9 p.m. Friday.

RENT TO OWN
$18.89
1972 Electrohome 19" color TV. 3 years unconditional guarantee on all parts and labour, 6 years on picture tube.
WE SELL THE BEST AND SERVICE THE REST.
Service dept. also open
CITY CENTRE TV
3970 Shelbourne 477-6971
University Heights Mall
10 a.m.-10 p.m. daily.

1973 MODELS ARRIVING DAILY
Many now on display. Color and black and white TVs, Stereo consoles
CHOOSE FROM ELECTROHOME, RCA OR ZENITH
ALL EXISTING 1972 STOCK AT SPECIAL REDUCED PRICES
KENT'S LTD.
742 Fort St. 383-7104

WE NEED ROOM
3 ONLY
NEW 26" RCA COLOR CONSOLE TVs
YOUR CHOICE FOR
$598 EACH
FULLY GUARANTEED
C. TAYLER HOME APPLIANCE LTD
707 Johnson 383-3281

GRUNDIG AM-FM SHORT WAVE radio, model TR5000, used, $199.95. 2 only Toshiba GT840 stereo tape recorders, $99 each. 1 only Kenwood TK66 AM-FM stereo receiver, used, $268. 1 only Scott 382C AM-FM stereo receiver, $328. 1 only Dynsco FM3 tuner, used $88. 1 only Ravel AM-FM stereo receiver, $48. 1 only Onkyo 8-track player, $68. 1 Ampex 1450 Automatic reverse stereo tape recorder, $99. Kelly Deyong, 648 Yates Street, 386-6922.

SPRING CLEAN UP ON ALL 1972 models. Now you can own a 1972 Electrohome color TV for only $17 monthly or get on our rent to purchase plan on the 20" BW. TV. As low as $8 monthly. Also 25" and 26" Electrohome color TVs, available on a very low monthly basis. Clearing out all used black and white TVs as low as $25 per unit. Limited quantities. Call now, City Centre TV, 477-6971.

RENT TV
BLACK AND WHITE and COLOR
Week or month — long term rates.
BUTLER BROTHERS
1720 Douglas 385-3832
(ACROSS FROM THE BAY)

TEAC TAPE DECK, AUTO PLUS reverse: A4010S, 2-years-old, 5 tapes, outstanding, $400; happy to talk. Will consider trade for older, quality turntable. Phone David, 383-2943.

HAVE PURCHASED SIMPSONS-Sears Silvertone colour TV, have for sale Admiral 21" portable black and white TV. Good working order. Dual speaker system and easy roll stand. $60. 384-7936.

TV RENTALS
FROM $7.00 PER MONTH
A reliable rental service
MAIS FURNITURE
1821 Cook St. 385-2435

ALMOST NEW SONY 1080 AMPLIFIER. LIST PRICE $359. ALL OFFERS CONSIDERED. GUARANTEED IN WRITING. CALL 383-6702 (6-8 P.M.)

BOSE 901
$650
Crown-Marantz-Quad
CAV ELECTRONICS
758 Yates 388-6564

SANYO AM-FM-FMS AND 8-track w speakers. Reg. $249.95, now only $199.95.
ATLAS STEREO AND TV
763 Fort 385-2712

HAVE PURCHASED SIMPSONS-Sears Silvertone colour TV, have for sale 19" Denon portable colour TV, walnut cabinet, 4-years-old. Good working order. $240. 478-6366

HAVE PURCHASED SIMPSONS-Sears 19" colour TV, have for sale Silvertone 16" black and white portable TV. TV and stand in good condition. $75. 656-1671.

HAVE PURCHASED SIMPSONS-Sears Silvertone Colour TV, now selling Zenith 19" portable TV and stand. Excellent condition $75. 598-1326.

HAVE PURCHASED SIMPSONS-Sears Silvertone colour TV, have for sale 19" Toshiba portable TV. 3½-years-old. Good condition. $69, or best offer. 479-4103.

HUDSON'S TAPE CENTRE
The Home of Quality
Tandberg Noresco Philips
382-6923 1543 Fort St.

HEADQUARTERS FOR CITIZEN band radios (C.B.) warehouse sales. Macdonald Furniture Mart, Pandora and Broad 383-1171

SALES—SERVICE—TV RENTALS
AUTHORIZED PHILIPS DEALER
ELECTRON
100 W. BURNSIDE RD. 385-5432

BELL AND HOWELL AM-FM tuner, dual deck, 2 large speakers plus records. A steal at $425. 382-8670.

BLACK AND WHITE CONSOLE TV. Very good condition. $50. Small Stereo outfit. Good condition. $25. Phone 383-0161 after 5 p.m.

23" R.C.A. BLACK AND WHITE, swivel TV. Good working order $20. 386-1229.

CAR RADIO, $15 UP. BURNSIDE Car Radio, 350 Burnside Road East.

RUMPUS ROOM TV IN GOOD working order $35 or best offer. 382-4892.

SONY TC 650 TAPECORDER, 1 year old, $500 or offers. 385-5477.

STEREO RECORDER, SONY TC-200, $100. 383-5653.

23" TV, EXCELLENT WORKing condition, first $50. 386-0710.

GOOD CONDITION BLACK AND white TVs. $35, $65. 592-6577.

ZENITH 23" BLACK AND WHITE TV, perfect condition. 478-4546

R.C.A. PORTABLE T.V., AS new. 388-4817.

19" SANYO BLACK AND WHITE TV. $80. After 6 p.m. 478-7879

19" COLOURED TV, 2 YEARS old. $200. 479-7481.

98 TV, STEREO, RADIO SALES AND SERVICE

COMPONENT STEREO ADMIRAL
AM-FM with tunnel reflex speakers, $149. Admiral cassette with AM-FM and multiplex and tunnel reflex sound system now $33.
BUTLER BROTHERS
1720 Douglas 383-6911
(ACROSS FROM THE BAY)

HAVE PURCHASED SIMPSONS-Sears Silvertone 19" color TV, have for sale 19" black and white portable TV and roll-a-round stand. Both for $75. 658-5569.

NEARLY NEW 26" COLOUR, stereo combination, Admiral. $800 or offers. 388-6138.

AKAI STEREO TAPE RECORDer with speakers. $400 or best offer. 478-8185.

SONY TC-23W, 4-TRACK STEREO tape recorder with speakers, and Crowncorder. Offers? 658-8304.

21" PHILLIPS TV. $20. PHONE 592-0773. Works well.

VIKING BLACK AND WHITE 25" TV. Excellent reception. 382-2667.

FULL STEREO SYSTEM. GARrard Heath kit, $150. 386-6493.

99 GROCERIES, MEAT AND PRODUCE

THE WAREHOUSE WHOLESALE Food Distributors, 47 Songhees Rd. First turn left — 100 feet past Johnson St. Bridge, and Oakcrest, 3475 Quadra. Prices effective Thurs., Fri., Sat. Open to the public daily, 9 a.m. to 9 p.m. Open Saturday 'til 6 p.m. Roast of Beef, Canada choice, lean, ranch style, 69c lb. Pork Liver, sliced, 35c lb. Pink Salmon, Paramount, ½ lb. tin 39c. No. 7 Beans with pork in tomato sauce, 4 14-oz. tins, 59c. Sugar, 10 lbs. with $5 order or over, 99c. Pacific skimmed milk powder, 5 lb. bag, $2.29. Bacon, canned Tulip, 1 lb. tin 79c. Potatoes, No. 1 fresh dug, 10 lbs. 45c. Dad's Cookies, oatmeal, 1 lb. bag 49c.

FRONT QUARTER SALE
Cut, wrapped, ready for your barbecue, low, low price 55c lb.
Sides of beef 69c lb.
SPECIAL SUMMER
Bar-B-Cue pack 50 lbs. $36.95
No waste and includes 20 lbs. chuck steaks.
ALBERTA MEAT MARKET
1811 Cook 383-3012

FREEZER ORDER SAVINGS
Red or blue brand beef—side 72c, hinds 85c, front 61c; cut wrapped, quick frozen and delivered. Easy terms to suit you. Open Sundays.
JIM'S LOW COST
284 Belmont Road 478-3424

HARVEY'S MEATS
2709 Quadra 383-2031
Cross Rib and Blade Roasts 89c lb.
Red Brand Hinds 89c lb.
Boneless Corned Beef 93c lb.
Red Brand Sides 75c lb.

SUMMER SALE
Canada Choice, Canada good freezer beef, sides 72c lb., hind quarter 85c lb., front quarter 61c lb. Super Low Cost Market, 899 Esquimalt Road. 382-8196, open daily 9-9.

SILVER RILL FARM CORN
Pick your own or ready picked. No. 1 freezing corn. 7179 Central Saanich Road at Shady Creek. 652-3509.

SHOP AT "THE WAREHOUSE" Wholesale Food Distributors, 47 Songhees Rd.; first turn left — 100 ft. past the Johnson St. Bridge. Open daily, 9 to 9, Sat. 'til 6 p.m.

FOUR WINDS FRUIT FARM 759 Haliburton Rd., Green pickling tomatoes 10c lb., aples, blackberries, carrots, parsnips, cucumbers. 658-8305.

APPLES
Better apples at better prices, at Saanich Orchards, off Stellys X Road. 652-2009.

ORGANICALLY GROWN CORN and other vegetables. Farm Market, Neel Road, Cowichan Station. 748-8617.

FIRBANK FARM
1180 ROYAL OAK
Fresh Fruit and Produce

WILLIAMS QUALITY MEATS
Red Brand hinds $74.95 ea
795 Fort St. 384-1613

APPLES CRISP 'N JUICY, early Mac's, 1892 Prosser Road, 652-3557.

BLUELAKE BEANS, BEEFSTEAK tomatoes, order now for freezing, canning. 652-2843 evenings.

BARTLETT PEARS. ORDERS taken. 6811 West Saanich Road, 652-2185 after 6.

PICK YOUR OWN CORN
40c per dozen, 1596 Hovey Road. 652-3577.

VICTORIA MEAT MARKET
COMPARE ANYWHERE
625 JOHNSON STREET

CORN READY, PICKED OR pick your own. 25c and up. 658-5370. 373 Walton Place.

ORDER YOUR FREEZER CORN now. 652-2560. 6506 Oldfield Road.

CORN — P. R. THOMAS, 6342 Oldfield Road.

PICKLING CUCUMBERS
Place order now. 652-2733

CORN AND VEGETABLES. 6619 Central Saanich Road.

FRESH FALL RED RHUBARB. Save this ad. 2160 Stelly's Cross.

100 MISCELLANEOUS FOR SALE

THE BAY
IN-THE-HOME-SERVICE

Shop at home for draperies, broadloom or reupholstery fabrics from samples and swatches brought to your home by an experienced, trained Bay consultant. A service to you with the Bay's guarantee of satisfaction.
Phone 385-1311, Local 246

MAYTAG WILL LOOK AFTER SCHOOL clothes demands. See our perma press automatic washer at $359.
BUTLER BROTHERS
1720 Douglas 383-6911
(OPPOSITE THE BAY)

TWO HUNDRED THIRTY FOUR PROMISORY NOTE OF $500 bearing 10% interest repayable et $15 quarterly. For $400 cash balance due in 31 months will yield over 20%. 384-9633.

MOVING, MUST SELL THIS week. G.E. automatic washer, excellent working order, $75; solid oak desk, $25; kindergarten sets, $10 each; imported nursery school Frobel and Montessori materials, $350; single beds, $5 each. Odds and ends. Pedigree silver Persian male kitten and cat, $50. Phone 383-0282.

SMALL PORTABLE FEED CONveyer, $85; Domestic stainless steel water heater, $18; Airco fan with motor, $35; 40 used decorative concrete blocks and posts, $7; wall-hung toilet bowl and tank, $5; old basin and taps, $5. 592-4161.

MOVING: BASEMENT SALE. Duncan Phyfe table and four chairs. Pingpong table, sabre saw, ¼" drill, cheesterfield bed, vacuum cleaners, 10' fibreglass boat and miscellaneous items. 649 Baxter Ave. 479-6495.

ROYAL OAK HOBBIES
PORTABLE RADIOS 10% OFF.
New shipment of Craft Books.
20% OFF 8-TRACK TAPES
Open Sundays 1-5
479-7814

45-GALLON DRUMS $2.95
at
SIDNEY PAINT SUPPLY
9756 3rd St.
COLWOOD PAINT POT
478-5525

TYPEWRITER RENTAL
Sept. Student's Special $18.
3 months rental for the price of 2, with the presentation of this ad to
CITY OFFICE EQUIPMENT LTD.
826 Yates 386-8396

2 PLYWOOD BEDS, FIT CORNER in small room, storage drawers under, spring-filled mattresses, $30 pair. Iron double bed, mattress, $10. 8" new table saw, $85. 598-2510.

BASEMENT SALE — BLANKETS, garden tools, boat trailer winch, hydraulic car jack, tools, paint, etc. Saturday and Sunday, 2-5 p.m. 606 Dallas Road.

1 SUNDECK, 10'X18' INCLUDING stairs and corrugated plastic panels. You take apart and take away. $75. 2000 Government 382-7261.

24" AVACADO GREEN STOVE, new, 12x9 mushroom wool broadloom rug, floor polisher. 385-1771.

FRIDGE, 2 YEARS OLD, McClary Easy, $175. 652-1928.

RACQUET CLUB SHARES, $700. 598-4595 anytime.

25% OFF SHOE REPAIRING. 931 Cloverdale. Open 7 days, evenings.

WRINGER WASHING MACHINE, good working order, $20. 479-7481.

THE TRADERS
WAREHOUSE

Brown swivel rocker	$ 26.95
Brown armchair	$ 19.95
McClary range	$ 59.95
Maple desk	$ 89.95
Red davenport	$ 79.95
3-pce. chesterfield suite	$ 39.95
Brown chesterfield, only	$ 39.95
22" electric range	$ 29.95
30" electric range (as is)	$ 19.95
5 pc dinette	$ 59.95
Frigidaire fridge	$ 49.95
5 pc dining rm. suite	$ 99.95
Corner table	$ 3.95
Pole lamp	$ 9.95
Tappan built-in oven and counter top range, coppertone	$149.95
Table lamp	$ 17.95
Brown vinyl arm chair	$ 39.95
Brown arm chair	$ 4.95
Upright Viking freezer	$189.95
2-pc. red chesterfield suite	$ 79.95
Brown chesterfield and chair	$ 19.95

Warehouse Open 'Til 5 p.m.
715 FINLAYSON 388-6264

SHARPENING—PARTS REPAIRS
For most mowers, tillers, riders, chain saws, etc.

New and reconditioned mowers — reels, rotaries, riders, tillers, compost shredders, sickle mowers, generators, water pumps (all types), sprinkler systems, outboards.

WILKINSON sword shears, long hands. Reg. $21.95, NOW $16.95

JERRY Sickle Bar, Mowers NEW from $285.

VICTORIA
LAWNMOWER HOSPITAL
834 Johnson 386-8338

UNPAINTED FURNITURE
Students desk 24.95
Chest of drawers, dressers etc.

MATTRESS SALE CONTINUES
39" mattress and box spring $54.88
54" mattress and box spring $68.88
Queen mattress and box spring $98.88

GOOD USED
FURNITURE — APPLIANCES
In Bargain Basement
ROYAL FURNITURE AND APPLIANCES
733 Johnson 388-9021

HAPPY HARRY'S
FIRST OF THE WEEK SPECIALS
Monday, Tues., Wed. only subject to prior sale.

4 only 15 cu. ft. freezers	$188 new
1 only 13 cu. ft. fridge	$209 new
4 only 5-pc. dinettes	$ 57 new
1 only Colonial 7-pc. din.	$399 new
2 only compon. stereo	$125 new
1 only 19" colour TV	$299 used
6 only Colonial Boston Rocker	$ 29.96 new
2 only bunk outfits complete	$109 new
1 only RCA console stereo	$139 used

Many more similar bargains
Come early! Easy budget terms.
HAPPY HARRY'S WAREHOUSE
779 PANDORA TEL. 385-4146
Thursday and Fridays 9 till 9
Mon.-Tues.-Wed. and Sat. 9 till 6

AUGUST CLEARANCE
ON QUALITY FURNITURE TVs, ETC.
TILLICUM FURNITURE AND APPLIANCES
Hillside Shopping Centre
382-3331

Men's pleated pants to clear. All wool and wool blends, sizes 28 to 33 waist, $3.98.
Also sizes 28 to 40. Special $9.98.
JOHN McMASTER
1012 Fort St. 384-4712

180 AMP. FORNEY ARC welder, little used, extra features for soldering, spot welding, carbon arc and battery charger! Also tire hanger with air bead breaker, bubble balancer, 3 Lincoln tube boys, two 25c coin L.A. pressure washers, complete with boom.
Will sell complete shop full of tools if interested and can arrange financing. 383-4568.

ATTENTION
SUMMER COTTAGE OWNERS
With perc and sanitation-field problems
Propane — Destroilet
SACRIFICE — SALE
382-8815

FALL SALE CLEAROUT
7 H.P. John Deere with mower, walk-behind mower, 18 gal. sprayer, dealer cost prices to clear.
VICTORIA JEEP
HILLSIDE at ROCK BAY

FANTASTIC SELECTION OF WALL COVERINGS
WINDOW GLASS!!
DAVE TAYLOR
DECORATING CENTRE
579 Gorge Rd. E. 384-1914

3-TON DODGE FLATDECK, $175. '52 Austin A40, $35. 2 chicken brooders, (oil). Garden tractor with attachments (no engine). Rolls of barbed wire. 479-4598.

4 STUDENT DESKS, $25 EACH. 4 desk chairs, $8 each. 4 desk lamps, $2 each. Continental bed, $20. Girl's bike, size 8-10 year old, $15. 477-3796, after 6. 478-7683.

A.B.C. ELECTRIC — 382-7221 New and rebuilt appliances. Vacuum cleaners, polishers, etc. One-year warranty. Good selection. Reasonable prices. 831 Yates.

BABY EQUIPMENT. GENDRON Stroller-crib $30. Jolly Jumper $5. Baby back pack $8. Walker $5. Playtex nurser kit $2. Baby Lounge $2. 386-6225, evenings.

HAVE PURCHASED SIMPSONS-Sears Kenmore automatic washer, now selling Moffat automatic washer. Good working order. $50 or best offer. 478-5933.

HAVE PURCHASED SIMPSONS-Sears Coldspot frostless refrigerator, now selling 16 cu. ft. McClary Easy refrigerator. $125, or best offer. 656-1777.

BASEMENT SALE—LEAVING town must sell child's swing set, fridge, stove, TV, hi-fi, bucket seats and lots more. 259 Obed.

TENT TRAILER, 12' FIBREglass car top boat, also camping equipment. All in good condition 383-3229.

30 GALLON RUDD GLASS LINED gas hot water heater. New condition; stained glass windows. 3010 Quadra, rear.

FRIDGE $115, RANGE $115, loveseat $40, rocker $10, chest $20, dresser $25, coffee table $12, 479-3209.

GAS POWERED WINCH, SINGLE drum, clutch and brake, V4 gas motor. Good condition. Mounted on rubber. $400. 382-2159.

MOFFAT RANGE, LARGE freezer top Viking fridge, modern bathtub, crib matterss, bunk beds, love seat. 592-6740.

NEAR NEW ROY HOT AIR furnace, ductwork fuel tank, complete unit. $300. Apply 759 Goldstream.

SPEED QUEEN WASHER, older fridge and dryer, deep freeze 18 cu. ft. upright, 598-1209.

PAIR DINING ROOM DOORS, 2x6x6x6, 15 glass panels each complete with hardware. 382-2218.

NATURAL MUSKRAT COAT, centre back, size 16, new condition. Victoria Press Box 667

LARGE ELECTRIC BLACK angus chrome inside or out rotissiere, $65. 385-3709.

G.M. FRIGIDAIRE FRIDGE $30. Gurney stove $30. 384-2378.

LIVING ROOM SUITE, CRIB and carseat, Gas stove. 386-0276.

1963 PLYMOUTH FURY CONvertible for sale $500. 477-6364.

END-OF-SUMMER CLEARANCE
WALL-TO-WALL AND AREA RUGS
—NYLON SHAG $4.49 sq. yd.
—PLUSH $5.49 sq. yd.
—SCULPTURED nylon $3.95 sq. yd.

ROLLENDS and REMNANTS, MANY BIG ENOUGH FOR ENTIRE LIVING ROOMS.
SAVE UP TO 50%
THOUSANDS and THOUSANDS of SQ. YDS. to CHOOSE FROM AT
CARPET TREND
At Langford and Skinner St.
386-7501

SALE PRICES EVERY DAY
Duncan Phyfe table and six chairs $262.50, corner china cabinets $95.000 and $169.00, telephone table and chair $59.00, nine piece rock maple suite $529.00, console tables $79.00 and $119.00, high back swivel rockers $119.00. Emerson stereo $95.00, oak typing table $39.00, Sealy single hide-a-bed $149.00, bunk beds $129.00, studio couch $49.50, Colonial rocker and foot stool $79.00, de luxe recliners $159.00, bedroom suites $139.00 to $499.00, oak buffets $65.00 and $95.00, rollaway cots $24.50 to $37.50, Vilas maple chest and ¾ bed complete $169.00. Sanyo portable washer-dryer $129.00, wringer washers $59.00 and $69.00, table, pole and swag lamps, china and gift items, plus many more in store bargains.
USE YOUR CHARGEX. CREDIT TERMS AVAILABLE.
PANDORA FURNITURE LTD.
New and Used Furniture
1050 Pandora Ave.
383-6319.

SIMPSONS-SEARS
INSTALLS
QUALITY CARPETS
Pick your price, pick your colour and Simpsons-Sears will have your beautiful new carpet PROFESSIONALLY installed in your home,
CHARGE IT!!
PHONE 388-9111
NO OBLIGATION
SHOP at HOME Service

STEWART & HUDSON
Building Supply Centre
CANADIAN GENERAL ELECTRIC

1 Only, Built-in Range Top	119.99
1 Only, Built-in Oven	167.99
24" Range	164.44
13 cu. ft. Fridge	239.99

SEE OUR MEZZANINE DISPLAY COME AND SEE MR. RICHIE PHILLIPS OR MR. HARRY THOMPSON FOR:
CRESTWOOD — LONGBELL OR CITATION KITCHENS AND BATHROOM VANITIES.
Prices Effective VICTORIA ONLY
Open Monday thru Saturday 7:30-5:30
CHARGES—BUDGETS—386-3211
400 Gorge Road East
STEWART & HUDSON

XXXXXXXXXXXXXXXXXXXXX
EATON'S
WAREHOUSE
STORE
749 VIEW ST.
Remember You Can Budget Charge Through Our Customer's Accounts Office, 3rd Floor
XXXXXXXXXXXXXXXXXXXXX

MOVING: SPEED QUEEN dryer, $150. Maytag automatic washer, $50. Fridge, good condition, $85. 4 high wooden stools, garden tools, large walnut dresser, mahogany vanity, wringer washer, early Canadian night stand, typewriter, desks, record holder and records, lamps; Chinese rug, 9x9 and mat, $75. 598-1610.

DANISH TEAK CHESTERFIELD, converts into single bed, with 2 matching chairs, as new, less than half price, $225. Danish teak coffee table, 31x33x18", $75. 10" band saw, with ¼ h.p. motor, $95. Craftsman 1 h.p. router with steel carrying case, and accessories, $90. 477-5909 evenings.

DYMPLEX HEATER; PLATE glass mirror 3'x6'; large jade plant; old icecream chair; Venetian blinds; lined floral drapes, long and short; old Captain's chair; sleepings. 384-2930.

HOUSEHOLD SALE, 1578 DERBY Rd. of Shelbourne. Fridge, stove, washer, chesterfield suite, bedroom suites, carpets etc. must be sold. View Saturday and Sunday after 9 a.m.

6.5 CU. FT. DANBY INGLIS apartment size chest freezer, new condition. $175. Wedding dress, size 12, $25. Headpiece and veil, $10. Double cement laundry tubs, offers. 383-0807.

MOVING. MUST SELL INGLIS washer and dryer, $300, like new; gold Colonial chesterfield, $150; Moffat stove, $100; ping-pong table, $8; Trim Gym, $35; odds and ends. 658-8526.

RAIN PROTECTION — FOR lumber, haystacks, machinery, cars, boats, etc. — with polyethylene sheeting. Widths to 40 feet in stock at Industrial Plastics Ltd., 2105 Douglas.

ELECTRIC SOLO CAR (INVALids car), newly overhauled, new batteries, A-1 shape. 9861 3rd Street, Apartment 104, Sidney. 656-3903 (evenings).

BEST IN USED BOOKS
Huge stock. New location. 1964 Oak Bay Avenue. Pocket books traded. Books bought and sold.

NEW 12X14 DE LUXE GOLD shag and underlay. Assortment of carpet remnants and bathroom sized vinyls. 384-5166.

PERSIAN LAMB STOLE, $75. Antique jewellery. Buffet with hutch, $95. 592-7603.

LOVELY ENGLISH BONE CHINA service, $75. Everyday china service, $25. Phone 658-5440.

MARMET BABY CARRIAGE, $25. Small girl's bike, 16" wheels, $20. 479-4456.

LOVELY MINTON CHINA DINner service. For eight complete. Also odd things. 384-0157.

OLDER MODEL GIBSON fridge, clean, good condition. 479-6906.

CRIB, MATTRESS AND CRIB sheets; toilet seat and chair; hobby horse; safety gate. 384-0064.

BEAUTIFUL ALPACANA WINTER coat, as new, less than ½ price, $38. Fit 16-18. 384-9129.

WASHER; CRIB; HIGH CHAIR; roll-away cot; old TV; 2 galvanized wash tubs. 478-1425.

36' EXTENSION LADDER, CONtractor's rubber tire wheelbarrow, crowbar, 4' Swedish saw. 383-3758.

FRIDGE IN VERY GOOD WORKing condition, $20. 264 Hartland, Saanich, Saturday, Sunday 1 to 9.

16', 23' BOATS,PLUS FRESH ABalone and sea urchin for sale. 384-7605.

WELDING SET, COMPLETE with trolley, $100. Phone 598-3258.

6' ENAMELLED IRON BATH tub, $30. 592-9229.

SHOWCASES FOR SALE.
731 Fort Street.

GENDRON BABY BUGGY, LIKE new. Car seat, bassinet. 478-5200.

CRAZY DAYS
August Final Clearance
173 MEN'S SUITS
Values to $89.50.
Now $49.50
TIES
Now $1.49
88 PAIRS SLACKS
Waists 29 and 34—
Now $9.99
LES PALMER LTD.
714 View 382-2825

MEL'S MEL'S MEL'S MEL'S
BARGAINS

9x12 red carpet	$69.50
Beige recliner	$34.50
Large maple wardrobe	$85.00
21" Fleetwood combination TV, radio, record player	$75.00
Room divider bar	$59.50
Pair walnut lamp tables	$50.00

ALSO
Many more unadvertised bargains.
MEL'S BARGAINS
823 Pandora Ave. 384-3152
Opposite B.C. Hydro
Closed Monday's 'til further notice
MEL'S MEL'S MEL'S MEL'S

WEEKEND SPECIAL
Blonde console table, 5 chairs, combination china cabinet and buffet $155. Back to school desks $16.50, $35, $39. Handyman's fridge $35.
HUB FURNITURE
715 Johnson 384-6425

PEOPLE'S TRADING POST
Amplifier, 10 inch portable TV, Portable typewriter, rifles, photocopier, oak drafting table, oak table with four chairs, invalid's commode, chesterfields, fridges stoves, etc.
2510 Trans-Canada Highway
Open Sunday 1-6 p.m.
478-3933
"THE POST WITH THE MOST"

Bargains for dressmakers. 100 ladies tailored suits, English worsteds — Sizes small, tall and extra tall. To clear from $4.95.
JOHN McMASTER
1012 Fort St. 384-4712

BEAN BAG ASH TRAY
Won't slip off table or arm rest, Great for trailers boats, etc. Only 29c.
SPENCER'S STORES LTD.
1110 Govt. St. "Downtown."

ELECTRONIC OVEN BY TOSHIba now on display. Also Eureka vacuum cleaners, upright and tank models, G-E electric kettles, toasters, hotplates, frypans and irons in stock. Kent's Ltd., 742 Fort, 383-7104.

RUGS LOOK "NEW." IT'S SO easy with RUG-MATE stain removing rug shampoo. Rent electric shampooer for $1.00, plus materials. Clark and Pattison, 760 Bay St. See our ad under Painters for other supplies.

COLEMAN
AUTHORIZED SERVICE
Lanterns—Camp Stoves and Outing Products
PARTS and REPAIRS
VIC. LAWNMOWER HOSPITAL
834 Johnson 386-8338

CARPETING SOON? CALL MRS. Little at Mandell Interiors for "Free Underpads" with any carpet purchase. Vancouver Island's largest carpet dealer. 479-7121.

RUGS FOR LIVING ROOM AND dining area, hall runner, 4 scatter rugs. All hard finish matching turquoise. Also den and bedroom rug. Complete, $250, or can be bought separate. 386-9075.

MUST SELL APARTMENT FURniture. Dinette, bedroom and living room suites. 4 blond tables and buffet, lamps, vacuum, bookcase, pictures, ornaments, dishes, etc. 479-6869.

ANNEX HEATER (INDOOR GARbage burner), $60; 2-piece brown chesterfield suite $90; Triang train set (possible Christmas gift), $35. 656-2096.

KING SIZE BED WITH PADDED headboard, $75, cost $228 new; 2 80-gallon aquariums, custom finished, 1 used, complete, $100; 1 new $75. Cash or swap. 656-1869.

VACUUM; GOLF CLUBS; TRIlight lamp; sofa and chair; 2 end tables; crock, 5-gallon; fridge; electric stove, as is; double bed. 479-6894.

WRINGER WASHER MACHINE; apartment size refrigerator; electric range. 382-8569 between 5-8 p.m.

MOVING TO APARTMENT. VIKing fridge, wringer washer, rotary mower, hand mower, brass fire screen. Offers. 386-2853.

1960 OLDS MOTOR AND TRANSmission, 2-piece chesterfield suite, coffee table, stereo combination with liquor cabinet. 478-6843.

HOOVER CANISTER VACUUM cleaner, $15. 7½-gallon aquarium including all accessories and fish, $25. 384-5697.

GIRLS' ASSORTED CLOTHING, size 7-10. Bird cage, $2. Baby's training chair, $4. Radio-Record player, $5. 479-3176.

SMALL ELECTRIC FAN HEATer; kitchen table, chairs (chrome); twin stroller, hood hairdryer. 477-3811.

LOG CABIN SALES
BUSINESS AS USUAL
Until Jan. '73
Hours 9-6, Closed Thursdays

ICE SKATES, GIRL'S SIZE 11, 13, 1. Boy's 3. Two girl's bikes, 1 glider, 1 CCM. Good condition. 384-8714.

MUST SELL EVERYTHING. Wringer washer, older furniture, pram, stroller, baby things, miscellaneous. 478-3582.

MAYTAG WASHER WITH SPIN-dry and separate dryer, apartment size. Used little. $275. Phone 592-4012.

DEMOLITION SALE. BURNSIDE-Harriet Streets. Used lumber, cheap.

INCINERATOR BARRELS, $3 each. Also 45-gallon drums, complete, $5. 478-6212.

FROST-FREE 2-DOOR BRONZE tone fridge, 14.7 cu. ft., $199. 477-6082.

PRICE'S KEY SHOP
Sales, Locks, Keys
847 Fort 384-6221

USED RED BRICK
Several thousand cleaned and uncleaned. 385-4308.

HOOVER UPRIGHT. SPRING horse, woodgrain arborite table and chairs. 477-3811.

CONSTRUCTION POWER POLES, complete, $45. Ames gyproc sanding tools, half price, $7. 656-4284.

PORTABLE TYPEWRITER, NEW condition, complete with table, $55. 388-7982.

INGLIS ROYAL TWIN WASHER and spin dryer, as new, $135; Fleetwood TV, $50. 656-2860.

LLOYD DE LUXE BABY CARriage, makes to car bed. $40. 383-0872.

STROMBECKER ROAD RACING set, mounted on sheet of plywood, 2 expensive cars. $40. 385-0179.

STOVE, FRIDGE, WASHER, laundry tub, oil heaters, hot water tank and doors. 385-3166.

FRIDGE, $75; MUSTANG BICYcle, $30. 385-6060.

MEN'S SUITS, SIZE 40, 42 REGular, in good condition. 385-2707.

LARGE OAK STUDENTS DESK, $40. 479-2388.

HOT WHEELS TRACK, CURVES, etc. Tony, 598-2610.

5" CONTINUOUS GUTTERS, ENamelled. B.C. Aluminum. 479-3232.

WAREHOUSE
USED BARGAINS
8-pc. kitchen set. 6 high-back chairs upholstered in beige fabric, large extension table and matching buffet with large drawer, sliding doors and matching catches. Immaculate condition. $139.95
Moffat 30" electric range wth oven window, storage drawer, auto. clock. Only $69.95
Viking 30" electric range, auto. clock, oven window, storage drawer. 2-8", 2-6" elements. $69.95
Modern 30" electric range. Coppertone, like new condition $149.95
14 cu. ft. Zenith refrigerator. Modern square design. $99.95
4'6" Box spring and mattress $39.95
2-pc. green chesterfield suite. Good condition $79.50
Electrohome consolette. Good working order $29.95
MAIS FURNITURE
1821 Cook St.
385-2435

UNDER THE YELLOW SIGN
NEW
Walnut Nest of Tables $34.95
Walnut Bookcases From $21.95
Walnut 4-dr. Chest $34.95
Walnut Dresser and Mirror $42.95
USED
Drop Front Secretary Desk $39.95
Daynight Lounge $59.95
Cedar Chest $39.95
Cabinet Sewing Machine $19.95
Large Selection To Browse Around
Free Delivery
BARGAIN ANNEX
753 VIEW ST.
Division of
Standard Furniture
382-5111

SEWING MACHINE SALE
2 Elna open arm floor models (as new) model 21 Zig Zag, reg. $339, only $269. Model 41 automatic, reg. $429, only $339. Several reconditioned portable electrics $25-$39. Pfaff open arm zig zag, $169. All free instructions and full guarantee. Easy terms. Sawyer Sewing Centre, 840 Fort. 388-6228.

1—30" MOFFAT ELECTRIC range, excellent condition $100
1—RCA Whirlpool refrigerator, twin door, automatic defrost $195
1—19" RCA color portable TV $275
QUADRA SERVICENTRE
3514 Quadra 385-6422

GARBAGE BURNER, $60. 9 cubic foot fridge, $35. Two single beds, $10 each. Maple buffet, matching tables and chairs, $60. Dresser, $10. Odd tables and chairs, etc. 385-0208.

PROPANE COOK STOVE — propane hot water tank, lazy boy chair. Polaroid big Swinger camera, $10. Best offers. 3051 Sooke Rd. 478-2256.

THE ROCKHOUND SHOP
All rock-hobby items and genuine stone jewelry. 850 Tolmie. 388-5341. (Closed Mon., open Fri. to 9 p.m.) We stock White's Metal Detectors.

LO-COST
Lawnmower repairs, reconditioned lawnmowers, reasonable. Free pickup and delivery. 31 Regina, 384-9079.

CLOSE OUT ½-PRICE SALE new shoes only. Keep repairing shoes only. 25% off shoes with this ad. Good till 16 Sept. 1524 Fairfield Plaza, Storey Shoe Clinic.

PERSIAN LAMB JACKET, NATUral Beaver jacket. Both like new. Beaufiful crocheted full length coat, new. 478-3823

WALKING PLOUGH, AND motor, plough blade, Harrow, wheel weights, $60. 478-5309. After 4 p.m.

FIRESCREEN, MATCHING SET, 5¼" continental bed, carpet 12x12 and 9x12. Phone before 3 p.m. 383-4307.

TYPE 'N WRITE SHOP
Used typewriters and adders bought and sold.
744 Johnson 385-3112

DICKER-MARTENS PAINT CO.
The right paint, right answers, right prices. FACTORY TO YOU.
616 Herald St. 383-1127

AUTOMATIC TELEPHONE ANSwering machine, 24-hour operation. Rent to own, $10:88 month. R. and T. Business Systems, 384-0145.

HEAVY TRAILER
Large, heavily constructed tilt box utility trailer. 5' wide x 10' long. Must see. Best offer. 478-3201.

TEENAGE SINGLE BEDROOM suite and desk, white, $75. Toastmaster broiler, $12. Floor polisher, $6. 592-1157.

DOUBLE BOXSPRING, $10; KITchen chairs, $10; portable sewing machine. 388-5976.

NEAR NEW SIMPLEX LAWNmower grinder for sale. After 5. 592-6687.

2 PLOTS, SIDE BY SIDE, HATley Memorial Gardens. Victoria Press Box 686.

DE LUXE IMITATION FIREplace, real quality and reasonably priced. 384-6656.

COMPLETE LINE OF BABY ARticles. Wrought iron gate to fit cathedral entrance. 478-6258, 478-4837.

ELECTRIC SHOPPING CART, complete with charger, good for handicapped person, $200. 388-6019.

MISCELLANEOUS BABY NEEDS. Buggy, highchair, bassinette, etc. 592-0049.

WRINGER WASHER, $20. Singer treadle machine, $15. 384-1896.

MOVING MUST SELL, CHESTERfield and chair and miscellaneous items. 592-2300.

8' CAMPERETTE, $400. CAR TOP carrier with rack, $29. 14x16" stainless steel sink, $12. 598-1801.

FRIGIDAIRE 13 CU. FT. REfrigerator. Excellent condition, $140. 385-6389.

CHAIN LINK FENCING, FREE estimates. D.D.P. Enterprise, 385-1512.

BOY'S GOOD USED 12-14 YEARS clothing. 1578 Derby Rd. (off Shelbourne).

20' TV AERIAL, COMPLETE, EXcept lead-in wire. 477-6385.

CLOTHING: SIZE 8 AND 10 Call anytime before 5 p.m. 385-8008.

ROLL-AWAY COT, TV, MAPLE headboard. 592-3715.

H.O TRAIN, $15
479-2342

OVER HEAD WOODEN GARAGE door, 6'6"x8', $15. 479-3332.

BASEMENT SALE. BED CHESterfield and chair, good condition, $95. Automatic dryer and washer, $95. Niagara vibrator, like new, $50. Bissel rug shampooer, $7.00. Ladies and mens clothes. Electric lamps and fixtures, lawn furniture. Offers. 477-6817.

210,000 B.T.U. LENNOX LOWboy oil furnace $250. '58 Meteor sedan $150. 80,000 B.T.U. Timken oil high-boy unit $75. Oil conversion unit $25. 2-burner gas plate, $15. Maxwell 18", 3 h.p. 4 cycle rotary power mower $45. 384-8307.

EXCLUSIVE HAND KNIT AND crochetted garments. A tourist delight. Have to see to appreciate. Exceptionally lovely black persian lamb trotter, grey mink collar, also stoles, reasonable. 384-0095.

MOVING TO SPAIN, EVERYthing goes, garage sale 1 to 4 p.m. Sunday. Chesterfield suite, $50; 60-year-old oak buffet, $75; miscellaneous items. Cordova Bay, 5284 Parker Ave.

OIL RANGE WITH BARREL AND stand; Colonial Maple dining room table, 6 chairs, hutch, round table and coffee table. Electric floor polisher and pellet rifle. 656-4909.

30' LENGTH O.G. GUTTER $9, McClary wringer washer pump and timer $30, single mattress $25, new handknit lady's Aran pullover and toque, 34-36, $25. 477-2188.

40" DELUXE FRIGIDAIRE electric range. Excellent condition. Six-piece dining suite. 386-1917 evenings.

LARGE COMMERCIAL TYPE INcinerator, convertors, condensation pumps and tank, valve, steam traps, etc. 384-8045, 479-1524.

COLLARS FOR SMALL DOG OR cat in red, black or blue, new, 10c each. New Protex hockey garter, adjustable, $1. 598-3094.

DINETTE SUITE, ROUND table, 2 leafs, 4 chairs, $95; fur fabric coat size 14, $15; Niagara massage unit $85. 385-8567.

KELVINATOR 30" COPPERTONE stove and 8 cu. ft. white fridge, both about 3 years old. Excellent condition. Reasonable. 385-6249.

GARAGE SALE, 11 A.M. TO 1 p.m. Sunday. Household effects. Antiques. Miscellaneous. 9899 7th St. Sidney.

DAVENPORT, CHEST OF DRAWers, hall table, Danish chair, coffee tables, chesterfield chair, lamps. 383-0274.

WOOD COOK STOVE, 35", $30. Two cycle rotary lawn mower, $30. Infant swing, $10. All in good condition. 386-9886.

NEW 1970 ELM DOUBLE DRESSer, mirror and 4-drawer chest. $100. 19" TV, $50. Record player, $25. 301-323 Michigan.

SET SPALDING GOLF CLUBS, 7 irons, 3 woods, putter. 9x12 broadloomed, sculptured carpet, moss green, as new. $80. 384-1780.

KITCHEN TABLE, 2 CHAIRS. Push button car radio, negative ground. Universal trailer hitch. 477-2937.

FOR SALE: PORTABLE SINGER zig zag sewing machine, good condition. $125. 652-2694.

EASY BAKE OVEN; EASY curl; recliner and miscellaneous items. 384-4800.

MOFFAT GOURMET RANGE. Beautiful condition. $175. Delicraft coffee table, $30. 592-3181.

HIGH CHAIR; CRIB; KITCHEN set; R.C.A. TV, good condition. 478-1550.

MAHARISHI IN HARD COVER. Many fermentation locks. Large wine barrel. 384-7972.

BABY CRIB $10, POWER MOWER $25. Miscellaneous articles, cheap. 424 Stannard Ave.

NEW VANITY $45. MADE TO FIT kitchen cabinets, counter tops, vanities. 598-1892.

7 ELEMENT TRAVELLING waves TV antenna with mast, $20. 592-1551.

CARTOP BOX CARRIES, WAterproof. Call 384-9441 residence; or 385-2458 business.

WANTED: DOCTOR TYPE scales, springless mechanism, reasonable. 382-2066.

ALUMINUM SCREEN-STORM doors, complete with grill $35.50. 478-6528.

PHILCO 24" ELECTRIC RANGE, blue thistle baby carriage, both in excellent condition. 386-9526.

ATCO LAWNMOWER, EXcellent condition. 477-4181.

103 MISCELLANEOUS WANTED

CHARLES M. RUSSELL
FREDERICK REMINGTON, BOREIN, SHARP, MILLER, CROUSE, KANE, INNES, WARBURTON YOUNG ETC. ANY ART CONNECTED WITH THE WEST WANTED. TOP PRICES PAID. CALL COLLECT VANCOUVER 874-1702 OR WRITE UNO LANGMANN, 432 RICHARDS STREET, VANCOUVER.

MONEY IN A HURRY
CASH LOANS on tools, guns, musical instruments, cameras and sporting goods. We BUY also WEAPONS, INSTRUMENTS, etc., for READY CASH.
BILL SCOTT'S
UNIVERSAL PAWNBROKING AND AUCTION CENTRE
584 JOHNSON 383-9512
Formerly BJ Trading, 617 Johnson

SIDNEY BARGAIN HOUSE
We pay top prices for goods of all descriptions, from a handful to a house full. Furniture, tools, appliances, glassware, dishes, etc. Our specialty is antiques. 2372 Beacon Ave., Sidney. 656-3621.

THE SALVATION ARMY
Needs your re-useable clothing, furniture and household goods. "Help us to help others". Family Thrift Stores, Victoria, Sidney and Langford. For pickup 386-3295.

KILSHAW'S
AUCTIONEERS
Buy — Sell — Appraise
1115 Fort 384-6441

REQUIRED, LARGE, CLOSED face pocket watch, chain and pendant. Straight razor, both very old Underwood, Remington or Olympia typewriter, must be reasonable. Fairly recent model. 385-1856.

FAMILY TRADING LTD.
Cash for furniture, tools, appliances, guns, etc.
731 Goldstream 478-5631
Mon. - Fri. 9 a.m. - 6 p.m.
Sun. 1-5 p.m.

LUNDS
AUCTIONEERS
APPRAISE AND BUY FOR CASH
926 Fort 386-3308

WE PAY CASH
For good tools, cameras, instruments, luggage, antiques etc. ISLAND TRADING, 1717 Gov't. 384-5354.

IMMEDIATE CASH
Dispose of your good used furniture, chesterfields, hide-a-beds, appliances, TVs and stereos. Call BETTER-BUY, 385-4345.

TOP PRICES
For your good used furniture, chesterfields, hide-a-beds, bedroom suites, dinettes and fridges. Call Happy Harry's, 385-4146.

VERY SMALL FRIDGE, ELECtric fireplace lock, porcelain washing tub, good condition, reasonable. 382-9281 or 479-7615.

GOOD BOOKS ALWAYS BOUGHT
HAUNTED BOOKSHOP
845 Fort 382-1427

ANY OLD JEWELLERY, RINGS, old gold, watches, small boxes, etc. Bygone's, 1334 Fort, 383-8025.

SPOT CASH
For good furniture-appliances
ROYAL FURNITURE 388-9021

WE BUY YOUR FURNITURE, household goods, pictures, tools etc. Best cash prices. 386-0462.

WANTED: LARGE TRUNK; SET of luggage, plus vanity case, good condition. 477-3811.

SHARP FOCUS MICROSCOPE, up to 500x, equipped for light. 479-3051.

GENTLEMAN'S COMPACTUM wardrobe, preferably mahogany. Phone 598-5690.

WANTED 650X16, 6 PLY TRUCK tires, 61-66 GMC ½ ton truck grille, 388-4600.

WANTED WELL MADE DOLL pram or stroller in good condition, and doll with doll clothes. 383-5797.

30" WHITE ELECTRIC RANGE, good condition and fairly new. 386-9886.

CHEST OF DRAWERS, COFFEE and end tables, wooden toy wagon. 479-7474.

WANTED: USED 4X4 AND 8X8 timbers, any length, condition and quantity. 656-2705.

2" AND 4" PIPE CUTTER, chain vise, ½" drill press, cement mixer. 385-1512, 382-7990.

WANTED — SMALL HAND printing press in good condition. 642-3542.

MODERN GAS RANGE; STAINless steel sink; taps; right-hand Pembroke bath. 598-3198.

WANTED OLD SLATE POOL table. 478-2063.

USED DANISH LINGUAPHONE Course wanted. Call 479-3377.

WANTED, OLD FRUIT JARS for canning. 382-0198.

WANTED: DRAPES, 90" LONG, 150" wide. 382-8376.

METAL OVERHEAD GARAGE door, gas engine backhoe, 478-4860.

10-SPEED BOY'S BIKE WANTED, fairly good condition. 385-4194.

FRIDGES, FREEZERS BOUGHT. 384-7813. All-Temp.

SQUARE DEAL BUYS
383-1221 1126 Hillside 383-1601

WANTED: 100 SQ. FT. OF 2½" old type siding. 592-6557.

LARGE UPRIGHT FREEZER. 598-1495.

WANTED: EXTENSION LADder, 479-3875.

METAL UTILITY SHED. WILL move. 477-3182.

109 MISCELLANEOUS TO RENT

RENT TO OWN
NEW SEWING MACHINES
Domestic and Industrial
SAWYER SEWING CENTRES
840 Fort St. 388-6228

CHEMICAL TOILETS
For special events, picnics, construction sites.. Phone ACME Septic Tank Services Ltd., 478-6953.

TOOL AND EQUIPMENT RENtals; Goldstream Rentals, James Bay. 385-4514.

115 SWAPS

TD18A INTERNATIONAL BULLdozer and winch, Construction King diesel loader and backhoe, 1956 Fargo Tandem dump, 1951 M500 cab over Ford with 15' deck, swap for other equipment or building lots, or sell. 386-3957 evenings.

PRIVATE PARTY WISHES ANtique grandfather clock with moon face. Write Mr. M. Baskin, 2565 Northwest Lovejoy, Portland, Oregon 97210.

TRADE $2,000 EQUITY IN 12X52 mobile home, excellent condition, on travel trailer, station wagon or camper. Call 743-9447.

'66 PARISIENNE, ONE OWNER, perfect condition, for small car, or van. 382-7650.

TRUCK CAMPER UNIT, DOWNpayment on property. Victoria Press, Box 105,

300 CU. IN. FORD, 6-CYLINDER, swap for large tool box, tools or sell. $160. 652-2776.

EXCELLENT 23" TV AND CASH for older car in running order. 386-0710.

18' TWO-BERTH SAILBOAT, fully equipped, for station wagon or $1100. 385-6407.

SWAP 3 BEDROOM MODERN duplex, accept cash, modern sedan, property. 479-1479.

D24 WINNABAGO MOTOR HOME for real estate. 386-0994.

117 ANTIQUES

KILSHAW'S
Buy for Cash
Appraise for all purposes
1115 Fort 384-6441

VISIT THE ISLAND GALLERY, 2015 Oak Bay Avenue, opposite Davenport Pharmacy.

BOUND COPIES OF GIRLS OWN Annual, 1920s, excellent condition, $10. 385-8368.

JACOBEAN HAND CARVED OAK corner china cabinet. Very old — Circa 1650. $375. 592-6470.

CASH FOR ANTIQUES AND OLD things. Bygones, 1034 Fort. 383-8025

2 ANTIQUE BARBER CHAIRS, in good condition. 385-2855.

120 GARDEN SUPPLIES

SMALL BOLENS GARDEN tractor, fully equipped plus buildozer blade, going cheap. Gem Motors Sale. 385-4311. Sunday 652-1562.

Fertilizer

EXCELLENT GARDEN HORSE manure, 6 yards $16 delivered. Order now while supply lasts. 592-3660.

WHY PAY? CHICKEN MANURE, no charge. Oaks Poultry Farm, 880 Downey Road, Sidney, 656-2485.

BEST OLD COW MANURE, 7 Yds., $29; 4 Yds., $19; bag, $1.25. 385-4356.

SIDNEY DUCK FARM, 656-4412. Duck manure, 60c bag, delivered.

Plowing, Rotovating and Cultivating

ED'S TRACTOR SERVICE
Rotovating — levelling — loader — brush, grass cut, plowing — posthole digging. 479-2204.

COOPER'S TRACTOR SERVICE
Gardens, yards tractor, rotovated, plowed, cultivated and levelled. Mowing. 382-9316.

CENTRAL SAANICH TRACTOR
Rotovate, plow, cult, level, etc. Loader, post holes and mowing. 652-3306.

DON'S TRACTOR SERVICE
Rotovate, plow, grass cutting, Loading and hauling. 477-3913

C. STARCK, ROTOVATING, brush and grass cut, post holes, etc., loading and hauling. 479-3157.

Seeds, Bulbs, Plants Trees, Shrubs

PLANT NOW, BRUSSEL sprouts, cabbage, kolraby, kale, etc. 25c dozen, from seed bed. Tomatoes for late crop in greenhouses. Randy Farms, 9743 West Saanich Road, open daily.

5 SMALL SHRUBS, 2 FT. HIGH, $1.50 each. 382-4170.

Top Soil, Rocks and Fill

SAND, GRAVEL SUPPLIES, used red bricks and clay fill. O.K. Trucking Co. Ltd. 386-3414.

WANTED: 300 YARDS SOIL, suitable for septic field, North Saanich. 656-3692.

TOP SOIL
11 yrds. $44. 479-1544, 6-8 p.m.

A+1 clean top soil.
478-3668.

BLACK LOAM OR PEAT SOIL, 7 yards $29. Bag $1.50. 385-4356.

125 PETS AND SUPPLIES

BEAUTIFUL DALMATIAN PUPS, inoculated, ready soon. See and reserve yours now. These quality pups are purebred and registered. Health certificate and 6-generation pedigree provided. Buy from a recognized breeder for 20 years. Small deposit holds. Wylde-greene, Regd. Dalmatians. 656-2145.

DUE TO FULL CLASSES THE GREATER VICTORIA DOG OBEDIENCE TRAINING CLUB CANNOT ACCEPT ANYMORE REGISTRATIONS UNTIL FURTHER NOTICE.

BASSPANHUSK PUPPIES
We are happy to present a charming mixture of purebred Basset, Spaniel and Husky for your inspection. These adorable pups in a variety of sexes are being offered at $10. Please call 478-1084.

NORTH SAANICH DOG OBEdience training classes, final registration September 7th. Secretary 656-1998.

SPCA CAUTION — IT IS MUCH better to buy puppies and kittens after they reach 8 weeks of age.

BRITTANY SPANIEL PUPPIES looking for a hunting partner. Registered, with shots. 478-6100.

HOMING PIGEONS FOR SALE. 50c 477-2641.

RABBITS FOR SALE. PHONE 478-2946 evenings and weekends.

GERMAN SHEPHERD PUPS, 6 weeks old, $25. Phone 652-2473.

PUPPIES $5, KITTENS, FREE. 652-3439.

2 PUREBRED RABBITS, AND cage. $7.50. 383-2027.

SILVER PERSIAN KITTENS, purebred, 478-1636.

CHESAPEAKE RETRIEVER PUPPIES REG.
2 male puppies 7 weeks old, sired by FTch Rocky of Cal-Peake. Also young spayed bitch, trained and ready for hunting season. GARRY OAK CHESAPEAKES, 1000 BECKWITH AVE., Phone 479-7441.

REGISTERED POODLES ADULTS, various colors, $50 and up. Puppies white or black, $75 and up. Terms $25 monthly. Maydon Kennels, 743-2493, Duncan.

NEED PET SUPPLIES? GOOD VARIETY of dog foods, also collars at ½ price. Come on down to BUCKERFIELDS, 506 Pandora.

DOGS BOARDED — AL-AN KENnels Reg'd. Second best only to the dog's own home. A. V. Andersen, Munn Road. 479-5510.

FREE TO GOOD HOME — 10-month-old male Sealpoint Siamese. House pet, litter trained, affectionate. 479-7972.

STUD SERVICE, REGISTERED black English Toy Poodle, 385-5109, 383-1848.

PART BORDER COLLIE PUPS, $5. To country homes only. 479-5868.

REGISTERED TOY GREY FEmale poodle, 8½ weeks old. 478-1475.

REGISTERED DALMATION PUPpies. One female chihuahua puppy. 748-9668.

BEAUTIFUL SIAMESE KITTENS, 3½ months, healthy and alert, Papers available. $30. 479-4545.

2 WELL-TRAINED KITTENS. Need good home. Phone 478-1131 after 6 p.m.

PUREBRED GERMAN SHEPherd pup (Female), 11 weeks old, $40. 478-2392.

1 CHOCOLATE COLOURED male kitten, 9 weeks old, housebroken, 478-2896.

SIAMESE KITTENS, CATS, beautiful eyes, chocolate, seal registered, $20. 384-3082.

PUREBRED GERMAN SHEPherd puppies, black and silver bred, phone 479-7494.

MINIATURE POODLE, 8 months old. Black female, had shots, $50. 652-1848.

WOULD LIKE TO BUY CARRYing cage and basket for small dog. 386-9689.

BEAUTIFUL AMERICAN cockers, all colors, show and petstock. 592-3154.

REGISTERED DOBERMAN PUPpies, black and tan and reds, $100. 748-8244.

SMALL WHITE MALE PART poodle, part spaniel, 2 months, good with children, $15. 382-6466.

FRISKY SILVER-GREY KITTEN, 8 weeks old, litter trained. 477-5566.

CAIRN TERRIERS EXCLUSIVEly. Melita Kennels, Raymond at Snelling. 479-2686.

NORWICH TERRIER PUPPIES, registered, top breeding. Show prospects. Terms 652-2021, 385-1111.

REGISTERED BEAGLE PUPS, Also adult males, papers. Terms. 1425 Benven. 652-2021, 385-1111.

WANTED: HOME FOR FEMALE kitten, 8 weeks old, trained. 383-9350.

CANADIAN CHAMPION CHIHUAhua stud service. 386-0442.

DEAR LITTLE POODLE PUPpies for sale, $20. 592-9309.

RABBITS. SMALL RABBITRY, cages. Reasonable. 652-2021.

BLACK PART-PERSIAN KITtens, free to good homes. 477-6491.

REGISTERED CHIHUAHUAS HAD shots. 385-2328.

BORDER COLLIE CROSS, 4 month old pups, $5. 478-4860.

5½-GALLON AQUARIUM FOR sale. 384-0172.

FREE TO GOOD HOME, CUTE puppy. 382-6674.

HEATHERBELLE SCOTTISH Terrier Puppies, 479-2651.

PUG PUPPIES: COBBLE HILL. 743-2701.

MALE SEALPOINT SIAMESE kittens for sale, 383-0026 after 6.

PUREBRED REGISTERED sheltie puppies. 479-5649.

127 CHICKS, POULTRY, HATCHING EGGS SUPPLIES

BANTAM PAIRS 75C TO GOOD country homes only. 2 Polish bantams pairs $5 pair. One Cornish cross pair $2. 477-5361.

128 LIVESTOCK SUPPLIES AND EVENTS

FOR QUICK SALE — THREE beautiful registered purebred Arabian mares, two good greys, one bay champion stock, all four years old, all in foal to Western Canada's famous Arabian stallion ROYAL VICTORY. At VICTORY, 7055-124th Street, Surrey, B.C. Phone 594-0593.

SHOWY APALOOSA 4-YEAR-OLD mare, Bay Welsh Arab 8-year-old mare. Both 13.2. Used for pleasure and trail. Both have been shown successfully. Excellent dispositions, good confirmation, sound, selling $495 each. 652-2445.

ENJOY DRIVING WITH A DElightful Hackney pony, professionally trained and reasonably priced. Also big beautiful standard bred mare, harness, saddle, jumping. $500. 479-5433.

ARAB WELSH BAY MARE, 14 hands, 4 years. Exceptional jumper. Placed pony hunter classes. Quiet and easy to handle. Regretfully outgrown. 656-4891.

2½-YEAR-OLD APPALOOSA-Arab gelding; English or Western. Had shots and been wormed. Has papers to register; and tack. 478-7095 after 6 p.m.

3 LARGE BOX STALLS WITH exercising area near good riding trails — full -time care, Cyndrus Farm, Rocky Point Road, 478-6507.

2-YEAR-OLD GELDING, BROken, gentle and affectionate, $290. 5990 Old West Saanich Road, 652-3419.

MUST SELL APPALOOSA GELDing, $275. Experienced rider. Also Emor saddle, as new, $180. Phone 383-3923.

3-YEAR-OLD BLACK ANGUS heifer in calf, $300 each or best offer. 4244 Metchosin Road, 478-1191.

HUNTER'S HOLIDAY RANCH
Trail riding, quiet horses and ponies, $3 per hour. Phone anytime. 479-2092.

14 HOLSTEIN HEIFERS — 6 bred in May — 8 springing heifers due September, October, phone Cobble Hill 743-9350.

6½-YEAR-OLD BAY MARE, English and Western, well mannered and loving disposition. $350. 477-5667.

WANTED: REGISTERED JERsey Cow, family milker, 2½-5 years. Galiano Island, 539-2682.

R. CROSSLEY HORSESHOEING. Telephone answering service. 383-4413.

3-YEAR-OLD FAMILY COW, beef dairy cross, $375. 3 ponies, $125 each. 656-4493.

NEW SET, FINE DRIVING harness, suit 12-14 hands. 27-1780 Townley.

16 HAND QUARTER HORSE gelding. Professionally trained. Ken Evans, 479-6371.

GELDING, 14 YEARS, WELL trained, excellent with children. $200. 652-2417.

GENTLE BUCKSKIN PONY, tack included, $250, phone after 6 p.m., 478-6060.

DONKEY FOR SALE, $100
478-1897.

4 YEAR OLD PONY, 13 HANDS, good with children, $250. 479-3583.

FOR SALE: ANGUS COW AND calf, after 6 p.m. 478-5448.

SUFFOLK EWE LAMB $25.
652-2366.

HAY FOR SALE
652-1916

WANTED: 1-TON TOP QUALITY local hay. 477-3764.

4-YEAR-OLD SHETLAND PONY. Trained for kids. 478-6022.

WELSH PONY AND SADDLE for sale, call 656-3544.

130 HEAVY EQUIPMENT AND MACHINERY

BOBCAT FRONT END LOADER with backhoe and forklift attachments, tandem trailer. Low hours. Excellent condition 479-2114. 5835 West Saanich Road.

TRACK LOADERS!
Finning has 11 track loaders in stock right now. Various makes, models and sizes; with buckets and forks. These track machines are priced from $7,000 up and are in "ready-to-go" to 90-day waranty condition. Check these sample listings then call your Finning man.
1960 CAT 933 track loader w-std. bucket, winch, canopy. Undercarriage in good shape. Balance machine fair to good condition. FT-5300, Dawson Creek.
1969 Cat 941 track loader w-pedal steering, bucket, canopy, counterweight. Undercarriage good. Machine in good working order — only 1866 hours! FT-5576. Terrace.
1968 Int. L175 track loader w-log fork, counterweight, canopy. Undercarriage in fair shape. Unit runs fair — lots of life left! FT-5551. Vernon.
1965 John Deere 450 track loader w-1-yd. bucket, 4-cyl. diesel, counterweight, canopy. Undercarriage good — 70%. Unit in good operating condition and appearance. FT-5391.
1970 Cat 955 track loader; 2-2-yard, bucket (8 teeth), canopy. Excellent undercarriage. Top shape. Minor repairs complete. FT-5449. Kamloops.
1969 Case 450 track loader; w-hyd. track adjuster, bucket (teeth), power shift transmission, counterweight. Undercarriage fair to good. Balance machine runs well. FT-4737 Vancouver.
1967 J-D450 track loader w-winch, bucket, canopy. Undercarriage fair to good. Repairs complete. Real value! FT-5132. Kamloops.
1965 J-D450 track loader w-log fork and clamp, counterweight, canopy. Undercarriage 60% and better. In top condition. FT-5167. TXERRACE.
FINNING
YOUR CATERPILLAR DEALER
27 CREASE AVE.
384-4144
CATERPILLAR and CAT ARE REGISTERED TRADE MARKS
"All units subject to prior sale"

Auction: 2 Pioneer Hot Plants, 5 Crushers
and Complete Construction Spread Richardson Construction Co. discontinuing operations. Sale starts 10 a.m.
Yellowstone Hill
MILES CITY, MONTANA
THURSDAY, SEPT. 28
Pioneer 202 and 102 Hot Plants. (5) CRUSHING PLANTS: Pioneer 40V w-40 x 22 roll and 10 x 36 jaw; Pioneer 120JS x 24 roll crusher. AW 9 x 40 jaw; Cedarapids 40 x 24 roll. Graders, Crawler Tractors, Hough HOD Loader, 39 Trucks, Trailers.
Conveyors, Tanks, Pumps, Paving and Compaction Equipt., etc.
For illustrated catalog contact
MAX ROUSE AND SONS, Auctioneers
361 S. Robertson Blvd., Beverly Hills, Calif., 90211 U.S.A.
Phone (213) 655-9300

ROAD BUILDER AVAILABLE, fully equipped including fire truck. Phone O. Storvald, Box 378, Gold River, 283-2940.

WANTED: SMALL CRAWLER loader, eg. O.C. 4. Phone 592-2991.

135 FARM IMPLEMENTS

FORD FARM AND INDUSTRIAL Equipment in Stock.
Also H and L Teeth and Grader Blades
Rollins Machinery Ltd.
610 Alpha St.
Phone 384-0541, Nites 385-8383

FALL SALE DISCOUNTED PRICES. INTEREST FREE.
Financing on John Deere, hay conditioner, rake, 1120 tractor. Also new forage harvester with corn head in stock.
VICTORIA JEEP
HILLSIDE at ROCK BAY

BOBCAT FRONT END LOADER with Backhoe and forklift attachments, tandem trailer, Low hours. Excellent condition. 479-2114, 5835 West Saanich Road.

150 CARS FOR SALE

XXXXXXXXXXXXXXXX
RM RM RM RM RM RM
XXXXXXXXXXXXXXXX
WE DO SELL FOR LESS!
'68 CHRYSLER 2 DR. HARDTOP
Beautiful condition, automatic, power steering, power brakes, power windows, radio, whitewalls. etc. $2395
REG MIDGLEY'S
American Motors
736 CLOVERDALE AVE.
385-8756
XXXXXXXXXXXXXXXX
RM RM RM RM RM RM
XXXXXXXXXXXXXXXX

1970 RENAULT sedan
R10, 4-speed, radio.
1969 VW Beetle
4-speed, radio.
1966 VW Beetle
4-speed, radio.
1965 DODGE
9-passenger bus, 6 cylinder, standard.
T AND T AUTO
A BETTER PLACE TO BUY A BETTER CAR
481 Burnside E. 382-5455

'66 CHRYSLER 300 SPORT, 2-door hardtop, power steering, power brakes, power windows, bucket seats, 383, 4-barrel, radial tires. Immaculate. Offers. 386-9909, 598-5496.

'69 OLDS 442, LOADED, AUTOMAtic, power steering, power brakes, tilt steering, cruise control, etc. 455 engine, excellent condition. No. 215 - 1233 Fairfield Rd.

RARE
1960 Olds 98 hardtop, all power, needs transmission otherwise excellent, all offers considered. 383-3865.

1965 FALCON, 8 CYLINDER. NEW automatic trans. Clean and tested. Very good condition. $675 or best offer. Phone 385-1585.

1968 FORD LTD. 390 CU. IN. AIR conditioning. Full of extras. Like new condition. 39,000 original miles. Only $2395. Phone 385-1585.

MUST SELL, OWNER LEAVING country, 1971 Volkswagen Super Beetle, excellent condition. 385-3051.

1963 RAMBLER-STATION-CLASsic. Good tires, etc., but not registered this year. Make a cash offer. 4-866 Tolmie Avenue. 388-6908.

1971, 302 CUBIC INCH MOTOR, low mileage, 1965 Datsun station wagon. Good condition. 746-7881 Duncan.

1968 DART. CUSTOM 2-DOOR hardtop. Vinyl roof, automatic, big 6 motor, radio, 27,000 miles. Call between 6-8 p.m., 477-4713.

1966 CORTINA, AUTOMATIC. Excellent condition. Motor overhauled. Tested till August 73. $825. 384-4250.

1965 PONTIAC, V-8, AUTOMATIC, radio, good condition, $675. 477-8035.

'58 CHEV., 6, STANDARD, sedan, good condition, tested, $250. 385-8923.

'60 VOLVO STATION WAGON, good shape, must be sold on weekend. $450. 385-4747.

1962 PONTIAC LAURENTIAN 2-door hardtop, V-8, automatic, $395. 382-8627.

1969 GRAND PRIX, EXCELLENT. $2900. ($7200 new.) Most options. 479-7777.

OLDER VW, IN VERY GOOD condition, new paint, have bills for recent repairs. $375. 743-2612.

1967 CAMARO RS
327 auto. Good condition, $1510. 388-4786.

1963 COMET CONVERTIBLE 283, automatic, radio, tested. Bargain, $325. 382-8670.

150 CARS FOR SALE

ENSIGN
CHRYSLER PLYMOUTH
DOWNTOWN

YATES at COOK

—PLYMOUTH
—CHRYSLER
—FARGO TRUCKS
—SALES and SERVICE

Victoria's lowest pricing on full size cars

1972 Fury Sedans
1972 Fury Hardtops
1972 Fury Wagons

1972 PLYMOUTH FURY 4-door sedan, V-8 motor. Automatic transmission, power steering, rear window defogger, whitewall tires.
SALE PRICE $3525
Brand new

RIGHT NOW
choose from
22 Plymouths
ready for immediate delivery.

USED CARS

1965 PONTIAC sedan V-8 motor, automatic, custom radio.
SALE PRICE $695
No down payment
$32 for 30 months

1965 DODGE sedan, 6 cylinder, standard, radio.
SALE PRICE $695
No down payment
$32 for 30 months

1966 PLYMOUTH Fury sedan, V-8 motor, automatic, power steering, radio.
SALE PRICE $695
No down payment
$32 for 30 months

1966 DODGE Coronet sedan, 6-cylinder standard, radio.
SALE PRICE $695
No down payment
$32 for 30 months

1966 PONTIAC Laurentian sedan, 6-cylinder standard.
SALE PRICE $695
No down payment
$32 for 30 months

1965 METEOR Rideau 500, 2-door hardtop, V-8, automatic, power steering, power brakes, radio.
SALE PRICE $795
No down payment
$39 for 30 months

1967 VOLKSWAGEN 1600 2-door sedan.
SALE PRICE $795
No down payment
$36 for 30 months

1964 FORD Galaxie
1970 MERCURY Montego
1970 PLYMOUTH Fury
1969 FORD ½-ton 4x4
1971 DODGE ½-ton
1971 FARGO 1-ton

ENSIGN
CHRYSLER-PLYMOUTH
DOWNTOWN
YATES at COOK

386-2411

Open weekdays 'til 9

150 CARS FOR SALE

ENSIGN
CHRYSLER PLYMOUTH
DOWNTOWN

YATES at COOK

—PLYMOUTH
—CHRYSLER
—FARGO TRUCKS
—SALES and SERVICE

Victoria's lowest pricing on luxury cars

1972 Chrysler sedans
1972 Chrysler Hardtops
1972 Imperials

1972 CHRYSLER Royal 2-door hardtop, V-8 motor, automatic, bucket seats, radio, power steering, brakes, rear window defogger, whitewall tires.
SALE PRICE $4898
Staff Demo.

RIGHT NOW
choose from
15 Chryslers ready for immediate delivery.

USED CARS

1971 CHRYSLER Newport 4-door hardtop, V-8 motor, automatic, power steering, power brakes, radio.
SALE PRICE $3995
No down payment
$140 for 36 months

1971 PLYMOUTH Fury 2-door hardtop, vinyl roof, V-8, automatic, power steering, power brakes, radio.
SALE PRICE $3295
No down payment
$116 for 36 months

1969 CHRYSLER Newport sedan, V-8 motor, automatic, power steering, power brakes, radio.
SALE PRICE $2695
No down payment
$95 for 36 months

1967 CHRYSLER 300 2-door hardtop, V-8 automatic, power steering, power brakes, bucket seats, radio
SALE PRICE $2195
No down payment
$77 for 36 months

1971 DUSTER Twister
1971 FORD Pinto
1971 V.W. 411 sedan
1971 TOYOTA
1970 MAZDA wagon
1970 DATSUN wagon
1970 CORTINA GT.

ENSIGN
CHRYSLER-PLYMOUTH
DOWNTOWN
YATES at COOK

386-2411

Open weekdays 'til 9

1971 KARMANN GHIA
Automatic, radio. 9000 miles. Perfect second unit.

Remember at Metro all reasonable offers will be accepted.

METRO TOYOTA LTD.
624 FINLAYSON
386-3516, 386-3517

1 ONLY, 1969 BROCKWOOD 9-passenger, Chev wagon, clean, $1595; 1 only 1967 Plymouth sedan, automatic, $895.
VICTORIA JEEP
HILLSIDE at ROCK BAY

'67 PONTIAC TOP CONDITION, 6 cylinder, standard, offers on $950. 386-9882.

DUNE BUGGY, CONVERTIBLE top, doors and extras. $1,000. Offers. 477-4813.

1963 VOLVO SPORT, EXcellent condition, $695 or near offer. 656-3740 after 5.

'69 TOYOTA, STANDARD, RADIO, low mileage, $1600. All in good shape. 384-6034.

'56 CHEV. 2-DOOR. 283, MAGS, stick, etc. Beautiful condition, $800. 479-5216, 4 - 10 p.m.

1970 METEOR RIDEAU, 2-DOOR hardtop, fully equipped. Must sell. 598-5659.

'56 CHEV WAGON $850 firm. 592-7954 11 a.m.-4 p.m.

1960 METEOR STATION WAGON, automatic, $275. 652-2794.

150 CARS FOR SALE

XXXXXXXXXXXXXXXXX
X X
X PETER POLLEN X
X FORD X
X X
XXXXXXXXXXXXXXXXX
XXXXXXXXXXXXXXX
XXXXXXXXXXXX
XXXXXXXX
XXXXX
XXX
X

OVER 70 PREMIUM USED CARS IN STOCK

ENQUIRE
FORD MOTOR CREDIT
LOW FINANCE RATES

1969 LTD. BROUGHAM 4-door hardtop, full power with power windows and factory air.
$3195

1969 COUGAR convertible. Low mileage, full power equipment. $2795

1970 DODGE Dart SWINGER 2-door hardtop, 6 cylinder, automatic.
$2395

1968 BUICK WILDCAT 2-door hardtop, 32,000 miles, fully equipped.
$2595

1967 RAMBLER Rebel 770, 4-door sedan. 8-cylinder, automatic. Nice, clean family unit. $1495

1969 CHEVROLET Bel Air, sedan. Automatic, radio, power steering, power brakes.
$2295

1968 PONTIAC Stratochief, V-8, radio.
1595

1970 LTD BROUGHAM 4-dr. hardtop, fully power equipped with only 14,000 miles. Color—black with gold interior.
$3595

1966 VALIANT 2-door hardtop, V-8, automatic, radio.
$1395

1967 MUSTANG V-8, 4-speed, radio
$1395

1971 COUGAR hardtop fully equipped
$3495

1971 PINTO 3-door, radio
$2495

1971 CAPRI 1600, radio
$2495

BACK TO SCHOOL
"SPECIALS"

1963 MORRIS 1100 $595
1964 AUSTIN Cambridge $795
1967 CORTINA GT $995
1968 CORTINA GT $1195

WEEKEND
"SPECIALS"

1968 FORD sedan, V-8, automatic.
WEEKEND SALE PRICE
$1395

1969 FORD sedan, V-8, automatic.
WEEKEND SALE PRICE
$1495

TRUCKS

1970 TOYOTA ½-ton pickup.
$1895

1969 DATSUN pickup $1495

1965 FORD pickup, 6-cylinder, radio, A-1 condition.
$1295

ALL SOLD WITH
7-DAY
MONEY BACK
GUARANTEE!

PETER POLLEN
FORD

1060 Yates St. — 384-1144

150 CARS FOR SALE

SSSSSSSSSSSSS
S S
S SPEEDWAY S
S VOLKSWAGEN S
S PORSCHE S
S S
SSSSSSSSSSSSS

1967 COUGAR G.T., 390 V-8, extensive motor work just completed. Michelin X tires with chrome wheels.
$1995

1968 MUSTANG G.T. 4-speed convertible, radio, wide oval tires.
$2195

1969 DODGE Dart G.T. buckets, V-8, automatic, power steering, power brakes, radio.
$2195

1969 KARMANN GHIA convertible, automatic. A must to be seen. $1995

1965 BEAUMONT V-8 automatic, 4-door sedan.
$495

1966 RAMBLER Rebel, V-8, automatic.
$229

1965 FAIRLANE, V-8. $229

FOR 19 YEARS
UNDER THE REVOLVING
VOLKSWAGENS

BOTH SIDES OF YATES

385-2415

BRIAN HOLLEY VOLVO
BRIAN HOLLEY VOLVO
BRIAN HOLLEY VOLVO
BRIAN HOLLEY VOLVO
BRIAN HOLLEY VOLVO
BRIAN HOLLEY VOLVO
BRIAN HOLLEY VOLVO
BRIAN HOLLEY VOLVO
BRIAN HOLLEY VOLVO
BRIAN HOLLEY VOLVO
BRIAN HOLLEY VOLVO
BRIAN HOLLEY VOLVO
BRIAN HOLLEY VOLVO
BRIAN HOLLEY VOLVO
BRIAN HOLLEY VOLVO
BRIAN HOLLEY VOLVO

62 FALCON 4-dr.	$345
64 VOLKS. 1500TS	$299
64 CORVAIR MONZA	$299
65 SUNBEAM 4-Dr.	$695
66 RENAULT R10	$795
66 PLYMOUTH 4-DR.	$695
66 ROVER 2000	$1195
67 CORTINA 4-Dr.	$695
67 MERCURY 4-Dr.	$1195
67 VAUXHALL 2-DR.	$699
67 AUSTIN 1800	$975
67 FORD V-8	$1199
67 RAMBLER V-8	$1370
67 VOLVO S.W.	$1795
68 TRIUMPH GT6	$1795
68 MUSTANG CONV.	$2190
68 MGB G.T.	$1855
68 CORTINA G.T.	$1275
68 VAUXHALL S.W.	$995
68 FIREBIRD HT.	$2265
69 RENAULT R8	$990
70 FIAT CONV.	$1995
70 VOLKS. 1600 F.B.	$1755

BRIAN HOLLEY VOLVO
3319 Douglas at Cloverdale
Phone 384-1161

$ $ $ SAVE $ $ $

! ! ! NOW ! ! !

AUGUST
CLEARANCE SALE
at the LARGEST INDEPENDENT USED CAR LOT IN VICTORIA

71 FORD 2-dr. Ht.
71 FORD Custom 4-dr.
71 PINTO 2-dr. auto.
70 DATSUN 2-4.
70 DATSUN 2-dr.
70 VOLKS 2-dr.
69 PONTIAC wagon
69 DODGE Coronet 4-dr.
69 VAUXHALL S. Wagon
69 METEOR Convert.
68 VAUXHALL auto. 2-dr.
68 BEAUMONT S. Wagon V-8
68 DODGE Polara 4-dr.
68 RAMBLER Ambassador 4-dr.
67 METEOR Montcalm 4-dr. auto.
67 GALAXIE 4-dr. Ht.
67 MERCURY Montcalm 4-dr.
67 RAMBLER Ambassador 2-dr.
67 METEOR Rideau 500 4-dr.
67 RAMBLER Rebel 4-dr.
66 RAMBLER Classic 770 V-8
66 ROVER 4-dr.
66 METEOR 4-dr. std.
66 PLYMOUTH 2-dr. std.
65 CHEV. Bel Air 4-dr.
65 DODGE 4-dr. auto.
65 CHEVY II 4-dr.
65 PLYMOUTH 4-dr. V-8.
65 RAMBLER 4-dr. V-8.
65 RAMBLER 4-dr. 6-cyl.
65 COMET 2-dr.
64 CHEV. 2-dr. auto.
64 FALCO N4-dr.
64 FALCON 4-dr.
64 FALCON S. Wagon
63 FUTURA convert.
63 COMET S. Wagon
63 STUDEBAKER 4-dr.
62 CHRYSLER Saratoga
62 FALCON S. Wagon
62 RAIRLANE 4-dr. V-8
62 FAIRLANE 4-dr. V-8
62 RAMBLER Ambassador
61 RAMBLER Classic

TRUCKS

71 FORD ½-ton V-8, 4-spd.
71 MAZDA P.U.
70 FORD 4-WHD V-8, 4-spd.
69 DODGE ½-ton V-8 std.
67 CHEV. ½-ton flat deck Boat, Motor and Trailer.

GEM
MOTOR SALES

LARGEST INDEPENDENT USED CAR LOT IN VICTORIA—AT

480 Esquimalt
385-4311

WEEKEND SPECIALS

'64 BEAUMONT convt.	$776
'66 PONTIAC	$683
'60 FORD ½-ton	$579
'67 FORD	$451
'64 RAMBLER S-W	$197
'59 CHEV.	$99

Instant "no-red-tape" credit
PALM MOTORS LTD.
854 Pandora 383-5252

1969 LTD COUNTRY SQUIRE 10-passenger station wagon, automatic, power steering, power disc brakes, roof rack, radio. $2900 or offer. Trade accepted. Private. 383-2058.

LUXURY

1971 Thunderbird 2-door coupe. All factory options. 19000 miles. Must be seen. Trades considered. Cadboro Bay Service, 477-2102.

1970 CORTINA DE LUXE, 2-door, standard, 19,000 miles. Immaculate condition. Offers. 384-5518.

150 CARS FOR SALE

DE PAPE
MOTORS

REMEMBER
IF YOU BUY BEFORE SEEING US YOU MAY HAVE PAID TOO MUCH

1972 GTO
Purchased locally. This auto is in showroom condition, with only 10,500 miles. Features 400 CID engine, power steering, power brakes, power window, power seat. Console auto radio, white buckets. Exterior shadow gold tan vinyl roof. Steel wheels and raised white letter tires.
$4895

1969 BUICK GS 350
This fine automobile is a one-ower — finished in lovely metallic green with white bucket seats, power steering and brakes, radio, automatic transmission, low mileage. Balance of factory warranty $2895

1969 THUNDERBIRD
2-door Landau. Metallic bronze tan with matching black vinyl interior and roof. Has such features as power steering, power window, power brakes, AM-FM stereo, console auto power vents and rear defrost. Low mileage. With price today of only
$3695

1966 CAPRICE WAGON
This fine one-owner auto purchased locally will serve you well for many miles. Power steering, power brakes, auto., radio, only 51,000 miles. Snow white with plush red upholstery and wood-grain siding.
$1695

1965 METEOR MONTCALM
A little less money, but every bit as clean, this automobile features power steering and brakes, automatic transmission, radio. Ermine white with black vinyl roof, red interior, plus bucket seats.
$1395

1963 PONTIAC CATALINA
4-door sedan. This is a good transportation special
$395

JUST ARRIVED
A DARLING 1969 AUSTIN
Mini wagon. Red throughout. Only 18,000 — the perfect 2nd car or ideal for someone returning to school.
Mini car Mini price $1495

GET ALL
THE SUNSHINE
with this buttercup yellow 1969 Ford XL conv. All auto. and power equipment and vinyl interior — a beautiful automobile with a realistic price
$2695

MANY, MANY MORE
GOOD BUYS
TO CHOOSE FROM

DE PAPE MOTORS LTD.
847 YATES 384-8035

D
O
U
G
L
A
S

VOLKSWAGEN
PORSCHE

YOUR LARGEST
VOLKSWAGEN
DEALER
ON THE ISLAND

PREMIUM SELECT
USED UNITS

SELECT IMPORTS

71 Toyota Corolla 2-dr.	$1895
71 Datsun Fastback, radio	$1896
71 Capri coupe, radio	$2595
70 Mazda 1800 sdn.	$1895
69 Envoy sdn., radio	$1095
69 Toyota Corolla 2-dr.	$1395
69 Toyota Corona de luxe	$1695
68 NSU 1000	$1095
67 Sunbeam	$895
66 NSU 1000	$895
63 Mercedes Benz	$1995

DOMESTICS

70 Ford Torino Htp.	$3295
70 Chevelle S.W.	$2995
69 Galaxie 500 Htp.	$2395
69 Ambassador DPL, S.W.	$2795
67 Mustang convert.	$1795

Complete selection of used VWs, Beetles, campers, vans, from $695 to $3695.

SUPPORT YOUR
DOUGLAS
ROTARY SALMON DERBY

Bank Finance
Up to 60 Months
On Approved Credit

3329 Douglas St.
388-5466
Open 9 'til 9

1970 IMPALA
Convertible, V-8, three-speed automatic, power steering, power brakes, radio.
Looks and runs like a new one. Must be seen.

Remember at Metro all reasonable offers will be accepted.

METRO TOYOTA LTD.
624 FINLAYSON
386-3516, 386-3517

READ THIS
'72 Oldsmobile Vista Cruiser wagon, more than $2,100 worth of options alone, including air condition, stereo AM-FM radio, automatic cruise control, etc. 7,000 miles; a steal at $5,500; evenings 382-6604.

1967 CAMARO CONVERTIBLE. 327 three-speed. New paint. New tires. Condition: immacuate. $1,795. Cadboro Bay Service, 477-2102.

'66 DODGE 2-DOOR HARDTOP, V-8, console automatic, bucket seats, factory mags, wide ovals, 592-4817.

WOMEN
Liberate yourself in this racy 1969 Austin America. Like new. $1,295. 477-3608.

1958 PLYMOUTH BELVEDERE, excellent mechanical shape, 313 cu. in., automatic, $275. 592-4961, 592-2183.

MUST SELL, 1 OWNER, '67 EPIC deluxe in excellent condition, all new tires, including snow tires, open to offers. 4105 Glanford Ave.

GOOD TRANSPORTATION — 1956 Pontiac, 263, new brakes, standard transmission, $125. 822 Mann Ave. 479-6489.

150 CARS FOR SALE

METRO

TOYOTA

LTD.

FRESH IMPORT TRADES

1972 TOYOTA 1600 COUPE. RADIO, LOW MILEAGE.

1971 KARMANN GHIA, AUTOMATIC, 9,000 MILES.

1971 DATSUN 1600 SEDAN. LOTS OF EXTRAS.

1970 DATSUN 1600. RADIO.

1970 TOYOTA CORONA, 4-SPEED, RADIO.

1969 ROVER TC, 4 SPEED, RADIO

1969 DATSUN 1600 SEDAN. FULLY EQUIPPED.

1968 VAUXHALL. AUTOMATIC.

1968 VOLKSWAGEN VAN. PREMIUM UNIT.

1967 VOLKSWAGEN BEETLE, RADIO.

1967 ROVER T.C. FULLY EQUIPPED. PREMIUM UNIT.

1966 VOLKSWAGEN BEETLE. 2 TO CHOOSE FROM.

Many More
To Choose From

All units are fully reconditioned and Gov't. safety inspected for your protection.

"30-Day 100% Drive Line Guarantee"

Remember at METRO all reasonable offers will be accepted.

METRO TOYOTA LTD.
624 Finlayson
386-3516 386-3517

SSSSSSSSSSSSSSSSSSSSSSS
&
HHHHHHHHHHHHHHHHHHHH

USED CAR BUYS
WHERE
THE TOYOTAS ARE!

See the Freshly-Traded Specials

'71 VOLKSWAGEN BEETLE, 12,000 miles, radio
$2095

'66 OLDSMOBILE TORONADO Hardtop, V-8, power steering, power brakes
$2095

'65 FORD, V-8, power steering, power brakes.
$895

'69 DODGE, V-8, power steering, power brakes, SPECIAL THIS WEEK
$1995

'60 CADILLAC 4-door hardtop, V-8, etc.
$795

'62 AUSTIN Westminster, 6 cylinder.
$595

'68 AUSTIN 1100 STATION WAGON. SPECIAL THIS WEEK
$1095

'72 TOYOTA CORONA MARK II STATION WAGON, only 13,000 miles
$2995

'65 VOLKSWAGEN WINDOW VAN
$895

'67 ROVER 2000 T.C.
$1795

'71 TOYOTA HI-LUX ½-ton PICK-UP only 6,000 miles
$2295

'68 VAUXHALL VIVA
$895

'66 VOLKSWAGEN BEETLE
$895

'55 MORRIS 1000
$195

'62 FIAT SEDAN
$195

'64 VAUXHALL VIVA
$595

'64 VOLVO, as is
$595

'65 ENVOY SPECIAL STATION WAGON
$495

MANY MORE AT
SAUNDERS & HITCHMAN
2040 Cadboro Bay Rd.,
at Foul Bay Rd.
592-2471

SSSSSSSSSSSSSSSSSSSSSSS
&
HHHHHHHHHHHHHHHHHHHH

1969 CAMARO
SS 396, V-8 automatic, power steering, power brakes, radio, electric windows, vinyl roof, and finished with luxurious houndstooth interior. Mint condition.

Remember at Metro all reasonable offers will be accepted.

METRO TOYOTA LTD.
624 FINLAYSON
386-3516, 386-3517

1968 CAMARO
SS hardtop. Fully equipped with V-8. Factory 4-speed. Many other options including speed equipment. Must be seen.

Remember at Metro all reasonable offers will be accepted.

METRO TOYOTA LTD.
624 FINLAYSON
386-3516, 386-3517

VARIOUS MAKES AND MODELS. $100 to $500 price range. Financing available. NATIONAL MOTORS, 384-8174.

1970 MAZDA 4-DOOR, 1800 CCS, 4-speed, excellent condition. $1850 or offers. 383-6281. After 6.

1958 THUNDERBIRD. Excellent for restoration $350. 5835 West Saanich Road, 479-2114

'65 IMPALA SS HARDTOP, 327 automatic. Asking $800. 479-4534.

1965 ROVER 2000 SPORTS sedan, best offer. 656-5167 after 5.

150 CARS FOR SALE

XXXXXXXXXXXX
XXXXXXXXXXXX
XXXXXXXXXXXX
XXX
XXX
XXX CORNELL
XXX "CHEVROLET
XXX COUNTRY"
XXX
XXX
XXXXXXXXXXXX
XXXXXXXXXXXX
XXXXXXXXXXXX

XXXXXXXXXXXX
XXXXXXXXXXXX
XXXXXXXXXXXX
XXX XXX
XXX XXX
XXX XXX
XXX XXX
XXX XXX
XXX XXX
XXX XXX
XXX XXX
XXXXXXXXXXXX
XXXXXXXXXXXX
XXX

XXXXXXXXXXXX
XXXXXXXXXXXX
XXXXXXXXXXXX
XXX XXX
XXX XXX
XXX XXX
XXXXXXXXXXXX
XXXXXXXXXXXX
XXX XXX
XXX XXX
XXX XXX
XXX XXX
XXX XXX
XXX XXX
XXX XXX
XXX XXX
XXX XXX
XXXXXXXXXXXX
XXXXXXXXXXXX
XXXXXXXXXXXX

"PUTTING YOU FIRST
KEEPS US FIRST"

BUYER BENEFITS!!
—Free exchange privilege
—2-year written warranty with every car
—Take it to your favorite mechanic
—All cars Gov't tested
—100% financing

1968 EL CAMINO, V-8, automatic, power steering, power brakes and camper
$3195

1961 VW
$495

1963 CHEVY Nova station wagon, automatic, radio
$795

1966 CHEVELLE Malibu 4-door hardtop, V-8, automatic, power steering
$1495

1964 VALIANT sedan, slant 6, automatic, radio $795

1969 FORD LTD 4-door hardtop, fully power equipped, including vinyl roof
$2995

1968 T-BIRD 2-door hardtop, fully power equipped
$2895

1970 MUSTANG Fastback 4-speed, custom wheels
$3195

1971 PINTO coupe. Big motor, automatic transmission, vinyl roof
$2495

1971 DUSTER coupe 340 V-8 automatic transmission, custom wheels, console
$3495

CORNELL CHEV-OLDS

3050 DOUGLAS STREET
(Opp. Mayfair)

385-5777 — 'til 9 p.m.

150 CARS FOR SALE

EMPRESS
— PONTIAC — BUICK —
GMC

GOODWILL
USED CARS

1966 BUICK LE SABRE 4-DOOR HT., 8, AUTO., P.S., P.B., POWER WINDOWS AND SEAT. BLUE
$1495

1970 LE MANS SPORT CONVERT., V-8, AUTO., P.S., P.B., RADIO, BUCKETS. BLUE
$3195

1969 PONTIAC PARISIENNE 2-DOOR HT., 8, AUTO., P.S., P.B., RADIO. BLUE
$2295

1969 BEAUMONT CUSTOM 4-DOOR SDN., 8, AUTO., P.S., RADIO. WHITE, MINT
$2695

1968 ACADIAN 4-DOOR SDN., 6, AUTO. BLUE
$1895

1967 PONTIAC GRAND PARISIENNE, 8, AUTO., P.S., P.B., RADIO. GREEN
$1995

1966 BEAUMONT SS CONVERT., 8, AUTO., BUCKETS. YELLOW
$1495

1968 PONTIAC PARISIENNE 4-DOOR HT., 8, AUTO., P.S., P.B., RADIO. BLUE
$2195

1971 IMPALA 2-DOOR HT., 8, AUTO., P.S., P.B., RADIO. RED. REDUCED TO
$3295

1968 CHEVELLE MALIBU 2-DOOR HT., 6, AUTO., RADIO. GREEN
$1995

1968 DODGE MONACO, 4-DOOR HT., 8, AUTO., P.S., P.B., RADIO, YELLOW.
$1895

1965 PONTIAC 4-DOOR SDN. 6-AUTO., P.S., RADIO, BLUE.
$ 995

1967 PONTIAC 2 PLUS 2 CONVERT., 8, AUTO., P.S., P.B., BUCKETS. TURQUOISE.
$1995

1965 CHEV. 4-DOOR SDN. 8, AUTO. RADIO, TAN.
$ 995

1963 FALCON FUTURA, 4-DOOR SDN., 6, 4-SPD, RADIO, TAN.
$ 795

WE RUN
A VERY SIMPLE
BUSINESS

1971 KARMANN GHIA 4-SPEED, RADIO. ORANGE, LOW MILES.
$2695

1965 BUICK SPECIAL, 6, AUTO., P.S., P.B., RADIO. GREEN.
$1195

1969 VIVA 2-DOOR SDN., 4-CYL., 4-SPD. GREEN.
$ 995

1971 VW 411, 4-DOOR SDN., AUTO., RADIO. BLUE.
$3095

1966 PONTIAC 4-DOOR SDN., 8, AUTO., RADIO, GREEN
$895

1970 LE MANS 2-DOOR HT., 8, AUTO., P.S., P.B., RADIO. CREAM
$2995

1963 CHEVY II WAGON, 6, AUTO., RADIO. MAROON
$1095

1971 MUSTANG 2-DOOR H.T., 8, AUTO., P.S., RADIO, BUCKETS. BLUE
$3695

1970 METEOR 2-DOOR HT., 8, AUTO., P.S., RADIO. GREEN
$2895

1970 MUSTANG 2-DOOR HT., 8, AUTO., P.S., BUCKETS. RED, BLACK VINYL TOP
$2995

1967 MUSTANG 2-DOOR HT., 8, STICK, RADIO, BUCKETS. TURQUOISE
$1595

1963 FORD GALAXIE 4-DOOR SDN., 8 AUTO., RADIO. BEIGE, EXTRA CLEAN
$695

1971 DODGE DART 2-DOOR HT., 8, AUTO., P.S., RADIO. BRONZE
$3195

1968 DODGE 2-DOOR HT., 8, AUTO., P.S., P.B., RADIO. WHITE
$1895

1965 CHRYSLER 4-DOOR SDN., 8, AUTO., P.S., P.B., RADIO. MAROON
$1095

1970 HORNET SST 4-DOOR SDN., 6, AUTO., RADIO. GOLD
$2195

AT
— EMPRESS —
— PONTIAC BUICK —

382-7121

DRIVE IN OFF TOPAZ
2867 DOUGLAS STREET

150 CARS FOR SALE

SUBURBAN
N
O
R
T
H
ON DOUGLAS

WE SELL
CORTINA AND CAPRI

1972 CAPRI 2-door 2000, 4-speed with radio. Stock CP20738A
$2950

1972 MONTEGO GT 2-door hardtop sport roof, V-8, automatic, radio, power steering. Stock C20442A
$4095

1971 METEOR Rideau 500, 2-door hardtop, 351 V-8, automatic, radio, power steering, power brakes, fender skirts, vinyl roof, low mileage.
$3995

SPECIAL
SPECIAL
1971 VW 2-door Beetle, Stock P20434B
$1550

1971 MARQUIS 4-door hardtop, 429, V-8, automatic, radio, power steering, power brakes, air conditioning, vinyl roof, low mileage. Stock P20661
$5250

1971 COMET 2-door, 6 cylinder, automatic, radio. Stock CP20409C
$2400

1970 MONTEGO 2-door hardtop, V-8, automatic, radio, power steering. Stock P20703
$2350

1970 FORD Fairlane 500, 2-door hardtop, V-8, automatic, radio. Stock LT20832B
$2695

1970 VOLVO 4-door station wagon, 4-cylinder, automatic, radio. Roof rack, low mileage. Stock P20848
$3595

Your choice $555 each
Your choice $555 each
Your choice $555 each

1964 HILLMAN station wagon, 4-cylinder, automatic. Stock LT20836A

1964 OLDSMOBILE 88, 2-door hardtop, V-8 automatic, radio, power steering, power brakes. Stock M20724A

1964 DODGE 2-door, V-8 automatic, radio. Stock LT20654B

Try $333 each
Try $333 each
Try $333 each

1963 FORD 4-door, 6-cylinder, standard, radio, Stock B20803A

1961 COMET Wagon 6, automatic. Stock P20634D

1958 Zephyr 6-cylinder, automatic. Stock CT20706D

LEASE
LEASE
LEASE
Short and long term

SUBURBAN
on Douglas

Wide open till 10 p.m.
Monday to Friday
6 p.m. Sat.

386-6131

1967 MALIBU
SS, 327 V-8, factory 4-speed. Finished in a beautiful buttercup yellow with black vinyl roof.
Hard to find model in exceptional condition.

Remember at Metro all reasonable offers will be accepted.

METRO TOYOTA LTD.
624 FINLAYSON
386-3516, 386-3517

HORWOOD MOTORS
ECONO-LOT

61 VOLKSWAGEN	$495
57 PONTIAC AT.	$ 95
57 VOLKSWAGEN	$395
65 VALIANT sedan	$795
65 CHEV II H.T., A.T.,	$795
62 TRIUMPH H.T.	$395
62 CHEV. S.W. AT.	$395
61 AUSTIN A60 wgn.	$345
64 VIVA	$395
63 VOLKSWAGEN 1500	$695
64 PONTIAC H.T. AT.	$495

ANYTHING TAKEN IN TRADE
385-1451
825 PANDORA AVE.
(across from B.C. Hydro)

63 PLYMOUTH FURY, 1,000 miles on rebuilt motor. Offers. 383-6500.

'63 PONTIAC AUTOMATIC, $400 firm. 652-2560.

150 CARS FOR SALE

MMMM

McCALLUM MOTORS
— DATSUN — VOLVO —

YATES AT COOK
386-6168

WE PRICE OUR CARS

1970 OLDS DELTA "88" 2-door hardtop. This premium car is equipped with V-8, automatic transmission, power steering, brakes and windows, radio. Metallic gold finish. Priced to sell at $3295

1971 GREMLIN, 6-cylinder, automatic. Hard to find model. $2295

WE INVITE COMPARISON

1971 VOLVO 4-door sedan 164, 4-speed, overdrive, buckets, radio, leather upholstery, radial ply tires, finished in metallic gold $4795

1968 FALCON station wagon, V-8, automatic, power steering, power brakes, radio. Nice family unit $1795

1968 ENVOY Epic SL 2-door, 4-cylinder, 4-speed transmission $1095

ON THE SPOT FINANCING

WE DYNO-CHECK LATE MODELS

1971 GMC ¾-ton pickup, V-8, automatic, power steering, power brakes, radio, heavy duty bumper, split rims, under 20,000 miles $3795

ALL CARS GOV'T TESTED

McCALLUM MOTORS
DATSUN — VOLVO

YATES AT COOK
386-6168

METRO TOYOTA

SIDNEY DIVISION
656-4311

CARS CARS

1971 FORD TORINO, 4-door hardtop, vinyl roof, V-8, full power, low mileage. Showroom condition.

1970 BUICK SPORTS WAGON, V-8, Auto., full power. Excellent family unit.

1968 CHRYSLER NEW YORKER, 4-door luxury sedan. Comfort at low cost. Must be driven.

1967 VOLKS. BEETLE, low mileage. Excellent transportation.

1963 VOLKS. BEETLE, runs and looks like a lot later model.

ALL CARS SAFETY TESTED FOR BUYERS SATISFACTION

Harold Jamison
Gordon Hay
Leo Lodders

DRIVE TO SIDNEY AND SAVE!

METRO TOYOTA SIDNEY DIVISION

WILLIE MOTORS

'72 HONDA 500 Four $1250
GEHEMINI, 700 H.P. Hemi $3495
'70 FIREBIRD 400, 4-spd $3295
'69 RANCHERO 351, 4-sp. $2595
'69 T-BIRD, well kept $3695
'69 CAMARO Z-28, 24,000 mi. $2995
'69 FIREBIRD 350 at $2595
'69 BUICK Skylark 2-Dr. HT $2495
'69 SPORT SATELLITE $2295
'69 CHRYSLER 2-Dr. Ht. $2595
'68 MUSTANG, 43,000 miles $2195
'66 BUICK Skylark 2-DR. HT $1695
'66 DODGE 2-Dr. HT $1195
'63 PARISIENNE, 2-Dr. HT $ 895
'63 FALCON Sedan Delivery $ 895
'59 CHEV., Factory Air $ 295

Backed by one of the ISLAND'S LARGEST SERVICE CENTRES

3240 Douglas 382-2313

GOV'T. ST. MOTORS LTD.
1965 Mustang, V-8, automatic, $895; 1964 Chev Station wagon, V-8, automatic, $495; 1964 Volks Beetle, $545; 1961 Dodge, V-8, automatic, $125; 1959 Pontiac station wagon, V-8, automatic, $245; Many other selections. 385-5860 or 385-5956, 2538 Government Street.

'65 CADILLAC CONVERTIBLE, new reconditioned motor, radiator and new top and muffler system. Going back to school! 592-4150.

1972 TOYOTA CORONA SEDAN 4-door. Blue. Standard shift. Radio. 7600 miles. $2600 or nearest offer. 598-1639.

'72 CORTINA 4-DOOR, 4-SPEED, low mileage, as new, roof rack, snow tires, $2400. 592-7160 after 5:30 p.m.

1970 CAMARO, 396 SUPER sport, new wide oval tires, immaculate condition, 1 owner, $3700. 592-2481.

METRO

TOYOTA

LTD.

FRESH TRADES

1970 CHEVROLET IMPALA CONVERTIBLE, V-8, AUTOMATIC, POWER STEERING, AND BRAKES, LOW, LOW MILEAGE. MINT CONDITION.

1969 SKYLARK CONVERTIBLE, V-8, AUTOMATIC, ALL FACTORY OPTIONS. HARD TO FIND MODEL IN PREMIUM CONDITION.

1969 CAMARO CONVERTIBLE, V-8, AUTOMATIC, FULL POWER. LOOKS AND RUNS LIKE A NEW ONE.

1969 COUGAR HARDTOP, V-8, AUTOMATIC, POWER STEERING, POWER BRAKES, RADIO. JUST TRADED. HURRY FOR THIS PREMIUM UNIT.

1968 SATELLITE 2-DOOR HARDTOP, V-8, AUTOMATIC, FULL POWER. LOW MILEAGE.

1968 MUSTANG HARDTOP, V-8, AUTOMATIC, POWER STEERING, POWER BRAKES, ALL OPTIONS INCLUDING TILT WHEEL. MUST BE SEEN.

1968 SKYLARK HARDTOP, V-8, AUTOMATIC, FULL POWER, SCARCE UNIT.

1967 ACADIAN WAGON, AUTOMATIC, RADIO. PERFECT FAMILY TRANSPORTATION.

1966 MUSTANG HARDTOP, V-8, AUTOMATIC, ORIGINAL PAINT. IN MINT CONDITION. MUST BE SEEN.

1966 FORD WAGON, V-8, AUTOMATIC, POWER STEERING AND POWER BRAKES, RADIO. PERFECT SECOND UNIT.

1965 FORD COUNTRY SQUIRE WAGON, V-8, AUTOMATIC. LOADED WITH OPTIONS.

1965 FAIRLANE WAGON, V-8. FULLY POWERED. RADIO. MANY OTHER OPTIONS.

Many More Units
To Choose From

ALL UNITS ARE FULLY RECONDITIONED AND GOV'T. SAFETY INSPECTED FOR YOUR PROTECTION.

Remember at METRO all reasonable offers will be accepted.

100% FINANCE AVAILABLE

METRO TOYOTA LTD.
624 Finlayson
386-3516 386-3517

1970 TOYOTA
Land Cruiser. Four-wheel drive. All options including Warne hubs and radio. Family driven unit in premium condition.

Remember at Metro all reasonable offers will be accepted.

Metro
METRO TOYOTA LTD.
624 FINLAYSON
386-3516 386-3517

'69 CORTINA GT, RADIO, RADIALS, completely rebuilt engine, and new clutch. 383-9595 between 6-7 p.m.

SECOND OWNER '63 ACADIAN convertible, six, automatic, new paint and tires, excellent top and upholstery. $525, 652-2390.

'62 CHEV. IMPALA CONVERTIBLE, automatic, good condition. $395. 652-1591, 9-5, evenings 652-3097.

'65 BUICK SKYLARK CONVERTIBLE, very gool condition, fully power equipped, including windows and bucket seats, $1650. 598-2794.

1965 AUSTIN CAMBRIDGE, GOOD condition, low mileage, highest offer. 382-6674.

1971 TOYOTA CORONA 1900, 4-door, radials, $2150. 384-1586, 382-9014.

1962 PONTIAC CONVERTIBLE, V-8, power steering, power brakes, runs good, $125. 642-3681.

1971 CAMARO Z-28, HEADERS, American — mags. 384-8960, 5-8:30 p.m.

1965 CHEVY IMPALA, 4-DOOR hardtop, power equipped with radio. In good shape. 388-7463.

1962 AUTOMATIC RAMBLER IN good condition, new tires. $350. 383-3186.

1966 AUSTIN 850 STATION wagon, good condition, $475. 478-4013.

'53 CONSUL, NEW TIRES, TESTed until October. Needs plates. $50. 386-9972.

1961 HILLMAN MINX, $150 OR best offer. 382-4626.

1963 COMET STATION WAGON, $375. 385-5956.

1968 OLDS 442, WELL equipped. 478-1629.

RESTORERS ONLY. 1928 MODEL AR Ford 2-door sedan. 479-4082.

'63 CORVAIR, $175
385-6060.

1966 VW DE LUXE, 69,000 MILES. $750. Phone 386-8002.

1968 PLYMOUTH SPORTS FURY, excellent condition. Phone 592-9420.

1964 VOLKS BEETLE
385-5860

1958 HILLMAN, TESTED. 1338 Grant Street. 383-2952.

'65 MGB ROADSTER, $845.
385-5443

— HORWOOD MAZDA —
BACK-TO-SCHOOL
BUY-ALL-AGEE

'70 DATSUN 1600 pickup. Ready to go $1795

'69 TOYOTA Sprinter Sport coupe $1495

'69 AUSTIN 1300 sedan. Automatic $1495

'68 BARRACUDA coupe. Automatic $1795

'68 ROVER 2000. Automatic, 39,000 miles $2195

'68 FIREBIRD 400. Automatic, power steering, power brakes, mags $2695

'67 CORTINA sedan. Low mileage, automatic $1195

'67 ALFA ROMEO Spyder convertible, 5-speed, exceptional $2095

'67 BELLET sedan, one owner, low mileage $1195

'66 CHEV. Caprice hardtop, maroon with black vinyl top $1595

'65 AUSTIN 850 Mini. Economical back to school transportation $ 695

'65 FORD Falcon sedan, automatic, economical $ 795

OVER 70 CARS
TO CHOOSE FROM.

Open 'til 9 p.m.

—HORWOOD MAZDA—
385-1451
Johnson and Blanshard

1970 PONTIAC
Safari 9-passenger de luxe wagon. Fully equipped with 350 V-8, automatic, power steering and power brakes, radio.
Perfect family unit with low, low mileage.

Remember at Metro all reasonable offers will be accepted.

METRO TOYOTA LTD.
624 FINLAYSON
386-3516, 386-3517

J. C. MOTORS LTD.

'70 VOLKS Beetle $1695
'70 TOYOTA Corona, auto. $1995
'70 CHEV Impala V-8 at. $2895
'69 CORTINA 14,000 at. $1595
'69 SWINGER 340 At. $2195
'69 CHEV. Impala Ht. V-8 At. $2395
'69 VOLKS Beetle At. $1595
'69 VAUXHALL Viva $ 995
'68 AUSTIN 1100 $1095
'67 MG Roadster $1595
'66 CHEV. Ht. V-8, At. $1095
'65 ROVER 2000 $ 995
'65 METEOR wagon, V-8, AT. $1095
'64 METEOR V-8, standrd $ 695
'64 T-BIRD Conv't. Immac. $1995

837 YATES 384-0921

STATION WAGON
This one-owner Pontiac Safari de luxe wagon with 30,000 miles would be perfect for trailer pulling. 396 V-8, hydromatic trans., power steering, radio. Balance of 5-year factory warranty available. For appointment to view call Gerry Nasser at Empress Pontiac Buick GMC, 382-7121 or res. 479-4883.

1964 PONTIAC CONVERTIBLE, high performance 327, power steering and brakes. Absolutely beautiful inside and out. Need of funds for university forces sale. Well worth $1000, but must sell quickly so will accept near offer. Small older automatic trade considered. 383-2058.

CADILLAC
1969 Sedan de Ville. All appointments. Brand new condition inside and out. Asking $5200. 384-7521 after 6 p.m.

1969 METEOR STATION WAGON. Fully equipped to pull trailer. All options. 6 new tires. Only 24,200 one-owner miles. Warranty available. $3295. Duncan 746-5265.

'67 VOLKSWAGEN, EXCELLENT condition, good engine, brakes and tires, gas heater, $995, 477-4289 after 5 p.m.

'66 VW, NEW PAINT, GOOD ENgine, can be seen at 3108 Earl Grey between 10 and 4 Saturday and Sunday.

'67 VALIANT V200 6, AUTOMATic, radio, one owner, exceptionally clean, $1395. Offers or suitable trade considered. 385-6934.

1964 PARISIENNE CONVERTible, power steering, power brakes, power windows. Offers. 477-2001 after 5 p.m.

'71 DUSTER 340 AUTOMATIC, stereo tape, $2900 or best offer. Phone after 5, 386-1239.

1963 AUSTIN CAMBRIDGE, AUtomatic, low mileage, very good condition, $695. 479-2681.

'57 STUDEBAKER, AUTOMATIC. Good condition. Tested. $250. 479-4176 after 6 p.m.

'62 CHEV IMPALA 2-DOOR hardtop, rebuilt motor, $400. 652-2532.

'69 DE LUXE VOLKSWAGEN Beetle, asking $1,650. 592-0658 after 5 weekdays.

1958 METEOR, TESTED, FOR quick sale $125. Apply at 152 Crease Ave.

'57 VOLKSWAGEN, TESTED good student car, radio, $250 or best. 478-2563.

'67 AUSTIN 1100. EXCELLENT condition, $850 or offers. 384-4002. 79 Wellington.

'69 TR SPITFIRE. GOOD SHAPE, radio, 2 snow tires with rims, extra soft top. $1,545. 477-1577.

'72 TOYOTA COROLLA COUPE 1600, consider VW as part payment, evenings, 388-5785.

1959 LINCOLN HARDTOP, FAIR condition, $250 or best offer. 386-7680.

MUST SELL, 1964 THUNDERbird convertible. Best offer. Any time. 386-7709.

1970 DODGE POLARA, AUTOmatic, power brakes, power steering, $1950. 382-6728.

'69 SWINGER, 340, CAM, headers, shift plate, new motor. 656-5167.

'54 VAUXHALL, 6 CYLINDER, tested March '73. Excellent condition, 384-8546.

'65 MERCURY CONVERTIBLE, stereo tape deck. A steal. $895. 383-8593.

'59 VOLKSWAGEN, REBUILT motor, brakes and steering. 652-1779.

1969 CAMARO CONVERTIBLE, green. Power brakes. Automatic, console, V-8. $2600. Call 385-6586.

1961 BUICK INVICTA, REBUILT automatic transmission $500 or best offer. 478-2267.

1958 CADILLAC, $275
385-5860

1972 BRONCO, ALL OPTIONS. Phone 383-6830 between 8-5.

PPPPPPPPPPPP
PPPPPPPPPPPP

PLIMLEY
SINCE 1893

CASH ! ! !
For Top Quality
Used Cars

Select Trade-Ins
on the New
AUSTIN MARINA

VOLKSWAGEN DUNE BUGGY, Beautiful condition. $1495

1966 FORD 7 litre hardtop, 4-speed, floor shift, radio, power windows, power steering, power brakes. $1595

1968 RAMBLER 220, 2-door, standard transmission. $1295

1967 DODGE DART GT console shift $1595

1972 DATSUN 1200 $2195

1972 DATSUN $2195

1970 MAVERICK 6 AT. $2095

1970 MAZDA 1200 $1495

1969 VAUX. VIVA $1095

1969 TOYOTA Corolla $1195

1968 AUSTIN 1100 S.W. $1295

1965 MERC. 9-pass., SW $1445

1969 FARGO ½-ton pickup. Automatic transmission, 6 cylinder. Very clean $1995

PLIMLEY
1010 Yates 382-9121
Open to 9 p.m.

PPPPPPPPPPPP
PPPPPPPPPPPP

N
N — N
N — N
N — N
N — N
N — 68 — N
N — N
N — YEARS SERVING — N
N — N
N — VICTORIA — N
N — N
N — N
N — N
N — N
N

NATIONAL
CHRYSLER-DODGE
DODGE TRUCKS

1965 DODGE station wagon, V-8, automatic, power steering, power brakes $1064

1965 RAMBLER Ambassador, V-8, automatic, power steering, power brakes, radio $899

1962 CHEV Biscayne 4-door sedan, V-8, standard shift, radio $599

1967 DODGE V-8, automatic, power steering, power brakes. $999

1964 FAIRLANE, 6 cyl. automatic. $795

BOTH SIDES OF THE
800 BLOCK YATES ST.
384-8174

'72 MAZDA PICKUP; '70 MAVERICK; '72 VOLKSWAGEN CAMPER; '70 FORD Galaxie; '70 TOYOTA Mark II; '67 REBEL' '69 CHEV. ¾-ton pickup; '72 HONDA 4. MOTORCYCLES AND CARS IN TRADE.
LES BLOW'S
(British Motors)
2940 Douglas Street
Phone 384-7843

72 VEGA STATION WAGON, AUtomatic, radio, tape deck, roof rack, 10,000 miles. Still on warranty. Asking $2,795. For appointment phone 384-9007.

'60 VOLKSWAGEN PICKUP, $375; '63 station wagon, $500; '66 9-passenger Volkswagen, $1250; '71 7-passenger, warranty included, $2850. All tested. 386-3957 evenings.

'66 VOLKSWAGEN FACTORY camper, 1600 engine, good tires, well cared for inside and out. Best offer over $1650. 642-3634.

1961 LINCOLN CONVERTIBLE, rebuilt engine, new paint, good top, needs rear axle work. What offers? 386-9054.

'67 GALAXIE, 390
2-door hardtop, excellent condition, automatic, power steering, power brakes, $1250. 477-2484.

FOR SALE: '67 ANGLIA 2-DOOR station wagon, $350 or best offer. 478-4854.

'53 PLYMOUTH, RUNS WELL. I may be old, but I still get hot. $75. 642-3794.

1966 PLYMOUTH SPORT FURY 440 cu. in. 4-speed, stock, immaculate. loaded, $1750. 478-7487.

1972 TOYOTA CELICA EXcellent condition, reasonable offer, 382-3075 after 5.

TAKE OVER PAYMENTS ON good repossessed cars. 382-3567.

'56 CHEVROLET, IMMACULATE, low mileage, offers. 384-4002.

1958 CHEV. V-8 AUTOMATIC
477-3910

1965 MUSTANG, V-8, AUTOMATic, $895. 385-5860.

1960 TRIUMPH HERALD. TESTed 'til July '73. $350. 479-3685.

'62 CHEV, GOOD CONDITION. $150 or best offer. 592-3588.

'64 CHEV. 6 CYLINDER, 4-DOOR sedan, automatic, $400. 386-2310.

1963 FORD V-8, AUTOMATIC, very good condition, $450. 477-6535.

MMMM

McCALLUM MOTORS
DATSUN — VOLVO
COLWOOD DIVISION
COLWOOD CORNERS
478-5622

71 DATSUN Fastback $1995
70 MAZDA 4-dr. Sdn. $1995
68 ENVOY 2-Dr. Sdn. $1095
68 CORTINA Stn. Wgn. $1395
66 PLYMOUTH sedan $ 895
63 VOLKSWAGEN $695

McCALLUM MOTORS
DATSUN — VOLVO
COLWOOD DIVISION
478-5622

REMEMBER

METRO TOYOTA

LTD.

624 Finlayson
386-3516, 386-3517

THREE
POINT
MOTORS

1972 MAZDA R100 coupe. Rotary engine, radio, 8,000 miles $2395

1971 VW fastback, stereo tape player, 11,000 miles. $2595

1970 VW fastback, radio, 26,000 miles $2395

THREE POINT MOTORS
Government at Hillside
385-6737

1971 TORINO
Hardtop, V-8, automatic, power steering and power brakes, radio. Plus many other factory options including vinyl roof.
Only 17,000 miles on this premium unit.

Remember at Metro all reasonable offers will be accepted.

METRO TOYOTA LTD.
624 FINLAYSON
386-3516, 386-3517

'69 FORD COUNTRY STATION wagon, V-8, automatic, power steering, power brakes, $2395.
'65 Jeep Wagoneer, 2-wheel drive, $1195.
B. MADSEN MOTORS LTD.
2691 SOOKE RD. 478-5214

1965 CHEVROLET, 4-DOOR STAtion wagon, 6-cylinder, standard, radio, near new clutch, shocks, brakes, and tires. Clean and in excellent condition. $895. 479-7039.

'70 CUTLASS SUPREME, FULL power, radio, two-tone green, $3100. Showroom condition. Lew. 382-7276, home 477-9251.

1968 COUGAR 2-DOOR HARDTOP (vinyl), V-8, 3-speed, tested, radio, excellent condition, bargain, $1950. 382-8670.

CUSTOM VW., REBUILT, 40 H.P., all syncromesh transmission, radio, seat covers, wide ovals. Offers. 420 Raynor Ave.

1960 CHRYSLER WINDSOR, $300. Also 1961 VW. Good body, $250. Phone evenings. 478-7984.

1970 VAUXHALL VIVA G.T., 20,000 miles, one owner. Excellent. 592-7569.

1963 VALIANT CONVERTIBLE. Very good condition. Phone to see. 382-5663.

'65 CUTLASS F85 CONVERTIBLE, V-8, automatic, power steering, etc. $1,000 or offers. 383-9945.

'61 AUSTIN 6, PRICE NEGOTIABLE. Call 386-6596 after 5. Can be seen at 170 Regina.

1962 BUICK 4-DOOR, 8-CYLINder. Power steering, power brakes, radio. Best offer. 478-6022.

1967 PONTIAC, EXCELLENT condition, power brakes, power steering, radio, $1600. 388-6542.

1958 VW, $200 OR OFFERS. 477-9137 after 6 p.m.

'63 CORVAIR MONZA, ANY REAsonable offer. 652-1913.

1961 DODGE V-8, AUTOMATIC, $125. 385-5956.

'66 RAMBLER AMERICAN, 2-door sedan, very clean, no rust, $550. 478-5183.

TWO '57 AUSTINS, 1 GOOD motor, needs transmission. Both for $40. Phone 479-3266.

MUST SELLL, FORD FAIRLANE '68, V-8. Immaculate condition. Best offer. 386-2362.

1950 DODGE 4-DOOR SEDAN, rubber good. Runs perfectly. $90. Apply 1158 Yates St., Apt. 10.

1964 COMET AUTOMATIC sedan, $675. Beautiful condition. 385-5860.

1957 SUNBEAM RAPIER, EXTRA tires. Overdrive. $175. Phone 592-0553.

1955 CHEV, REBUILT MOTOR, new brakes, exhaust, etc. Tested until '73. 479-3098.

1970 CADILLAC COUPE DEville, 1 owner, 20,000 miles, $5,500. 658-8393.

'69 MAZDA 1200 COUPE, VERY good condition, new tires. 38,000 miles. $1100. 384-3976.

1959 CHEV. BEL A'R, 6-CYLINder automatic, 2-door sedan, winter tires, tested. $250. 598-2925.

'56 HILLMAN, RUNS BUT NEEDS battery charged, not licensed. 384-0064.

RARE 1956 METEOR CROWN Victoria, $795 or trade for Volkswagen. 652-3000.

1970 CORTINA 1600 2-DOOR, 4-speed, 20,000 miles, $1500 firm. 383-6320.

1968 Z28 CAMARO. OFFERS. Phone 382-2797.

1950 DODGE, TESTED, $75. Apply at 152 Crease Avenue.

RECENT TRADES
AT
GARDEN CITY
AUTO SALES

WAGONS

'66 FALCON FUTURA
4-DOOR WAGON, V-8, AUTOMATIC, RADIO, LIKE NEW. WHITE WITH BLUE INTERIOR.

'66 FALCON FUTURA
4-DOOR STATION WAGON, V-8, AUTOMATIC, RADIO. BLUE WITH MATCHING INTERIOR.

'65 FORD
4-DOOR, V-8, AUTOMATIC TRANSMISSION, POWER STEERING, POWER BRAKES, RADIO. DRIVE TO APPRECIATE THIS AUTOMOBILE.

'65 ACADIAN CANSO
4-DOOR AUTOMATIC, RADIO, AN EXCEPTIONALLY WELL CARED FOR UNIT.

CONVERTIBLES

'67 PLYMOUTH FURY III
383, 4-SPEED, POWER STEERING, POWER BRAKES, CANARY YELLOW WITH BLACK INTERIOR.

'67 PONTIAC 2 PLUS 2
CONVERTIBLE, AUTOMATIC TRANSMISSION, RADIO, POWER STEERING, POWER BRAKES, POWER WINDOWS.

'67 FAIRLANE 500 XL
CONVERTIBLE, 390, V-8, AUTOMATIC TRANSMISSION, MATADOR RED WITH BLACK BUCKET SEATS.

'66 OLDSMOBILE CUTLASS
AUTOMATIC, RADIO, POWER STEERING, POWER BRAKES, POWER WINDOWS, POWER SEAT, IVY GREEN WITH WHITE BUCKET SEATS, CONSOLE SHIFT.

90-DAY
50-50 WARRANTY
"ON ALL CARS"

GARDEN CITY AUTO SALES
2978 Douglas 383-1931

'72 GT CORTINA
MUST SELL
BEST OFFER
103-2546 QUADRA ST.

MUST SACRIFICE
'69 Volkswagen station wagon. 15,000 original miles. De luxe model. Immaculate condition. 320 Bessborough Avenue.

1969 CHEVELLE, 2-DOOR HARDtop, V8, automatic, power steering, power brakes, 35,000 miles. Immaculate condition. $2,295. 478-5149.

1968 PLYMOUTH FURY AUTOmatic sedan. New brakes, shock absorbers, steering box, belted tires, snow tires. Custom radio, low mileage. Real bargain $1250. Phone 477-4770.

1964 CHEV. IMPALA SUPER Sport, 327 cu. in., automatic. Loaded with extras. Mint condition! Offers. See at 175 Cadillac Avenue ANYTIME.

1957 FORD 2-DOOR HARDTOP, continental kit, power steering, brakes, windows and seat. What offers? 383-6267. 2944 Graham Street.

1943 FORD 3-WINDOW COUPE. Chopped and channelled. No motor or transmission. Nearest offer to $450. 388-9020, 8-834 Esquimalt Road.

LEAVING CANADA AND MUST sell this weekend, '71 Austin American automatic, radio, excellent condition throughout, $1750 or closest offer. 658-8850.

1969 METEOR 4-DOOR RIDEAU 500, new tires, automatic transmission, radio, 37,000 miles. $2350. 385-3706.

1969 AUSTIN MINI, AUTOMATIC transmission, low mileage, good condition, $1,000. 383-5254 or 479-6106.

1970 JAVELIN, 6-CYLINDER, 3-speed, 2-door hardtop. Good mileage, gold. $2,195 or best offer. 478-6045 after 6.

CHEAP FOR CASH
'69 Continental, all extras including stereo. 320 Bessborough Avenue.

1959 V.W. BUG, '66 ENGINE, good tires, radio, $300. 264 Hartland, Saanich, Saturday, Sunday, 1 to 9.

BARRACUDA FASTBACK, V-8, 1966. Automatic, console shift. Excellent condition. $1295. Terms available. 384-8670.

1966 OLDSMOBILE DELTA 88, all power, very good condition, tested, AM-FM stereo radio. 652-3033 anytime.

FORD SHOW VAN, CHRYSLER powered, flame paint, headers, Americans, Indys, stereo. Best offer. 384-8670.

1961 VOLKSWAGEN, LOW MILEage, good paint, seat covers, radio, $425. 384-4692.

1962 OLDS, TRANSMISSION AND engine newly overhauled, $450 firm. 382-8483.

'63 FORD GALAXIE, $425. 2-door hardtop, phone 383-1018.

1952 CHEV. OFFERS? PHONE 383-8910.

1939 PLYMOUTH SEDAN. FULLY restorable. 592-4965.

1966 VOLKSWAGEN FASTBACK, excellent condition. 598-5484.

1964 DE LUXE 1200 VW BUG. $595. 478-6346.

1969 VIVA. SNOW TIRES INcluded. $950. Phone 386-2514.

1967 TOYOTA CROWN, $950. 478-7375.

1962 CHEV. 2-DOOR SEDAN, 6, standard. Asking $225. 385-2705.

1965 CORVAIR MONZA, 140 H.P., $550. Phone 658-8526.

1970 MAZDA 1200 AUTOMATIC, excellent condition, $1,500. 382-3279.

'58 BEDFORD VAN, NEEDS motor, $35. Take it away. 388-5069.

1960 FALCON, GOOD CONDItion, offers. 218 Vancouver Street.

1969 ALPINE SUNBEAM GT. AUtomatic. Like new. 385-5956.

1957 RAMBLER, GOOD MOTOR and body, $185 or offers. 384-0159.

'70 DATSUN 1600 2-DOOR, 4-speed, 2-tone. 652-2914.

1964 STUDEBAKER FOR SALE, $200. Excellent condition. 477-1494.

1969 VAUXHALL, LOW MILEage. $850. Phone 382-6063.

1955 RAMBLER, TESTED, MEchanically sound, $150. 388-6907.

'68 VAUXHALL VIVA SL, TOP condition, many extras. 477-6588.

1961 CHEV V-8, AUTOMATIC, station wagon. Tested. 388-9086.

1966 CHEVELLE 2-DOOR HARDtop, new paint. 382-6851 after 5.

'62 AUSTIN HEALEY SPRITE, good condition, $465. 382-8043.

151 FOREIGN IMPORT AND SPORTS CARS

1968 MGB GT (HARDTOP FASTback); outstanding, 42,200 miles, white, $1,700; happy to talk. Phone David, 383-2943

1970 FIAT 124 SPORTS CONVERTible. Michelin tires, radio, extras. Low mileage. For sale and trade considered. 656-4669.

LEAVING TOWN, MUST SELL 1964 MGB, new clutch, muffler, soft top. Hardtop, tonneau cover, tape deck. $1000 firm. 479-7705.

1969 CAMERO Z-28. NEW 302 4-speed. $2600 or best offer. 478-6817.

1969 MGB, WIRE WHEELS, 28,000 miles, tonneau covers $1875. 383-2152.

'59 MGA, COMPLETELY REbuilt, new paint job, must sell. 598-3284.

CLASSIC CAR, 1957 LINCOLN, show room condition, 75,000 miles. Sacrifice $795. 384-5824.

151 FOREIGN IMPORT AND SPORTS CARS

SPORTS CARS

1969 MGB hardtop. Fully equipped with all options including wire wheels and extra top. 33,000 miles, excellent condition.

1969 MGB. Fully equipped with all options including wire wheels plus hardtop. 40,000 miles. Premium unit.

1968 MGB Fastback. All equipment. Original unit. Must be driven.

1967 MGB Fastback. Fully equipped. Like new.

Remember at METRO all reasonable offers will be accepted.

100% Financing
Is Available

METRO TOYOTA LTD.
624 Finlayson
386-3516 386-3517

DE PAPE
MOTORS

REMEMBER
IF YOU BUY BEFORE
SEEING US YOU MAY
HAVE PAID TOO
MUCH

SPORTS CARS

1971 TRIUMPH MARK III
Chocolate brown with tan interior, 4-speed transmission, radio. Low 20,000 $2295

1970 FIAT 850 SPYDER
A fine sports car finished in lime green with black interior. Radio, 4-speed, only 27,000 miles $1695

DE PAPE MOTORS LTD.
847 YATES 384-8035

PORSCHE — TARGA 912 NOW over $10,000 in Canada. 5-speed, Quartz-Iodine lamps, 5 bands Grundig, black vinyl bra, Bahama yellow, black interior, immaculate, Ziebarted. Original owner, registered December '67, $5,100 firm. 478-6432.

RIGHT ON
'67 MGB, new top, clutch, carpetting, steering, wood grain, rebuilt transmission, clean, tested May. 382-5659 after 6.

'61 AUSTIN HEALEY BUG-EYED Sprite, yellow, new paint, new brakes, new soft top. Excellent condition throughout. $850. 382-9635. 382-9635.

57 ZEPHYR, NEW PAINT, clutch, rebuilt transmission, mags, tach, stick, excellent throughout. $500. 479-3219.

'59 HEALEY 3000, EXCELLENT condition, must be seen. Phone 383-2087 before 8:00 p.m.

1964 TR4, NEW CONDITION, 3 tops. 477-1910.

1965 ROVER 2000 SPORTS sedan, best offer. 656-5167 after 5.

1969 MG. MIDGET, LOW MILEage, excellent condition, $1695. 656-4748.

'61 PRINCESS. VAN DEN PLAS, automatic, 59,000 miles, 477-1008.

'66 HEALEY, GOOD CONDITION, $2000. 384-7440.

'68 TRIUMPH, OFFERS
478-5434

154 TRUCKS AND BUSES

"TRUCKTOWN"
Everything in trucks
386-1711

"TRUCK SPECIALS"

"PICKUPS"

70 FORD ¾-ton pickup, V-8, 4-speed, 360 motor. Split rims, custom radio, spare wheel, etc. Special $2850
70 GMC ¾-ton, V-8, 4-speed, 4-wheel drive. Warne hubs. Special $3250
68 CHEV ½-ton pickup, 3-speed, 6. Very clean, long box. Special $1950
67 FARGO ½-ton pickup, V-8, automatic long wide, needs paint. Special $1050
67 INTERNATIONAL BIG 6, 3-speed ½-ton pickup, clean. Special $1550
66 FORD ½-ton pickup. V-8 3-speed, long wide. Rebuilt motor. Special $1450
67 GMC ½-ton pickup. 6, 4-speed, long step side. Special $1650

"HEAVIES"

66 GMC tandem dump, V-8, motor, 10-yard box, on air. Special $5450
63 INTERNATIONAL Lodestar 1800, 3-ton flatdeck. 10.00-20 rubber. A-1 condition. Licensed, tested. Ready to go. Special $1650
63 GMC 3-ton flatdeck with hoist, good motor, etc. Special $1350
INTERNATIONAL single axle tractor on air, rebuilt motor, good rubber. Special $1650

"MISC. CARS"

68 DODGE Coronet auto. $1250
65 COMET 6 auto. sedan $750
65 FORD 8 auto. sedan $750
61 CHEV. 6, 4-dr. sedan $295
65 BONNEVILLE cpe., air $1295
62 PORSCHE cpe. $1495

TRUCKTOWN—386-1711
2525 Bridge St., at Bay

NATIONAL
CHRYSLER-DODGE

"The Island's Dodge
Truck Centre"

1972
DODGE TRUCKS
IN STOCK
PROMPT DELIVERY

TRADESMAN VANS

109" Wheelbase
127" Wheelbase
MAXI VANS
SPORTSMAN WAGONS
Pickups all sizes

Choice of engines and transmissions

DROP IN and LOOK
THEM OVER
MARSHALL MURRAY
will help you select one

NATIONAL CHRYSLER
DODGE
384-8174 819 Yates St.

HUNTERS SPECIAL
1962 International 4-door panel complete with rear seat and side windows. Tested. 6-cylinder, 4-speed, 650x16 rubber. Empress Pontiac Buick GMC, 382-7121. 2867 Douglas.

'69 FORD 4-WHEEL DRIVE, hunter's truck. In excellent condition, V-8, 4-speed, 65-gallon fuel tank, 2 spares, radio, extra springs, 43,000 miles. Could accept clean older car or truck as part payment. 743-2612.

1948 FORD PICKUP, $150 OR nearest offer. 1965 Foul Bay Road. 592-0536.

1959 THAMES VAN PICKUP, 2 spares, vehicle tested, $475. 592-6470.

154 TRUCKS AND BUSES

30 BRAND NEW
1972
TRUCKS
SAVE UP TO
$1000

EXAMPLE:
Stock No. 757 — ¾-ton camper special V-8, automatic, power steering, power brakes, heavy duty springs and shocks, custom cab, 8-ply tires.
NEW $5061
NOW $4248
SAVE $813

USED TRUCKS

1972 DODGE ½-ton pickup $2695

1971 DATSUN pickup step bumper $2295

1966 DODGE ½-ton pickup $1095

1965 CHEVY van, home made camper, conversion $1595

1964 CHEV Walk-in step van. Ideal for camper conversion $1595

CORNELL CHEV-OLDS
385-5777 till 9 p.m.

METRO TOYOTA
SIDNEY DIVISION
656-4311

TRUCKS TRUCKS

1969 FORD pickup, 360 V-8, Auto., radio and 1969 Vanguard Camper, sleeps 4. Excellent condition throughout.

1968 FARGO pickup, 6 standard, custom cab, radio, low mileage.

1968 VOLKSWAGEN van, excellent condition. Hard to find model.

SEE
Harold Jamison
Gordon Hay
Leo Lodders

DRIVE TO SIDNEY
AND SAVE!

METRO TOYOTA
SIDNEY DIVISION

EMPRESS PONTIAC
BUICK
G.M.C.

THE TRUCK CENTRE

CLEAR THE DECKS
SPECIAL

STOCK 9278
New 1972 GMC ½-ton long wheelbase pickup equipped with heavy duty shock absorbers, heavy duty front and rear springs; power disc brakes, guage pkg. and H78x15 tires Only $3127

WE RUN
A VERY SIMPLE
BUSINESS

WE SELL TRUCKS
Drop in and see us
2524 Douglas at Bay

'68 WILLYS 4x4 wagon $1695
'66 GM with 16 ft. van, P.S., V-6, 5 and 2. $2650
'65 PONTIAC sedan, V-8, A.T., clean. $995
'64 CHEV. ½-ton, long box, 6 cyl. $895
'63 GM 2-ton cab and chassis, 6 cyl. 4-sp. $1195
'63 CHEV, 1-ton with insulated 12' van, "as is". $495
'63 CHEV. 6 yd. dump, V-6, 5 and 2. $1495
'61 HAYES TRACTOR Commins 283, 5 and 4. SQDD, tractor equipment. $7500
'57 I.H. R-185 L.W.B. "as is." $395

SEVERAL 6-PASSENGER
PICKUPS IN STOCK

INTERNATIONAL HARVESTER
517 Herald St. 388-5508

WESTERN FLYER 29 PASSENger bus, in excellent condition (ex-Navy).
1963 GMC 3-ton, tilt cab with 18' van.
1964 Scout 4-wheel drive, hubs and winch.
GEORGE ENG TRUCK SALES
940 Hillside 385-3054

1972 4-W.D. JEEP V-8, AUTO. P.S.: P.B.: 8' box, new $4995
4 used 4-W.D. in stock. Chev. Van.
VICTORIA JEEP
HILLSIDE at ROCK BAY

1972 ECONOLINE 1-TON VAN with Vanguard country cruiser conversion, has fridge, toilet, heater, sleeps 4. Only 800 miles. Will sacrifice for $7350. S. J. PEDEN LTD., 386-3464.

TRUCKTOWN 386-1711
Everything in Trucks
On Bay St. next to Moore Whittington Lumber yard.

1960 VOLKSWAGEN VAN, REbuilt motor, new clutch, synchromesh transmission (needs some work), tested, best offer. 592-9092.

HELP! HUNTERS!
Must sell Willys ¼-ton, 4 wheel drive. Owner leaving for Australia. See and make offers. 478-5802.

1966 GMC ½-TON, LARGE BOX, new paint, clutch, brakes. Heavy duty bumper and shocks, $1295, trades or offers. 385-6995.

'63 MERCURY PICKUP, CUSTOM cab, 4-speed, V-8, overload springs, large box, good running gear. 382-4765.

1963, CO 1800 International, 2,050 gallon tank equipped for straight drop and hose reel delivery. $4,000. 386-0122.

'66 GMC 1-TON WALK-IN VAN, $1100 of offers. Tested. 384-0823, after 6.

REPOSSESSION, 1969 CHEV pick-up big 6 cylinder, 4-speed. $1800. Chris, 385-6725 (9-5).

1964 CHEV. SCHOOL BUS, SUITable for camper, $800. 382-2510 after 6.

'64 JEEP WAGONEER, 4-WHEEL drive. Excellent condition. Best offer. 592-1958, 477-6521.

10' ALUMINUM FURNITURE van. Island Furniture Mart. 656-3724 or 656-3390.

1969 VOLKSWAGEN CREWCAB pickup, ½-ton, immaculate. $1,800. 477-4813.

1959 INTERNATIONAL PANEL, 4-wheel drive, $750 or best offer. 478-5745.

1960 FORD THAMES 800, TESTED 'til Sept. '73, $200 or nearest offer. 385-8589.

MUST SELL, '68 CHEV ½-TON, long wide box, $1350. 384-8864.

1959 FORD TRUCK. $250.
477-3628.

154 TRUCKS AND BUSES

ENSIGN
CHRYSLER-PLYMOUTH
DOWNTOWN
YATES at COOK

FARGO
TRUCK CENTRE

1972 FARGO
pickups and compacts, vans, at Victoria's lowest pricing.

1972 FARGO
Sport pickup 131" wheelbase, long box, V-8 motor, automatic transmission.
$3393
SALE PRICE
or
Lease to purchase

1972 FARGO
¾-ton sport trucks, ideal camper units. These trucks will be in short supply. Make your choice now.
Priced from
$3898
SALE PRICE
or
Lease to purchase

1972 FARGO
Tradesman van, automatic transmission, passenger seat, all gauges, dual mirrors, window package.
Priced from
$3556
SALE PRICE
or
Lease to purchase

DON'T FORGET
in
Victoria only
Ensign Chrysler Plymouth
sell
CAVEMAN CAMPERS
8' models start as low as
$1898
SALE PRICE

USED TRUCKS

72 Fargo B100 van
71 Dodge ½-ton pickup
71 Fargo D300 C and C
70 Fargo Tractor
69 Ford ½-ton 4x4
69 G.M.C. van camper
66 Mercury van

ENSIGN
CHRYSLER PLYMOUTH
FARGO
TRUCK CENTRE
OPEN WEEKDAYS TILL 9
YATES at COOK

'67 GMC, V-8, PICKUP. EXcellent condition. 1 owner. With fibreglass commercial canopy. Heavy duty equipped. Custom radio. West Coast mirrors. New brakes, 4 new 6-ply tires. True mileage: 55,000. $1550. 652-2368.

ATTENTION HUNTERS
1965 Fargo ½-ton, V-8, automatic, radio, long box, with auxiliary gas tank and rear step bumper. Clean. 385-2929.

BRAND NEW DATSUN ½-TON pickup, fully equipped, $2625.
McCALLUM MOTORS LTD.
1101 YATES 386-6168

1800 INTERNATIONAL TANDEM, 12-yard aluminum box, good condition. Working contract with truck. 386-8506 after 5.

'63 CHEV PANEL WITH WINdows, 292 6-cylinder, 4-speed, 17" split rims, heavy duty equipped for 1½ tons. $525. 477-1214.

'57 LAND ROVER STATION wagon 109. Rebuilt motor. Low and high range, winch, new tires. 652-1600.

'63 DODGE ½-TON, BIG 6, STANdard. Heavy duty suspension, solid truck, $700. 656-4375.

1956 GMC FLATDECK 5-TON. Good running order. 592-4965.

1970 FORD ½-TON TRUCK. Phone after 6 p.m. 658-8029.

'57 FORD ½ TON, 6 CYLINDER stick, needs work, $195. 382-7369.

1963 MERCURY PICKUP, ¾-TON 1st class condition. 652-1479.

1956 LANDROVER, 8,000 LBS. winch, $725. 479-6912.

158 TIRES

RETREAD SPECIAL
775-14-Rib Treads
SPECIAL $11.95 each

D & D
TIRE TOWN
1620 Blanshard 382-72[illegible]

RADIAL STUDDED SNOW TIRES with new wheels to fit 1970 Cortina, used less than 10 days, complete, $70 or offers. 656-1660.

TWO NEW G78-14 ATLAS MARK II tires, $65. Two 15" tires and wheels for Ford truck, $40. Two 14" Rambler wheels, $12. 383-3506

160 PARTS, ACCESSORIES

PLYMOUTH TRANSMISSION $25; 2 chrome wheels with radials $50; 2 Keystone mags with tires and chrome nuts, $50; '62 Mercury 2-door hardtop, as is, $100; Rambler Classic 660, needs motor, $50. 652-2378.

TRANSMISSION WANTED FOR standard 1959 Rambler. 383-1291.

1958 CHEV. ½-TON TRUCK Parts or whole. 652-3535.

WANTED: HOOD AND LEFT fender for 1970 Simca. 385-7553.

WANTED: 16" GM TRUCK RIMS 6-hole studs. 388-5976.

WANTED — MUNCIE 4-SPEED blown. 477-2001 after 5 p.m.

'58 BEDFORD VAN, NEEDS motor, $35. Take it away. 388-50[illegible]

160 PARTS, ACCESSORIES

OUR NEW LOCATION
2150 Blanshard Street
Your Car's "Heart" is the BATTERY
For a Strong, Sure Start Every Time GET an "ACME"
LOWEST PRICES IN TOWN
Delivered and Installed
FRANCIS BATTERY and TIRES LTD.
Retreading Specialists

FOR FAST SERVICE ON RINGS, BEARINGS, GASKETS, exchange brake shoes, drum turning, pin fitting, valve seat machining.
CORDS PISTON RINGS
At 834 Johnson St. 383-0011

RADIATOR REPAIRS. FAST TOP quality repairs at Maurice's Auto Body, 427 Beta St., Phone 384-3121. Located behind the Burnside Pay and Save Gas Station.

'58 VOLKSWAGEN, NAUGAHYDE interior, Astro mags. '72 lights, motor, transmission, tires. Parts or whole car. 479-5132.

3 UNIROYAL TIGER PAWS, G60x15 with two 7" chrome rims, fits Ford and Plymouth, 5-7 p.m. 592-4054.

57 AUSTIN, GENERATOR, RADIator, fan belt, 2 tires—size 13, carburator, transmission. 385-9407, phone 4:30-6 only.

BRAND NEW THRUSH headers, '67-'69 Camaro, $60. Doug, 384-2823, after 4 652-2168.

WANTED: '63-'66 ANGLIA OR Cortina body in reasonable condition. 479-6940.

REBUILT 327 CHEV, SCHAFFER 12-lb. flywheel and 302-Z28 short block. Offers. 652-2532.

261 PONTIAC MOTOR AND trans. Two 650x16 6-ply tires. 385-1993 or 479-2144.

162 AUTO REPAIRS, SERVICE AND TOWING

TRANSWILL AUTOMATIC TRANSmission specialists, 384-2851. Rebuilt auto transmissions from $69.95. Tune-ups from $11.95.

HAULING SCRAP CARS AND all heavy hard to handle articles, not exceeding 2 ton 478-2657.

VOLKSWAGEN SPECIALISTS — complete repairs. 1950 Oak Bay Ave., 598-3525.

SCRAP CARS HAULED. REASONable rates. 478-6212.

JUNK CARS AND BODIES hauled. Williams. 382-9395.

166 CARS AND TRUCKS WANTED

$ $ $ $ $ $ $ $ $ $ $ $ $ $ $
— INSTANT CASH —
For your good clean used car or truck!
or
— CONSIGN —
or
— TRADE DOWN —
MONEY OWING?
PAYMENTS TOO HIGH?
NO PROBLEM — SEE US TODAY!
CORNELL CHEV-OLDS
385-5777 — till 9 p.m.
$ $ $ $ $ $ $ $ $ $ $ $ $ $ $

WANTED
$ $ $ for cash $ $ $
TOP
DOLLARS FOR
"SPORTS CARS"
FOREIGN CARS—COMPACTS
"TRUCKS"
LOW MILEAGE DOMESTIC CARS
FULL CASH OR CASH FOR EQUITY.
DE PAPE MOTORS
384-8035
OR DRIVE TO 847 YATES ST.

— WANTED —
Late model import and domestic cars. Top prices for your clean used units. Trade up or down. Call Ted or Chris, Douglas Volkswagen Ltd., 388-5466.

Good, Clean
CARS AND TRUCKS WANTED
Cash in 5 Minutes
— PLIMLEY —
1010 Yates St.

INSTANT CASH FOR
Sports Cars and Imports
BRIAN HOLLEY MOTORS
3319 Douglas — 384-1161

McCALLUM MOTORS will pay top dollar for any make or model car or light duty truck—call today. It pays to take a look at Yates and Cook
McCALLUM MOTORS LTD., 386-6168

SELL
your good used car to Suburban Motors for cash.
3377 Douglas

CASH OR CONSIGN
AT ART'S CAR SALES

1-TON TRUCK IN GOOD CONDItion. Up to $1,000. 385-1512, 382-7990.

SMALL OLDER CAR, GOOD running order, tested, reasonably priced. 383-4680.

WANT 1970-72 QUALITY AUTOmatic sedan. Cash or trade real estate. 479-1479.

WANTED: TELESCOPIC camper, cab-over or chassis mount. 479-3727.

CASH FOR YOUR OLD VOLKSwagen, running or not. 658-5501.

168 CAMPERS, TRAILERS AND MOTOR HOMES

1971 VOLKSWAGEN CAMPER. Dorper conversion. 11,000 miles. Will take cash and small trade. 386-8535.

1965 19' FULLY SELF-CONtained Shasta trailer; $2,200 or best offer. 478-1961. Can be seen 2686 Sooke Road.

1968 TRAVELAIRE TRAILER, 17' completely self-contained. Like new. Hitch and mirrors. $2,625. 598-5430.

½-TON CHEVY PICKUP WITH camper, new motor, clutch, transmission, front end, brakes, tires, $900 or offers. 382-1460.

ECONOLINE VAN. THE MOST complete factory conversion in B.C. Many extras. Low mileage. 478-2608.

HITCH-HIKER CAR-CAMPER, double bed, sink, counter and light. Only 260 pounds, $475 or offers. 382-0356.

1966 CHEV CAMPER VAN. Sleeps 4, 3-way fridge, lights, furnace, stove, sink, porta-poti, rebuilt motor. $2450. 4043 Shelbourne.

PYRAMID 15' TRAILER. NICE condition. Sleeps 5. $850. Complete with hitch and equalizing bars. 384-8670.

BOLER SMALL CAR TRAILER, extras, $1,500. 3307 Browning. 592-9659.

SMALLER OVERHEAD CAMPER for ½-ton truck, excellent for hunting. $395. 743-2612.

MUST SELL 16' HOUSE TRAILer, fully equipped. 4 months old. $1200 or offers. 592-0961.

CUSTOM BUILT DE LUXE Sportsman canopy, for Mazda or Datsun, 1 year old, $325. 385-0486.

HUNTERS' SPECIAL. PLYWOOD camper, 3-burner propane stove and bunk. $85. 478-4609, 478-4589.

'72 PARKLANE HARDTOP TENT trailer, cost $1,000, sell $650. 478-6253.

CORDA LANE CAMPERS
Full range of sizes — Total C.S.A.
478-2461 894 Goldstream Ave.

OKANAGAN CAMPER, BUBBLE top model suitable for import pickups. Horwood Mazda, 385-1451.

168 CAMPERS, TRAILERS AND MOTOR HOMES

'72 TRAVELAIRE, 17'

— HEATER
— 2-WAY FRIDGE
— TOILET
— STOVE W-OVEN
— ELECTRIC BRAKES
— TWIN GAS TANKS
— SLEEPS SIX
— CSA APPROVED
— C-W SEWER HOSE, — BRAKE CONTROL — CAR CONNECTOR
— HITCH BALL —
— 6 MO. WARRANTY

Regular Price	$3400
REDUCED PRICE	$3175
YOU SAVE	$ 225

CAN YOU AFFORD TO PASS ON THIS?

ONE ONLY
1972 NOMAD 26'

A beautiful trailer. A real home away from home with double door 3-way fridge — wired for A-C — double bed w-spring-filled mattress — double insulation — power fan for stove — 4-burner stove and oven. 30 lb. propane tanks — screen door — ducted heating — 23,000 BTU heater w-to-way fan — pressure water w-air compressor 12 volt and 110 volt lights — fibreglass tub and shower — 40 gal. fresh water tank — 30 gal. holding tank — hot water system — cupboards galore — twin chesterfield dinette w-fold-away table. Magnafold divider curtain — twin sinks — large counter area.
$5395

COASTLINE
TRAILER CENTRE
642 Burnside Road, 388-6021
OPEN WEEKDAYS 9 to 9
SUN., 1-5—SAT., 9-5

DE PAPE
MOTORS

REMEMBER
IF YOU BUY BEFORE SEEING US YOU MAY HAVE PAID TOO MUCH

CONESTOGA
MOTOR HOME

22' GM 350 V-8, ENGINE, POWER STEERING, POWER BRAKES, RADIO, DEMAND WATER SYSTEM, 2-WAY FRIDGE, FLUSH TOILET AND SHOWER, FURNACE, SLEEPS FOUR. EXTREMELY VERY POPULAR LAYOUT. COST NEW $13,000 TEN YEAR FINANCING AVAILABLE. SPECIAL $9995

FOUR BRAND NEW
CONESTOGA
MOTOR HOMES
FROM 18' TO 24'
NOW ON DISPLAY

TEN YEAR financing available

TRADES ACCEPTED

EXCLUSIVE DEALER FOR "VANCOUVER ISLAND"

DE PAPE MOTORS LTD.
847 YATES 384-8035

NOTICE

SUMMER IS STILL WITH US BUT OUR CLEARANCE OF CAMPERS FOR THE FALL SEASON HAS BEGUN.

EXAMPLE: 1 only '72 11 ft. Vanguard camper. Reg. $2245
Save $246 NOW ONLY $1999

Example: 72 FORD with Vanguard country cruiser conversion, fridge, toilet, heater, sleeps 4, Only 800 miles.
SAVE $1323 NOW ONLY $7350

Many, many more floor plans and models in stock. See them today.

SUMMER PARTS SPECIAL

Porta potti toilets	$ 89.50
75 lb. ice boxes	$ 35.95
14"x14" roof vents from	$ 10.95
Trav'ler 3 burner c-w oven	$129.95
14 Gal. plastic water tanks	$ 13.95
12V dome lights	$ 1.60
12 volt fluorescent lights	$ 14.50
S.S. sinks c-w strainer	$15.25
3 burner hot plates	$ 39.95

Many more in-store specials.

TRADE-IN CAMPERS

'71 8'6" VANGUARD side dinette, fridge, oven, heater, jacks $2095
10' VANGUARD Telescopic, fridge, heater $2195
'70 8' SECURITY, toilet, heater $1795
8'6" VANGUARD 4 jacks $1350
BUCCANEER with jacks to fit import truck $1395
8' SLEEPER $ 650

BUILD YOUR OWN
Camper, trailer, and van conversion. Parts, supplies and accessories, large stock at reasonable prices.

S. J. PEDEN LTD.
Open till 9 p.m. Thurs. and Fri.
2855 Quesnel St. 386-3464

FENNELL'S
TRAILER SUPPLIES
Parts — Propane — Repairs
GALAXIE CAMPERS
SPORTSMAN CANOPIES
9:00 a.m. - 5:30 p.m., Mon - Sat.
Sunday 12 noon - 4:30 p.m.
Open 7 days a week
6459 Pat Bay Hwy. 652-2511

1970 FORD ¾-TON AVAILABLE for rent from August 27. 9½' Caveman camper. Power steering, power brakes, automatic transmission. Fully self-contained. Intercom. Roof racks. To responsible adult only. 477-2347.

RUSTLER CAMPERS
HOLIDAIRE TRAILERS
MORRIS
TRAILERS AND CAMPERS
2936 Douglas at Burnside. 385-2332

FULLY SELF-CONTAINED 21½' Aristocrat Land Liner, 1971 model, complete with extras, and equalizer hitch if desired, may be viewed at 2920 Ilene Terrace or phone 592-3534.

DE LUXE 30" HIGH ALUMINUM canopy for 8' box, double rear doors, sliding windows with fly screens. Interior lights and large roof vent. One month old. $310. 477-3438.

26' GLENDETTE 1969. FULLY equipped for travelling or living. Twin beds, full bath, many extras. $4,400. Also 1969 Olds equipped for towing above. $2,400. Both $6,600. Phone 658-8775.

NOTICE TO ALL CAMPER OWNers: OAK BAY TEXACO stocks tire mounts and bumpers, auxiliary gas tanks, at 1990 Oak Bay Ave., 598-3411.

16' ARISTOCRAT, SLEEPS 6, propane stove, fridge, electric brakes, equalizer hitch, mirrors, jacks, excellent condition. $1,700 or near offer. 4020 Haro Road.

FACTORY BUILT SLEEPING trailer, sleeps 2 adults, good condition. Licensed and tested. $150 or near offer. 4020 Haro Road.

MUST SELL CUSTOM BUILT 1971 GMC Vandura Camper Conversion, completely self-contained, only 7,000 miles. 385-3533.

10' GOLD LINE CAMPER, TOIlet, stove and fridge. $1895. 1970 Ford 250 ¾-ton 4-speed transmission. $2500. 385-2987.

FOR RENT — FORD ECONOline van camper with pop-top. Fully equipped, sleeps 5. 598-1759.

WANTED — HEAVY DUTY UTILity trailer. 385-6416.

168 CAMPERS, TRAILERS AND MOTOR HOMES

EMPRESS PONTIAC
BUICK
G.M.C.

—THE RECREATIONAL—
—VEHICLE CENTRE—

CLEAR THE DECKS SAVINGS ON OUR DEMONSTRATOR

No. 9465 AQUARIUS
1800 MINI HOME
Complete self-contained touring luxury in a compact size motor home, as easy to drive as your family sedan with V-8 engine, 3-speed automatic transmission, power steering, power disc brakes on a heavy duty GMC 1-ton chassis.

The unique floor plan features sleeping for six with a separate bathroom and shower, hot water heater, 12,000 B.T.U., furnace, stove and oven, propane-electric fridge, power vent over stove. Demonstrator sale price of only $9900

WE RUN
A VERY SIMPLE BUSINESS

WE SELL CAMPERS AND MOTOR HOMES
Drop in and See Us
2524 Douglas at Bay
382-7121

MOVING BONUS DAYS
The greatly appreciated patronage of Vancouver Island trailerites has forced us to move a short distance out of town in order to SERVE YOU BETTER.

OCTOBER 1
will see us located on a 5 acre site at 1080 GOLDSTREAM AVE. in LANGFORD where, SALES, and SERVICE, plus WINTER STORAGE will provide the most up to date R.V. centre on VANCOUVER ISLAND.
To simplify the move, our stock of new and used trailers, campers and hardtops must be reduced. That's why we're offering MOVING DAY BONUSES.

FOR EXAMPLE
72 SCAMPER model 180, fully self-contained including shower. Sleeps 6. The price — $3795. As a bonus, we'll pay sales tax and supply licence, mirrors, jacks and full propane tanks. You save $233.65.
72 TERRY 17', fully self-contained including shower. Sleeps 6, $3895. The bonus — SALES TAX, spare wheel and tire, licence, chrome mirrors, jacks, full propane tanks. You save $300.
TWO ONLY, 1971 SPORTSCRAFT hardtops in excellent condition, $695 each. They sold new at $895.

Just a few examples of the bonuses offered. Similar savings apply on every coach, new or used during our MOVING BONUS DAYS.

WHAT'S MORE
We'll provide free storage until April 1st on any unit sold during MOVING BONUS DAYS. Don't delay, visit our present sales lot and select your new trailer or camper from the greatest selection on Vancouver Island.

PURVIS FLACK
TRAILER SALES LTD.
1915 QUADRA ACROSS FROM THE CURLING RINK
Phone 388-9188
Service Dept. 382-4611

LAYTON
SEAGULL
WEEK-N-DER
SPRITE

'72—11' WEEK-N-DER camper toilet, shower, large 3-way fridge, furnace, 2 propane tanks, 30 gal. water, 20 gal. holding tank.
ALL THIS FOR ONLY $3395

"USED"
'71—8' VANGUARD, furnace. $1145
'70—8' SECURITY Low Boy, jacks. $995
'69—11' SEAGULL fully self-contained. $2795

DIV. OF DOMINION MOTORS
1812 Douglas 385-5012

DOGWOOD TRAILER SALES

CAMPERS
1969 9' CAVEMAN, 3-way fridge, furnace, oven, powered vents $1650
1967 10½' SECURITY, gas electric fridge, furnace, monomatic toilet $1750
1970 11' ARISTOCRAT, shower model, sleeps 6 $2700
1972 11' RAN DELL, furnace, gas electric fridge, oven, electro-magic toilet $2880

PARTS — PROPANE
RENTALS
RANDELL TRAILERS AND CAMPERS, 478-6841
Highway 1 and Millstream Rd.

CANADIAN MOTOR HOMES
Our quality and price "Best in the West." New and used units in stock. 20'-27'.
JACKSON'S GOLDSTREAM ESTATES
974 Goldstream 1A, Langford
THIS WEEK ONLY
1971 27' EMPRESS, bargain with all options

SUPER MARKET
Over 30 models of tent trailers on view. Special $50 allowance for Island residents when purchased at Impala Camping Village, 1070 Cambie Road, Richmond. See the Fabulous Cabana Motor Home. We'll be in Sidney soon.

COMPLETELY SOLD OUT 1972 WINNEBAGO STOCK 1973 MODELS DUE SEPT. 1st, new models and floor plans arriving.
VICTORIA MOTOR HOME SALES LTD.
2936 Douglas 385-2332

McCALLUM MOTORS LTD.
Buccaneer campers for Datsun, Toyota, and Mazda trucks. Priced from only $1,195. It pays to look at Yates and Cook. McCALLUM MOTORS LTD., 386-6168.

1971 17' VANGUARD, FRIDGE, stove, heater, toilet, canopy and spare tire, jacks and hitch. In excellent condition. 382-9307.

FOR RENT: HARDTOP TENT trailer, will sleep 6, $25 weekly. Available Sept. 1. 656-5226.

1970 WINNABAGO D24, ALL extras. $12,000 or nearest offer. 386-0994.

TENT TRAILER, HOME MADE, sleeps 4, mattresses included, 10" wheels, $125. 478-4874.

8' CAMPER, NOT CAB OVER, well constructed To view, 382-6634. $250.

TOTE-EM
TRAILER SALES
478-1041 Days 384-8791 nights

FOR RENT: HARDTOP TENT trailer, Available August 29. 656-3658.

TENT TRAILER WITH ADD-A-room, 478-6821.

1971 VANGUARD MAVERICK 8', $975. 478-6105 or 592-0808.

BOX TRAILERS—ALL SIZES
Al's. 214 Dundas 383-8233

8'3" VANGUARD CAMPER FOR rent. 479-1195.

22' 1971 FORD MOTOR HOME, fully equipped. $10,500. 478-1246.

17' TRAVELAIRE TRAILER, fully equipped, like new. 386-7302.

1967 GOLDEN FALCON, VERY good shape, fridge, 477-3915.

168 CAMPERS, TRAILERS AND MOTOR HOMES

IMPORT TRUCK CAMPERS
FALL CLEARANCE PRICES CONTINUE
But we only have 1 "Timberland" C.A.A. certified camper left. New models under construction. 2450 Millstream Road or 478-2597.

11' CUSTOM BUILT THUNDERbird camper, sleeps 6, propane fridge, stove and furnace. Self-contained toilet. $2,000 or offer. 592-6109.

1972 21' TANDEM AXLE. ELECtric brakes. Fridge. Stove. Shower. Vanity. Sleeps 4. Ideal for couple. The best trailer ever to tow. 652-3556.

16' '66 SCAMPER, STOVE, OVEN, fridge, electric brakes, sleeps 6, mirrors, hitch, 4 jacks. $1495. 388-5964.

REASONABLE — 16' TRAILER, tested, insulated, roomy, clean. Must see inside, then make offer. 479-4453.

CUTE 12' KNIGHT TRAILER, ideal 2 adults, furnace, propane stove, sink, ice box, extras. Firm $750. 385-0380 after 6.

CUSTOM BUILT 11' CAMPER, monomatic toilet, 2-way fridge, jacks. Try an offer. 478-2483.

DELUXE 36" CAMPERETTE with boat rack, sleeps 2. $575. 4001 Carey Road.

169 MOBILE HOMES AND PARKS

BOB'S TRAILERS
ARISTOCRATS
For style, quality and safety features — no heavier frame in the industry, a roof that is designed not to leak — no gobs of cement required.

CLEARING NOW
All our 1972 models priced to save you $ $ $

MARLETTE PARKWOOD
FOUR SEASONS
12 wide and double wide

THIS WEEK'S SPECIAL
12—64 FOUR SEASONS, set up, 36' awning, skirting, landscaped at $12,450

EAZLIFT HITCHES INSTALLED

Mobile home TV aerials
Reg. $54, Now $34.95

386-3623 478-4979

WAGON TRAIN
ESTATES LTD.

2524 Douglas St.	386-3291
2500 Florence Lake Rd.,	478-1796
731 Goldstream Ave.,	478-7333

New arrival: 12x66 Ambassador, 3 Bedrooms, Lots of carpet, fireplace, large bay window, big No. 40 water heater, washer and dryer, 2 door refrigerator, dishwasher and many other options.

USED HOMES:
10x40 REX, in adult park, close to city and bus line.
24x36 PRINCESS, in adult park.
12x58 FLEETWOOD EXPANDO, and others.

GLENKEY MOBILE
HOMES LTD.
Open Daily 10 a.m. to 9 p.m.
Weekends 11 a.m. to 6 p.m.
2705 Douglas St. at Hillside
385-2491 385-2492

GOLDSTREAM
MOBILE HOMES
LTD.
COMMODORE — ATCO HOMES
MODULINE
2885 Trans-Canada Hwy.
478-1751

TRIANGLE HOMES LTD.
MARINER, GENERAL
LEADER AND PREMIER
478-1774

MOBILE HOME, EXCELLENT condition. All set up in adult park. Double size, 22x44. Includes washer and dryer. Excellent financing. 385-5911. W. Bentley.

"MOVE IN TODAY"
1-bedroom, den plus verandah. Furnished, like new. Set up in an Adult Park. Leo VanDyk, 386-3585. Metropolitan Realty Ltd.

IN NICE QUIET ADULT PARK, near bus and stores, single and double-wide mobile homes. JACKSON'S GOLDSTREAM ESTATES. 974 Goldstream Ave.

WELLS O' WEARY TRAILER Lodge, waterfront, 5 miles west of Sooke on West Coast Rd., 385-3674, 642-5465.

1972 BROADMORE ACCENT MObile home, 12x64 le luxe model, 3 months old, 2 bedrooms, wall-to-wall shag, fully furnished. 642-3737.

8X42 FURNISHED, 2 BEDROOMS, good condition, city bus. $3,800. 479-4638.

10'X55' MOBILE FURNISHED home. $4,500 or best offer. 642-3643 before 11 a.m. or between 3-5 p.m.

3-BEDROOM 12'X55' GENERAL. Financing available. Asking $8,500. 478-6906.

SOOKE TRAILER PARK, 7021 Grant Rd. One vacancy. $30. 478-6301.

12X50 DE LUXE 2-BEDROOM Parkwood. In park. $8,500. 478-5193.

178 SUMMER RESORTS

WANTED TO RENT COTTAGE at Shawnigan for Labour Day Weekend. 382-4665.

181 TOURIST ACCOMMODATION

HONOLULU APT.
Ilikai Hotel — 2 de luxe suites available Sept. 1st to 15th. $200 each for 2 weeks. Call 386-2450.

LOVELY CLEAN SUITE BY THE sea. Accommodate 2, perhaps 3. Available until Oct. 31. 385-5847 after 5.

SELF-CONTAINED — McKENZIE-Shelbourne area. Phone 477-6745. Welcome.

185 CONVALESCENT AND REST HOMES

2 SEMI-PRIVATE ROOMS AND living room, no steps, for lady needing attention. Reasonable rate. Excellent meals. Tray service, laundry. Welcome to visit. 384-1750.

LOVING CARE FOR MOTHER and father. Sunny semi-private rooms, excellent meals. Call Mrs. Niemela, Sunshine Rest Home, 388-7426.

DE LUXE HOME FOR ELDERLY couple or two ladies sharing, nutritious meals and loving care. 385-2398. Mrs. Brown.

VACANCY IN SMALL GUEST house for single or couple. Scenic location. Home atmosphere plus excellent meals. 385-4632.

LOVING CARE FOR MOTHER or father. Call Mrs. Mack, 383-9315. Fairfield Rest Home.

RETIRED PERSON OR COUPLE, private or semi. Private bath. 479-8041.

CHARMING ACCOMMODATION, ladies, no stairs, nutritious meals, kindly attention. 384-0693.

190 ROOM AND BOARD

ROOM AND BOARD, 5 MINUTES from town. $90. $80 month. 386-8520.

ROOM AND BOARD, YOUNG working man, light laundry. Available Sept. 1. 385-8920.

BRIGHT SUNNY ROOM, PRIvate home, Cordova Bay, quiet lady. 658-5533.

LOVELY NEW HOME AND GARden, stone fireplace, room and board for older lady. 388-9380.

ROOM AND BOARD FOR YOUNG person, in family home. Cook-Maplewood. 386-0352.

ROOM AND BOARD FOR 1 GIRL student, Jubliee area, convenient bus. 592-7484.

WORKING MAN ONLY. 10 MINutes to town. 384-9452.

ROOM AND BOARD, FOR WORKing girl, Woolco area, 384-8314.

190 ROOM AND BOARD

THE GLENSHIEL HOTEL offers full hotel services to retired guests. Reasonable rates include 3 excellent meals, afternoon tea, elevator and TV lounge. Close to downtown and Beacon Hill Park. 383-4164.

ROOM AND BOARD FOR YOUNG girl near Camosun College, indoor swimming pool, $90 per month. 592-0201 after 6 or all day Sunday.

ROOM AND BOARD IN FAMILY home for working mother and young child. Day care included. 386-9740.

UNIVERSITY STUDENTS, GENTlemen, couple to share large room, single beds. Also single room, excellent meals. 385-2140.

193 ROOMS TO RENT

FURNISHED
737 VANCOUVER STREET
$50
Men Only
P. R. BROWN and SONS LTD.
762 Fort Street 385-3435

ROOMS FOR RENT BY THE week or month, reasonable rates. For more information and personal interview call at 646 Grenville, Monday only.

HARRIS GREEN APT.
Clean rooms, $18 a week and up. Parking, kitchen facilities, laundry. Right downtown at 921 Pandora. 386-9083.

FURNISHED ROOMS TO RENT, September 1st, freedom of house, prefer young working person or student. $60 per month. 388-7279.

FOND OF LIVING OUTSIDE THE city? You surely will like it with us. Phone 658-8405, young men or girls only.

ROOMS, SINGLE $4 UP.
Breakfast available.
Roccabella Guest House
777 Blanshard 385-9030

LARGE FURNISHED ROOM. Completely carpeted. Built-in bar. $85. 385-3166.

FAIRFIELD NEAR COOK, 2 furnished rooms, $55 monthly, Phone 385-3705 after 6.

QUIET HOME NEAR ST. Joseph's Hospital. Kitchen privileges. No drinking. Men only. 383-6506.

BEDSITTING ROOM IN PRIvate home, female only. Board additional. 598-4930.

NEW ENGLAND HOTEL. QUIET, clean rooms. Downtown. Reasonable rates. 1312 Gov't St., 382-1825.

OXFORD HOTEL, 777 FORT Street. Low priced downtown housekeeping rooms. 384-5751.

NICELY FURNISHED ROOMS, by week or month, walking distance. 315 Vancouver St.

FURNISHED ROOM WITH OR without board. 385-6247.

1-SMALL ROOM NEAR NADEN, fridge, sink and heat. $45. 479-6924.

197 HOUSEKEEPING ROOMS TO RENT

QUIET RESIDENTIAL HOTEL opposite Centennial Square and City Hall for elderly citizens. Reasonably priced rooms by the month. 710 Cormorant Street. 385-9222.

LARGE HOME
Wanted, man in 20s to share 4-bedroom home in Gordon head. Wall-to-wall carpets, pool for summer, acre of land, $80. Gerry 386-8478 or 598-4291.

RITZ HOTEL
Convenient downtown location
Elevator service — cablevision
Daily, weekly or monthly rates
710 Fort St. 383-1021

BRAND NEW. NEAR BEACON Hill Park. Luxuriously furnished housekeeping room. Includes electric stove, fridge, sink. $78. 598-3245.

WORKING LADY. CLEAN ATtractive rooms. $65 and $75. Own fridge and stove, including washer and dryer. Lovely home Fairfield area. 383-2485.

AVAILABLE SEPT. FIRST — Nice, large furnished, housekeeping room for quiet gentleman. $50. 382-4946.

FURNISHED TWO-ROOM SUITE for single person, utilities included. Close to Hillside Shopping Centre. 385-3836.

GORGE DISTRICT, FURNISHED room, fridge, hot plate, quiet, all found. Mature middleaged business man only. $65. 388-9490.

CLEAN, UNFURNISHED HOUSEkeeping room, ladies only. Rents from $65. Apply Yates Hotel. Monday thru Friday, 8-4 p.m.

SEAVIW — BEACON HILL park. Very large room, kitchen, facilities, laundry. $70-$80. 15 Olympia Avenue.

CLEAN, FURNISHED BASEment room, male pensioner only, non-drinker, $37.50. 384-0904.

$65 FURNISHED. WALK TO town. Suitable for person age 40 or over. 383-8101.

1-BEDROOM FURNISHED SUITE, for bachelor, $95. 127 Menzies. 478-3649.

ALL FOUND, COMFORTABLE furnished, sea view, park, Fairfield. 382-0541.

FAIRFIELD — NICE QUIET room, kitchenette; near bus. $55. 383-2085.

FURNISHED ROOM. LINEN SUPplied. Near park. A quiet person. 388-6186.

ESPECIALLY NICE ROOM, AND kitchenette, Cook and Fort area. Mature lady only. 384-7474.

LARGE LIGHT HOUSEKEEPING, near bus and shopping, $65. Fairfield, 384-2949.

ONE LARGE ROOM WITH small kitchen, bathroom, shower. $60 monthly. 385-6943.

UNFURNISHED ROOM. FAIRfield. $70 monthly. Phone 384-3415.

$28—LADY PENSIONER ONLY. 1118 Quadra. 592-6470.

200 APARTMENTS TO RENT UNFURNISHED

P. R. BROWN RENTALS
"The People to See—
P.R.B."

1-BEDROOM SUITES

$105—Mountain View Apts. 614 Esquimalt Rd. 1 child welcome. Phone 385-0435.
$118—Shelley Manor, 1250 Richardson St. Available now. Ph. 388-6078.
$119—Sunridge Apts., 1244 Balmoral Rd. September 1. Ph. 383-5555.
$128—Carolwood Apts. 1381 Pandora Ave. Top floor. Ph. 382-1498.
$130—Coral Shores, 1466 Dallas Rd. Waterfront suite for mature couple. Ph. 382-1071.
$131—Senator Apts., 1764 Oak Bay Ave., on bus line. Ph. 388-4801.
$132—Oakview Manor, 3420 Quadra St. W-W. 3 mins. to super-market; on bus line.Also bachelor suite $120. Ph. 383-9393.
$134—Cherry Blossom Court, 310 St. James St. New block, W-W, close to shopping, sea and on bus line. Also bachelor suite $114. Ph. 382-4546.

2-BEDROOM SUITES

$183—Burdett Manor, 1065 Burdett Avenue. Third floor suite. All inclusive. October 1. Ph. 386-2638.

TRANSPORTATION AVAILABLE

P. R. BROWN and SONS
762 Fort St. 385-3435

ORCHARD HOUSE
Located in a lovely country landscaping, near parks, downtown and major transit systems. Comfortably soundproofed. Quiet, fast elevator service from controlled entrance through the 22 floors of friendly apartments. Three levels of garage parking insure protection and privacy to the occupants.
FEATURES:
Cablevision and F.M.
Laundries on every second floor.
Deep private balconies.
Shag carpets and hardwood.
Large storage lockers.
Swimming pool, sauna.
Hydrotherapy pool.
Res. Manager 647 Michigan
388-4659 or 382-4650

PLAN TODAY FOR A *FUN FILLED ISLAND PARADISE VACATION*

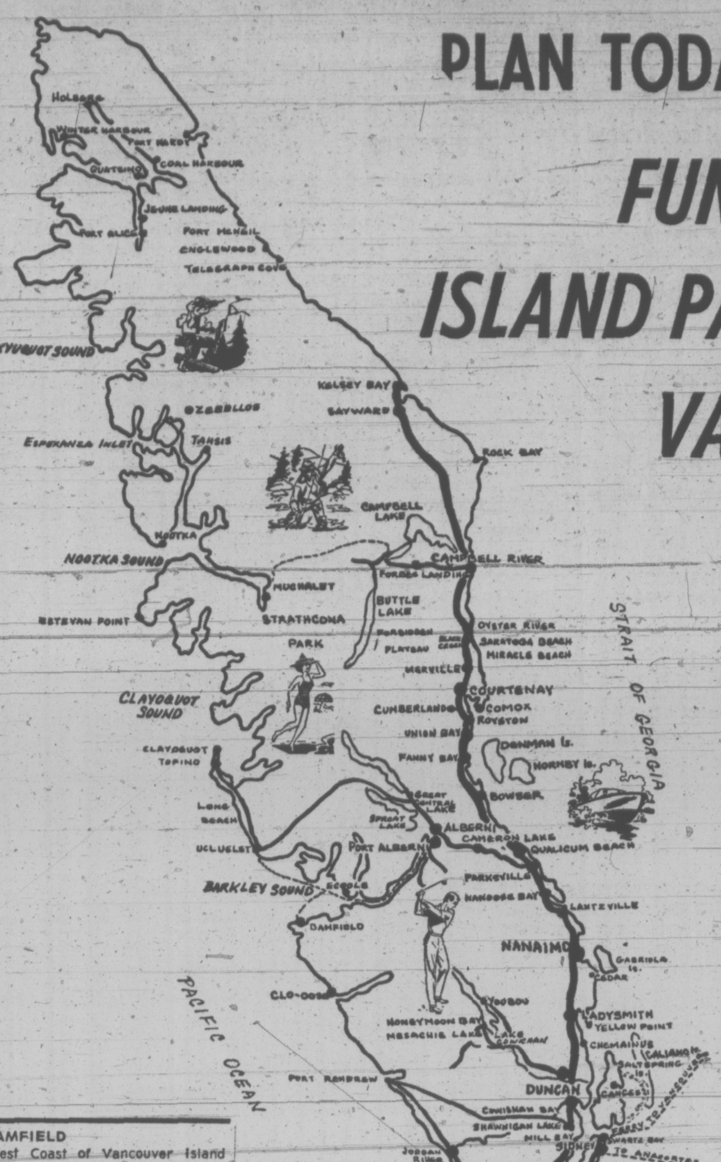

MILEAGE
(Approximate)
FROM
VICTORIA
TO:

Salt Spring (30 minutes by ferry from Swartz Bay)	
Malahat	15
Sidney	18
Sooke	21
Mill Bay	27
Shawnigan Lake	28
Cowichan Bay	34
Duncan and Maple Bay	38
Thetis Island (car ferry from Chemainus)	
Lake Cowichan	54
Nanaimo	69
Cedar - Yellow Point	56
Ladysmith	54
Parksville	91
Northwest Bay	90
Port Alberni	120
Qualicum Beach	99
Qualicum Bay	109
Bowser	111
Fanny Bay	119
Royston	130
Courtenay	136
Comox	140
Oyster River and Saratoga Beach	150
Shelter Bay	158
Campbell River	165
Gold River	215

BAMFIELD
West Coast of Vancouver Island

AGUILAR HOUSE
Enjoy the serenity of an unspoiled fishing village. Hiking, boating, fishing, swimming, ocean beaches, etc. Paradise for artists, photographers and nature lovers. Headquarters for hikers on the West Coast Trail. Lodge and housekeeping units. Florence and Bob Peel. Phone 728-3323.

SALT SPRING ISLAND
30 Min. by Ferry from Swartz Bay
Frequent ferry service

ST. MARY LAKE
RESORT — MOTEL
Two-bedroom family cabins, fully modern, everything supplied. Good fishing, beautiful beach safe for children on lovely St. Mary Lake. Secluded setting and arbutus and fir trees.
Daily and Weekly Rates
The Javorskis
R.R. 1, Ganges, B.C. 537-2832

"YEAR ROUND RESORT, OVERLOOKING GANGES HARBOUR"
CONDOR INN
The most sophisticated in modern accommodation. Fully appointed lounge, air-conditioned rooms and large balconies.
and
HARBOUR HOUSE
Combine to bring you Salt Spring Island's finest resort. Cottages, spacious grounds, swimming pool, 2 tennis courts (1 championship play), excellent golf course nearby, boat moorage and bike and boat rentals. Fully appointed dining room, famous for our home cooked meals.
FOR RESERVATIONS
Ganges Box 99 Ph. 537-2133
Frequent ferries from
Swartz Bay Tsawwassen
and Crofton

CUSHEON LAKE RESORT
One and two-bedroom cottages nestled among the trees beside private sandy beaches. Safe warm swimming. Excellent trout fishing spring and fall, free boats. Clams, oysters and golf nearby.
ISOBEL and SPENCER MARR
—Try us, you'll like us—
Box 418 Ganges 537-2539

ARBUTUS COURT
MOTEL
Invites you to relax in comfort and enjoy a memorable holiday. Warm sea bathing, fishing, clam and oyster beaches. Golf nearby. Modern, self-contained kitchen suites and motel units.
For reservations Write R. R. 1, Ganges, Salt Spring Island, or Phone 537-5415. Your hosts: Gunter J. and Ursula Burger

SHAWNIGAN LAKE
28 Miles from Victoria

SHAWNAIRE RESORT
Vancouver Island's Ideal Family Vacation Spot
—Modern furnished beach cottages and suites
—On a safe sandy beach
—Swimming, water skiing, fishing, boat launching, wharfage.
—Free kayaks for children
RESERVE NOW — For an enjoyable holiday! Write RR 1, Shawnigan Lake. Your hosts: Bernie, Mary and Carol Morris.
PHONE 743-2062

AVOID
DISAPPOINTMENT
MAKE YOUR
RESERVATION TODAY
FOR AN
ISLAND PARADISE
VACATION

LAKE COWICHAN
54 Miles from Victoria

CASTAWAY RESORT
RESERVE EARLY
Children are welcome. Reasonable rates. Large self-contained family dwellings, each unit overlooking Lake Cowichan. Picnic sites, safe swimming for children, boat launching, skiing, fishing, tenting, trailer hookups, hot showers. "NO PETS, PLEASE."
BOX 229 — PHONE 749-6461

YOUBOU
64 Miles from Victoria

EDELWEISS CHALETS
Luxurious 2-bedroom A-frame house-keeping beach cottages on Cowichan Lake. Over 500 feet of safe, private beach. Everything supplied. Daily, weekly and monthly rates. Your hosts, the Horynas. Box 83, Youbou, B.C. Tel. 745-6660.

YELLOW POINT
56 Miles from Victoria

ZUIDERZEE CAMPSITES
AND TRAILER PARK
Complete trailer hookups, tenting, picnic grounds, trout and bass fishing, boat rentals, cement launching ramp, swimming with Olympic height diving tower and slide. Children's wading pool, sandy beach, water skiing and games. Groceries, lamp and marine gas. Exceptionally beautiful view across Quesnel Lake. On Yellow Point Road. 753-8809.

PARKSVILLE
91 Miles From Victoria

GEORGIA VIEW
BEACH FRONTAGE
Enjoy your vacation at the seaside
NOW!
Magnificent View
Expansive Sand Beach
(Safe for Children)
Shaded, Natural Setting
Games and Parking Area
RIDING AND BOAT MOORING
LAUNCHING FACILITIES
NEARBY
COTTAGES
Trailer, camper, tenting facilities. For information and reservations write or phone the manager.
GEORGIA VIEW
RESORT
270 Dogwood St.
R.R. No. 1, Parksville, B.C.
Phone 248-3241

RIVERBEND MOTEL
AND TRAILER PARK
8 housekeeping units with TV. 20 campsites, 45 full trailer hookups. Pull-through spaces. Complete facilities on Englishman River. Park-like setting. Natural river swimming pools and fishing. Excellent play area for children.
PLEASE RESERVE EARLY. Robert Brett and Herman Vanderbyl.
RR 1 Parksville, 248-3134

PARKSVILLE
91 Miles from Victoria

SAVE PLANE FARE, AND LONG, TIRING CAR TRAVEL
And you can do it by holidaying right at home.
ISLAND HALL HOTEL
at
Parksville
has all the makings for a carefree, relaxing holiday right here on the Island, 90 miles from Victoria.
—LOCATED RIGHT ON WARM, SANDY BEACH.
—INDOOR HEATED SWIMMING POOL.
—HOT, TURBO-JET POOL.
—SAUNAS.
—EXERCISE ROOM AND GEAR.
—MASSEUR IN ATTENDANCE.
—TENNIS, SHUFFLEBOARD, CROQUET.
—BOATS AND FISHING GEAR NEARBY.
—THREE EXCELLENT GOLF COURSES WITHIN 20 MILES.
—EXCELLENT CUISINE IN BOTH MAIN DINING ROOM AND COFFEE GARDEN.
—GEMMA GALLERIES FOR ANTIQUES AND GIFTS.
Take it easy this summer and enjoy a holiday patterned for the whole family, or just you yourself at an almost next-door location. For information and reservations write Mrs. Mary Sutherland, Box 340, Island Hall, Parksville, or phone reservations, Local 114, 248-3225.

BEACH
ACRES
Holiday Resort
Color your vacation FUN with the Sun—the Sand—and the Sea
— Fishing — Beachcombing —
And the WARMEST SALT-WATER SWIMMING IN THE WEST
—Acres of tide-swept sand beach
—Private Tennis
—Play Facilities for Children
—Scenic, secluded off-highway location
—In 40 Beautiful Acres of Playground at the Sea
—Your Holiday Hub for first-rate Fishing — Golf — and Scenic Provincial Parks
BEACH ACRES LODGE
Graciously "old-world," with the friendly comfort of the west. Attractive family cottages, most right on famous Rathtrevor Beach —all fully housekeeping equipped —automatic gas appliances.
LOW FALL RATES BEGIN LABOUR DAY
R.R. No. 1, Parksville, B.C.
Phone 248-3424

QUALICUM BEACH
99 Miles From Victoria

"THE QUALICUM
COLLEGE INN"
Spacious and charming, set on 13 acres overlooking the sea affords peace and serenity plus all modern facilities. Large swimming pool, jet whirl pool, sauna, distinctive dining room and lounge. Elmer Gill at the grand piano nightly. Reservations phone collect (604) 752-9262.

DASHWOOD
HOLIDAY CAMP
Trailers, tenting, tent cabins. Heated pool, recreation hall, TV., etc. Write for free brochure. R.R. No. 1, Qualicum.

QUALICUM BAY
109 Miles from Victoria

CASA DEL MAR
MOTEL AND RESORT
QUALICUM BAY, B.C.
Housekeeping Units
—ON THE BEACH—
Good fishing, boats available, complete dining facilities.
—OPEN YEAR 'ROUND—
EVA AND DON RICHARDSON
757-8421

MIRACLE BEACH
13 Miles North of Courtenay

MIRACLE BEACH
RESORT
Clean, completely equipped cabins. Available for late Aug. and Sept. only. Full trailer hookups—right on the beach! Hot showers, flush toilets. 80 lovey campsites to choose from. Terrific fishing for Dad; shady loafing for Mom; on Vancouver Island's safest white sandy beach.
Ann and Bill LeChasseur
R.R. 1, Black Creek 337-5171

SARATOGA BEACH
16 Miles north of Courtenay

KILLARNEY RESORT
Fully equipped, comfortable housekeeping beach cottages. Boats, large play area, sauna, gym, sandy beach, fishing and launching.
R.R. 1, Campbell River 337-5459

SHELTER BAY
7 Miles South of Campbell River

ROD AND REEL RESORT
"Fishing supreme at your doorstep." Housekeeping units, campsites, complete trailer hookups, cablevision.
—HOT SHOWERS—
Freezer, bait, launching ramp, boat rentals, gas. 10 Min. to Campbell River.
R.R. 1, Campbell River 923-5250

200 APARTMENTS TO RENT UNFURNISHED

OCEAN PROP. MANAGEMENT
Sorry No Vacancies
— However —
The Managers in the following blocks would be pleased to take your name for the next available suite:

CENTRAL MANOR	1230 Fort
EL MIRADOR	777 Cook
VILLA ROYALE	964 Heywood
OCEAN VILLA	20 Olympia
EDGEMONT VILLA	909 Pendergast
ROYAL SCOT	425 Quebec

MICHIGAN COURT
(323 Michigan Street)
Modern, spacious one bedroom suites from $125. W-W, Drapes and all facilities. Apply Resident Caretaker or The Royal Trust Co.
388-4311

1255 DENMAN
New block with all conveniences. 2 Bedroom Suites $150. One Bedroom Suites $120 and $125. Adults only. No pets.
Royal Trust 388-4311

200 APARTMENTS TO RENT UNFURNISHED

GLEN ALDEN APTS.
1146 VIEW ST.
BEAUTIFULLY APPOINTED 1,240 SQ. FT. 2-BEDROOM APARTMENT. WALL TO WALL CARPETING. AVAILABLE IMMEDIATELY AT $250 PER MONTH OR $225 ON 1 YEAR OR MORE LEASE. PLEASE CONTACT AGENT SWINERTON, STEWART CLARK, LTD. 385-2481.

ELMWOOD TERRACE
1399 STANLEY
1- and 2-bedroom suites, adults only, billiard room, wall-to-wall carpeting, controlled entrance, sauna, cablevision, drapes, electric heat. $125 per month. Phone Resident Manager, for our low rents. 384-1780.

200 APARTMENTS TO RENT UNFURNISHED

HAMPSHIRE HOUSE
1159 BEACH DRIVE
Large, approximately 1300 square feet, luxury two-bedroom suite, with seclusion and magnificent view. Den, two baths and fireplace. Available September 1.
Phone 598-4014
or contact:
P. R. BROWN and SONS LTD.
762 Fort Street 385-3435

VISTA DEL MAR APTS.
1358 LYALL
1 bachelor, $130 (October 1)
1—2-bedroom, $175 (October 1)
1—2-bedroom $180 (September 1)
New, large de luxe suites (unequalled balconies) with storage space, sauna, billiard room. Manager 383-7252.

404 SUPERIOR—1 Bedrm., electric heat, stove and fridge. Suit older person. $90.
216 MENZIES—1 Bedrm., stove and fridge. Suit older person. $60.
Swinerton, Stewart Clark, Ltd.
Rental Agents 385-2481

2546 QUADRA ST., BACHELOR suite, $98. Phone 384-0116.

200 APARTMENTS TO RENT UNFURNISHED

AVAILABLE OCTOBER 1ST, large modern 1-bedroom suite, with balcony, free cablevision, washing facilities and parking. Walking distance to town. Close to park. Ideal for semi or retired. $115. 384-6746.

2 BEDROOM APARTMENT, cablevision, heat, drapes supplied, Esquimalt, adults only, no pets, $130. Immediate possession. 385-6598. 478-2451.

LARGE 1-BEDROOM SUITE, ground floor, private entrance, suit middle-aged older people. Convenient location, $105. Sept. 1. 385-2009.

REGINA APTS.
291 Regina Ave.
Bach. ste. $105. 1 BR ste. $118. Call Res. Mgr. 384-3739 or Bayshore Realty Ltd. 388-6424.

2-BEDROOM BASEMENT SUITE. Large front room with fireplace, fridge and stove. Private home. Working couple preferred. $140. 479-7343.

BACHELOR, $85. 383-8614 OR 384-1733.

200 APARTMENTS TO RENT UNFURNISHED

BRAND NEW—NOW RENTING
BROOKSIDE MANOR
Park outlook, quiet location close to Jubilee area. 84 large de luxe suites.
—Hydro therapy pool
—Sauna bath
—Exercise room
—Billiard room, games room
—Hobby room, workshop
—Covered parking
—Two elevators
—Concrete floors
—Excellent soundproofing
BACHELOR from $119
ONE-BEDROOM from $139
ONE-BEDROOM AND DEN from $159
TWO-BEDROOM from $178
TWO-BEDROOM AND TWO BATH from $195
All suites contain shag carpeting and luxury appointments.
For further information call:
Mr. R. Bowlby
No. 302—2623 Richmond Rd.
598-1121

OAK BAY
WINCHESTER COURT
CLOSE TO UNIVERSITY BUS ROUTES, SHOPPING AND RECREATION AREAS.
"Beautiful Courtyard Entrance"
—92 de luxe extra spacious suites
—Quality wall-to-wall carpeting
—Concrete floors, double walls
—REC. ROOM WITH BILLIARD AND BRIDGE TABLES
—SAUNA ROOM
—WORKSHOP
—Walnut kitchen cabinets
—Feature wall, china shelves
—Colored appliances
—Cushion floor, kitchen and bath
—Generous living areas
—All suites include heat, cablevision, drapes, storage, parking
—Courteous resident managers
BACHELOR $120
ONE-BEDROOM from $135
Call Mr. and Mrs. N. Demmons
311—1063 Foul Bay Rd. — 592-4653

PARK PACIFIC APTS. LTD.
For details and transportation to view all above suites, call
Mr. R. Bowlby, Prop. Mgr.
598-1121

CHARTER HOUSE
435 Michigan
384-8923

REGENT TOWERS
415 Michigan
383-6216

AVAILABLE
—Bachelors
—1-bedrooms
—2-bedrooms

—Swimming pool
—Covered parking
—Cablevision
—Located in spacious well-kept grounds
—Pleasant stroll to downtown
—Choice ocean view

All Rental Enquiries Welcome
Managed by
NORTH WEST TRUST
386-3534

FREE
RENT NOW
ONE MONTH FREE
YORK MANOR
121 RENDALL
DE LUXE SUITES
WALL-TO-WALL CARPETING
COLORED APPLIANCES
ELEVATOR
THERAPEUTIC POOL
FREE OFFSTREET PARKING
INCLUDES HEAT, WATER AND CABLEVISION
BACHELOR SUITES FROM $114
ONE BEDROOM FROM $132
RESIDENT MANAGER
384-1214
CANADA PERMANENT

VISTA VILLA VISTA VILLA
VISTA VILLA
734 LAMPSON STREET
One bedroom suites $142.
LUXURIOUS
—Quiet area
—Free parking
—Wall to wall carpeting
—Wrought iron electric fireplaces
—Private balconies
—Soundproofing
—Excellent bus service
RESIDENT MANAGER
382-9666
KER AND STEPHENSON LIMITED
385-3411
VISTA VILLA VISTA VILLA

THE
PRINCESS PATRICIA
701 - 703 Esquimalt Rd.
and Inner Harbor
View the Blue Pacific
From our Spacious Suites
—Cablevision
—Lounge
—Sauna
—Controlled Entrances
—Sound proofing
—Recreation Room
—Child 2 and under welcome
Inquiries 9 a.m. to 8 p.m.
Phone 382-2223

We are offering a limited number of condominium units for rent. These are ideal for a small family up to 2 children, with no pets. Each unit has stove, fridge, washer and dryer, w-w shag carpeting, 3 bedrooms, 2 baths. Rent $212 with electric heat guarantee. View SHANGRI-LA ESTATES, 840 Craigflower Road by Resident Manager or call BROWN BROS. AGENCIES LTD., 1125 Blanshard St., 385-8771 Anytime!

COLONY PARK MANOR
1680 Poplar
UNIVERSITY DISTRICT
1 bedroom suite 160
1 bedroom suite 165 top floor
1 only 2-bedroom suite $185 1st floor
SWIMMING POOL, SAUNA HYDROTHERAPY AND RECREATION ROOM
477-1711

MATURE COUPLE
Wanted for attractive one bedroom suite. Lovely yard, W-W carpet, heat included. Richmond - Jubilee area. $138 per month. Call 383-4141, City Trust.

THE CHATELAINE
1 - bedroom modern suite, $120
2-bedroom suite, $150. 383-6809.

ROCKLAND, QUIET 2-BEDROOM apartment, $140. Adults 383-7454 or 382-3955.

MODERN APARTMENT, WALKING distance to town, two 1-bedroom suites, $118. 385-8270.

"Where Tenants are People Not Numbers on Doors"
BRIERWOOD MANOR
465 NIAGARA
This new building is first in space in Victoria with its spacious shag carpeted suites, complete with 2 door fridges and many other features.
1 BEDROOM $135
Resident Manager's special available on limited number of one bedroom suites.
Resident Manager 388-9812

GLENWOOD APARTMENTS
206 Oswego
Lovely large corner suite on third floor. Near sea, park and city centre in popular James Bay. Excellent accommodation value. No children or pets.
1 BEDROOM $130
Resident Manager 383-8508

FORT ELFORD APTS.
1410 Elford
Quiet modern block conveniently situated for transportation and shopping. No extras, light, power, cablevision and parking all included in rents.
BACHELOR $120
BACH. PART. FURN. $125
Resident Manager 385-8228

HARRISON HOUSE
1417 Harrison
Modern block in convenient area for transportation and shopping. Plenty of parking, good rental value.
1 BEDROOM $130
Resident Manager's special available on a limited number of one bedroom suites.
Resident Manager 383-5733

ROYAL RICHMOND
1720 Richmond
Modern new building in desirable location near Jubilee Hospital, shopping and transportation. No extras, light, power, cablevision and parking included in rents.
BACHELOR $120
2 BEDROOM $175
Resident Manager 383-4527

LEELA HEIGHTS
1527 Fort
Convenient location at Oak Bay Junction for transportation and shopping in modern building.
1 BEDROOM $125
Resident Manager 384-7981

MONTREAL TRUST
386-2111 1065 Fort

THE SEA GATE
707 ESQUIMALT ROAD
ON VICTORIA'S HARBOR WATERFRONT WITH VIEWS OF HARBOR, OCEAN AND OLYMPIC MOUNTAINS
WITH VERY LARGE INDOOR HEATED SWIMMING POOL AND HYDROTHERAPY POOL
A FULL SCALE HEALTH SPA WITH PROFESSIONAL STAFF
ALL SUITES HAVE LUXURIOUS LONG SHAG CARPETING
ADULTS ONLY
NO PETS
ONE-BEDROOM SUITES
$140-$160
Resident Manager, 383-1731
Diamond Developments Ltd.

CHRISTIE POINT APTS.
PORTAGE INLET
WATERFRONT
2-bedroom adult only suite — fully carpeted, $165, scenic views. Also one 2-bedroom adult only, $150. 15½ acres landscaped grounds, no through traffic, pool, heat, boat dock, workshop, playgrounds, nursery school.
NO PETS
385-0644 2951 Craigowan Rd.

GRENADIER MANOR
1537 BELCHER AVE.
On a quiet street with all modern conveniences. Close to transportation and shopping. No pets One bedroom suites available at $135. Resident Manager or call BROWN BROS. ON BLANSHARD, 385-8771 Anytime!

CROFT HOUSE
128 CROFT ST.
Near sea — building — shopping. Spacious well-maintained suites with every convenience.
Resident Caretaker, 382-8096
1 Bedroom — $128
A. BERNARD and CO. LTD.
655 Fort St. 384-9335

CARLYLE APTS.
230 OSWEGO
384-4085 592-9516
2—One bedroom $127
1—Two-bedroom 1st floor $130
Cablevision, drapes, intercom, balcony, etc. Parliament buildings area. Adults. No pets.

VILLAGE MANOR
2056 OAK BAY AVE.
Two bedroom suite (one only) $185. Rent includes HYDRO, heat, parking, and cablevision. Close to stores and transportation. See Resident Manager or call BROWN BROS. AGENCIES LTD., 385-8771 Anytime!

AVAILABLE NOW
Victoria's best rental value, spacious, clean 2-bedroom suite, only $138. Includes parking, drapes, appliances, elevator, cablevision and balcony. Small modern block. Close to Jubilee Hospital, bus and store. Adults only. Call manager 382-6508, 1760 Fort St.

TIDELINE APTS.
1470 Dallas Rd.
ON THE WATERFRONT
Large spacious 2 bedroom suite
Resident manager 382-5851

ASCOT APARTMENTS — COMfortable older style 1-bedroom apts. downtown. Suitable for older couple. Rent $85.
A. BERNARD AND CO. LTD.
655 Fort St. 384-9335

CAMOSACK MANOR
1035 BELMONT AVE.
Available now — One only, very large one-bedroom suite. Phone 386-0191.

MARIFIELD PARK
562-6 Simcoe St.
Large beautifully decorated apartment with sunken bath, 12x15 bedrooms, plus wall-to-wall carpets. 1 bedroom from $130. Adults only. No pets. Res. Manager, 383-7628. Goward Development Ltd.

CHATEAU ROCKLAND. LARGE 1-bedroom suite, wall-to-wall, drapes, etc. $135. 1025 Linden Avenue. 385-6984.

SPACIOUS 1-BEDROOM APARTment with laundry facilities, for 1 or 2 quiet people. References, $95. 383-8877.

$68. FURNISHED, ALL INCLUsive Beacon Hill. Kitchenette, cable. Working lady, non-smoker. 592-9172.

1-BEDROOM SUITE, $125, 2170 Haultain, Oak Bay, adults, 382-3720.

1-BEDROOM GROUND FLOOR. Middle-aged person only. $80. Oak Bay. 598-5029.

ARLINGTON COURT, 386-2029
Top floor, 1-bedroom with carpet, $135. 430 Michigan.

2-BEDROOM APARTMENT. Heat and water included. $150 per month. 479-3558 after 5.

ROCKMEARE MANOR
1144 Rockland Ave.
1 block off Cook and Fort St.
Open Sept. 1st, 1972
Prime location
Walking distance downtown
Features:
—controlled entrance and elev.
—wall-to-wall quality carpet
—soundproofed concrete floors
—oil HWH—individual controls
—private balcones, 5x14
—colored appliances—
2-door fridges
—Cablevision included
—free parking and 10 renting carports
Bachelor $122-$127
1 bedroom $144-$156
2 bedroom $178-$195
Sorry, adults only, no pets
If reserved now, suites held for October 1st, 1972 occupancy.
Manor open for viewing every day 10 a.m. - 12 a.m., 1 p.m. - 5 p.m. and evenings 7 p.m. - 9 p.m.
Supervisor of Apts. 477-6759
G and O Holdings 388-7331

LORD AND LADY SIMCOE
The Simcoes
"Victoria's Prestige Address"
One and two-bedroom
Furnished or unfurnished
Large heated pool in
Delightful Garden Setting
Saunas
Soundproofing
Wall-to-wall carpet
Free outdoor parking
Recreation room
Lounge
Cablevision
Controlled entrances
440-450 Simcoe St. 385-3111

VICTORIA'S NEWEST
DE LUXE TOWNHOUSES
VILLAGE PARK
3987 GORDON HEAD ROAD
—2 storey construction
—large 3-bedroom units
—complete soundproofing
—full basement
—fireplace
—1½ baths
—wall-to-wall quality carpeting
—appliances
—private rear yards with patio
—fully enclosed 20'x40' pool
—saunas
—recreation room
—3½ acres park and playground
—bus at door
—next to University
$275
477-5200

VIEW TOWERS
BACHELOR suites from $87.00
1-BEDROOM suites from $111.00.
SWIRLPOOL and SAUNA
CLOSE to DOWNTOWN
PARKING AVAILABLE.
Resident Manager
A. R. TEMPLETON
382-0922

TUDOR ESTATES LTD.,
2030 DOUGLAS ST.
CHARTWELL HOUSE
1343 HARRISON ST.
PHONE 383-3716
THIS APARTMENT SITUATED BETWEEN PANDORA AND YATES OFFERS WALL-TO-WALL, CABLEVISION, DRAPES, HEAT. CONTROLLED ENTRANCE. ONE-BEDROOM FROM $125. ADULTS ONLY, NO PETS.

CHRISTIE POINT APTS.
PORTAGE INLET
WATERFRONT
2 bedroom adult only suite—fully carpeted $165.00 scenic views. Also one 2 bedroom adult only $150. 15½ acres landscaped grounds, no through traffic, pool, heat, boat dock, work shop, playgrounds, nursery school.
NO PETS
385-0644 2951 Craigowan Rd.

CHERRY BLOSSOM COURT
310 ST. JAMES ST.
$114.00
Ground Floor—Front Bachelor Suite
$134.00
Third Floor—Front—1 bedroom suite
PHONE 382-4546
OR
P. R. BROWN AND SONS LTD.
762 FORT STREET 385-3435

WELLINGTON MANOR
1670 FORT ST.
Nice quiet building with all modern conveniences. Close to transportation and shopping. Hardwood floors, in all suites. One bedrooms from $130 and two bedrooms from $155. BROWN BROS. ON BLANSHARD, 385-8771 Anytime!

DAYMER APTS.
2150 CADBORO BAY RD.
Close to shops, school and Jubilee Hospital. On bus line. Heat and cablevision included
1-Bedroom—$110
Contact Ste. 36 — 592-1105
A. BERNARD and CO. LTD.
655 Fort St. 384-9335

SYLVIA COURT
1485 FORT ST.
You must see these bachelor suites renting from $90 per month. H.W. floors. Includes heat, water and cablevision. On bus line and close to downtown. Call BROWN BROS. ON BLANSHARD, 385-8771 Anytime!

BARRINGTON MANOR
2174 CADBORO BAY RD.
Nice quiet building with all modern conveniences. Close to transportation, shopping centre and walking distance to beach. One bedroom suites from $125. Call BROWN BROS. ON BLANSHARD, 385-8771 Anytime!

GOODACRE TOWERS
350 and 360 DOUGLAS ST.
Directly opposite Goodacre Lake in beautiful Beacon Hill Park. Customary highrise amenities. Studio, 1 bedrooms and bachelor. Mature adults only. Sorry no pets. For further rental information phone 385-8111, 9 to 5.

OLYMPIC VIEW
1160 ESQUIMALT RD.
New building. Ideal location. All modern facilities and lovely large suites. Available:
Two 2-bedroom suites, $170, $180
Also two 1-bedroom suites
Resident Manager, 384-9121

WHY HUNT?
JUST CALL
STERLING RENTAL AGENCY
383-7171
NO FEE TO TENANT

QUEENSWOOD ARMS
666 Cook St.
Available Sept. 1 — 2-BR suite call Res. Mgr. 384-5680 or Bayshore Realty Limited, 388-6424.

1-BEDROOM, THIRD FLOOR, $108. Dryfthurst Apartments, 628 Head Street, Esquimalt, all conveniences, mature adults only. 384-2512.

1-BEDROOM APARTMENT, 1140 Pandora. $115. Garage. No pets. 384-3861.

1-BEDROOM, LIGHT HOUSEkeeping, $90. 385-6247.

BACHELOR SUITE
1300 May St.

NEAR NADEN, 1-BEDROOM suite, hot water, $99.50. 479-2684.

FOR COMFORT AND SERVICE
1653 OAK BAY—PARK AVE. Spacious—well maintained.
1-Bedr —$140
Resident Caretaker 388-5736
1660 FORT ST. — King Arthur Apts. Spacious — well maintained.
2-Bedrm.—$160
Resident Caretaker 384-8544
1791 ROCKLAND — Rockland Heights
2-Bedrm.—$155
Resident Caretker 388-6349
1235 BALMORAL — Springridge Apts. Spacious. Spotless — wall-to-wall.
Bachelor — $106
Resident Caretaker 382-1742
A. BERNARD and CO. LTD.
655 Fort St. 384-9335

RITHET PLACE
500 Rithet St. 385-2559
NEW MODERN SUITES
Only block from Dallas Rd. waterfront.
1-Bedroom $130 and $140
2-Bedroom $170
Wall-to-wall carpets, drapes, electric heat, cable TV and parking included.

OPENING SEPT. 1st
Luxurious Niagara Court
61-suite apartment block at 536 Niagara St. Close to downtown, ocean and park.
All conveniences including:
Hydro-therapy pool. Sauna bath.
Bachelors from $112
1-bedroom from $130
2-bedroom from $162
For further information and appointment to view call: Mr. Shorey at 384-1004.
Barrington Enterprises Ltd.
For further information on the above call 384-4128 weekdays 9:00-5:00. Transportation available.

CAVALIER APTS.
1400 CAMOSUN
This most attractive, larger than average suite, on quiet cul-de-sac, is in spotless condition. Balcony, drapes, heat and cablevision included.
1-Bedroom—$125
2-Bedroom—$160
Resdient Caretaker 382-9393
A. BERNARD and CO. LTD.
655 Fort St. 384-9335

SIDNEY VILLA
2360 HENRY AVE.
SIDNEY
Extra space available for your boat or trailer.
Two 1-bedroom Suites
Free parking, cablevision, heat, hot water, drapes. Wall-to-wall. Elevator. Controlled entrance. Laundry facilities on each floor. Near marinas, shopping plaza and senior citizens' centre. Sorry, no children or pets. Resident manager, 656-4250 or 386-1508.

LONDON FLATS
1321 BROAD ST.
Downtown location All modern conveniences. Wall-to-wall carpeting, controlled entrance, close to transportation and shopping.
One bedroom suites from $125
Bachelor suites from $115
Call BROWN BROS. ON BLANSHARD, 385-8771 for appointment to view.

MADRONA MANOR
1955 ASHGROVE
Quiet location near Jubilee Hospital. Extra large suites. Wall-to-wall carpets. Well maintained.
1-Bedr.—$130
Resident Caretaker, 385-7872
A. BERNARD and CO. LTD.
655 Fort St. 384-9335

SPRAGUE CENTRE
Head and Esquimalt Rd.
1—2 Br., Magnificent ocean and city view. Over 1100 sq. ft. Ste. 308—$190.
1—2 Br. 1100 sq. ft. Ste. 301—$180.
1—1 Br. ste. 304—$135
Elevator to all floors and to covered parking. Heat and cablevision 368-6475 9 a.m.-5 a.m., Mon.-Fri., or 384-1283 after.

YVONNE MANOR
2630 COOK ST.
close in on bus line
Available September 1, 1-bedroom suites from $125. W-W carpets, colored appliances, balconies, controlled entrance. Parking, heat and cable included in moderate rates. Phone 385-0987 for appointment to view.

$120—851 GLADIOLA
1 Bedroom suite in modern home. Almost new range and fridge. Completely self contained. Laundry facilities. All utilities supplied. Availale Sept. 1st.
PEMBERTON, HOLMES LTD
384-8126

VAN MEARE MANOR
1013 Vancouver St.
Quiet block, walking distance. Modern, spacious suites. 1 and 2 Bdrm. $135 and $155. Inc. heat, cable and laundry. See Caretaker or
ROYAL TRUST 388-4311

BAYSHORE COURT
912 SELKIRK
NEW WATERFRONT APT.
Close to downtown
1-bedroom from $135
386-0517 592-7678 or 385-0611
Abaco Property Management Ltd.

UNIVERSITY GARDEN HOMES
2 or 3-bedroom town houses, 1½ bathrooms, family room opening onto spacious lawn, sundeck and inner court. Parking, heat and hot water. Drapes and cablevision, appliances included. No pets. $225 and $200. 386-6235 or 384-2366.

MICHIGAN COURT
(323 Michigan Street)
Modern spacious one-bedroom suites for $125. W-W, drapes and all facilities. Apply resident caretaker or The Royal Trust Co. 388-4311.

RIDGE APTS., 2120 RIDGE RD. Very attractive, 1-bedroom suite with carpets, drapes, cablevision, etc., $123. Babies welcome. To view call Mr. Krieger, 385-6501.

ROYAL ARMS APARTMENTS
1300 Yates St.
Children Considered
1-bedroom suite from $130. Phone 386-1628.

LANGFORD-COLWOOD
1 and 2-bedroom deluxe apartments, wall-to-wall carpeting, drapes throughout. All utilities included. 478-2519.

2-BEDROOM APARTMENT IN Esquimalt with own entrance, fridge and stove included. 2 children welcome, no pets, $135. 386-7994.

OAKWOOD COURT, ESQUIMALT plaza area. Available September 1, one bedroom, hydro, cablevision, parking, stove, fridge, all inclusive, $120, 478-8173.

ONE-BEDROOM, SELF-CONtained suite, separate entrance, electricity, water, heat, stove and fridge included. Sept. 1. $120 per month. 386-3585.

CITY, NEAR MAYFAIR, ONE-bedroom suite, $70. Elderly couple or 2 working girls. Phone after 6 p.m. 382-5555.

$115 — 1-BEDROOM SUITE IN modern block. $105 small suite. Controlled entrance, cablevision. Adults only, 250 Oswego. 382-3837.

1 BEDROOM SUITE WITH FIREplace, Fairfield area, close to shopping, sea and bus. Phone after 5, 385-1658.

1 BEDROOM SUITE, HEAT AND parking included. $110 per month. Phone Mrs. Reynolds. 383-9475.

BEL AIR APARTMENTS
1-bedroom apartment, 235 Cook, $115, 382-0716 or 386-8057.

ESQUIMALT. LARGE SEA VIEW, 2-bedroom suite, $165, near all facilities. 386-1508, 383-7779.

BRIGHT 1-BEDROOM SUITE, 2nd floor, Jehovah's Witness home, $100. Widow preferred. 386-9351.

ESQUIMALT, NEAR NADEN, one and two-bedroom suite, no pets. 656-1779.

ESQUIMALT, NEAR NADEN, DE luxe 3-bedroom suite, available Sept. first, no pets. 656-1779.

1-BEDROOM APARTMENT OAK Bay, $124. Elevator, free cablevision and laundry. 592-0255.

D. F. HANLEY AGENCIES LTD.
VALENCIA APTS.
660 Niagara St.
STUDIO $115, 1-BR $134-$136
NEAR PARK AND OCEAN
384-6998

CASA MARIA
1601 Jubilee
1-BR $130
NEAR JUBILEE HOSP.
598-5427

MOUNT EDWARDS
1002 Vancouver
RM $40, 1-BR $115
WALK TO TOWN
384-1369

ASHTON OAKS
1145 Bay St.
1-BR $130-$137
ALL UTILITIES INCL.
ONE CHILD ACCEPTED
383-2832

CRANLEIGH HOUSE
2184 Cadboro Bay Rd.
1-BR, Corner suite, $136
592-9711

COMPARE OUR RENT FOR REAL APARTMENT VALUE
High location; large suites; carpets, drapes, parking, free cablevision, excellent shopping; bus stop at door. Available September 1.
Bachelor Suite $120
1-Bedroom Suite $132
OAKVIEW MANOR
3420 QUADRA STREET
Phone 383-9393 or Rental Agents:
P. R. BROWN and SONS LIMITED
762 Fort Street 385-3435

BURNSIDE GARDENS
3622 TILLICUM
2 BR suites. 3 BR Townhouses. One block to schools and shopping plaza. Heat, water, colored appliances, cablevision and laundry facilities "included". Children welcomed. (Sorry no pets).
384-0034 386-9849

SWIFTSURE APTS.
540 RITHET STREET
Bachelor from $110
2-bedroom from $155
1 block from Dallas Road
Close to Safeway, banks and bus line. Large roomy suites, concrete floors, wall-to-wall carpets, drapes, Cablevision. Free parking. Resident manager, Suite 208. Phone 385-7375 anytime. Mr. Sanders.
Barrington Enterprises Ltd.
For further information on the above call 384-4128 weekdays 9:00-5:00. Transportation available.

KIRKCALDY APTS.
575 MARIFIELD, OFF GOV'T.
Close to Parliament Buildings and Park. Very quiet setting
2-bedroom from $150
1-bedroom from $125
Bachelor from $107
Resident Manager, Mr. Batchelder
Ste. 210, 388-6355 anytime
Barrington Enterprises Ltd.
For further information on the above call 384-4128 weekdays 9:00-5:00. Transportation available.

CORAL SHORES
1466 DALLAS ROAD
$130
1466 DALLAS ROAD
Large 1-bedroom suite in waterfront Block. Available October 1. Ideal for mature people. Free cablevision and carport. Phone 382-1071 or:
P. R. BROWN and SONS LTD.
762 Fort Street 385-3435

PARK PACIFIC APTS — 684 Niagara — near Beacon Hill Park. 2-BR ste. Avail. now, $170 per mo.
DOWNTOWN — 1-BR for imm. occupancy, $90 per mo.
COOK NEAR BAY — Modern 1-BR, avail. Sept. 1, $110 per mo.
NORTH PARK at COOK — 1-BR, avail. now, $75 mo.
BOORMAN INVESTMENT CO. LTD
1111 Government St. 386-9212

ENJOY VICTORIA
IN COOL QUIET
DUNSMUIR HOUSE
(Off Esquimalt Rd.)
GARDEN-LIKE SETTING ON THE OCEAN
LARGE PATIOS
Suites Available Now
Congenial Res. Mgr.
831 Dunsmuir Rd. 388-4943

HAMLET HOUSE
CHAMBERS and PANDORA
New building with wall-to-wall carpeting, cablevision, balconies, controlled entrance, elevator and close to all modern conveniences. One-bedroom suites availabe now from $130. Call BROWN BROS. ON BLANSHARD, 385-8771 anytime or resident manager.

SHARLSTON APTS.
1405 STADACONA AVE.
One only, one bedroom apartment. $100 per mth. Phone 383-4707 or 386-0191.

VERY LARGE 3-ROOM SUITE, redecorated, $120. Convenient location. Suitable pet welcome. 1358 Pandora.

UPPER QUADRA 2-BEDROOM suite, stove, fridge, washing facilities, water and heat supplied. Phone 385-1269.

FAIRFIELD, EXTRA LARGE 1 and 2-bedroom. 1 child welcome. No pets. 383-3205.

WANTED — GIRL TO SHARE apartment with 1 other. 592-6711 after 3 p.m.

ONE BEDROOM SUITE, $105. Near city arena, October first. 382-3720.

AVAILABLE OCTOBER 1ST. Large lower suite, 2 bedrooms, stove, fridge, $95. 386-2777.

SEARS AREA 1 BEDROOM STE., $130. Manager 384-3291 or Western Homes Ltd. 382-9513.

SECLUDED WATERFRONT 1 bedroom suite, View Royal District. $140. 479-1105.

1 BEDROOM UPPER SUITE IN my home. Fridge, stove, heat, water. Mature adults. 383-2066.

201 APARTMENTS TO RENT FURNISHED

IN FAIRFIELD, PARTLY FURnished 1 bedroom suite, share bathroom. Can be seen August 30, can be rented Sept. 1, $85, 383-9227.

$70. QUIET 2-ROOM SUITE, ground level, Vic West, suit older man, Sept. 15th. 592-2038.

$79. 1-BEDROOM SUITE FOR working single. Share bath. Fort near Cook. 385-7370.

1 BEDROOM, SELF-CONTAINED suite, $75. Female preferred. 1388 Begbie, 382-2815.

LANGFORD, BACHELOR SUITE, partly furnished. Rent $85. No pets. 478-5983.

$90. 3 ROOMS, GAS FOR COOKing. Near Jubilee. Married people. 386-6562.

BACHELOR SUITE, FURNISHED and self-contained, 516 Constance, Esquimalt. 382-8889.

$105, ONE-BEDROOM, SELF-CONtained. September 1. 5-7 p.m. 386-6275.

CLEAN, FULLY FURNISHED, cablevision, $120. For quiet couple. 386-3642.

COSY 3-ROOM SUITE, QUIET adults, 1270 Yates. 384-8278, 382-9470.

SPACIOUS 1-BEDROOM SUITES, fully furnished. $150-$160. 1940 Fort Street. 592-9516.

SUBLET LARGE, 1-BEDROOM suite for six months. Central. $150. No children or pets. 384-6136.

2 SUITES DOWNTOWN. INCLUDing all utilities. Suit couple. $95, $75. 388-7653.

1-BEDROOM SUITE, ALL found, completely furnished. 382-5624.

MODERN BACHELOR SUITE, quiet person only. $85. Phone 477-3325.

VERY NICE BACHELOR SUITE, close in, parking, $95. 382-7339.

1-BEDROOM, MODERN, SEAview. 656-3842.

201 APARTMENTS TO RENT FURNISHED

MAY WE HELP YOU?
Why not make use of our detailed knowledge to find the apartment you really want? We will gladly drive you to see a wide selection of furnished or unfurnished apartments in any
District of Your Choice
No Fee to Tenant
Sterling Rental Agency
206 Kresge Bldg.
1104 Douglas St. at Fort
383-7171
Open 9 a.m.-9 p.m.
Including Saturday

THE ROYAL SCOT
425 Quebec
This new apartment bldg. offers: Fully furnished studio suites — Color T.V., shag carpets, linen, dishes, laundry facilities indoor pool, whirlpool, sauna, games room, underground parking.
Managers: Mr. and Mrs. G. Arnold. Phone: 385-3543
OCEAN PROP. MANAGEMENT

PARK MANSIONS
903 North Park
Ground floor, no steps, self-contained, reasonably furnished, 2 rooms with kitchenette and bathroom, automatic heat and hot water. Middle-aged tenants only. Available, $75 per month. To view inquire Quadra Market, corner Quadra and North Park St. or phone 382-5462 after 7 p.m.

TWEEDSMUIR MANSION OVERlooking Beacon Hill Park. Beautifully furnished, one-bedroom apartment with garage. Available immediately for 6 months at $250 per month. Please call Mr. Custance, 385-2481.
Swinerton, Stewart Clark, Ltd.

FULLY FURNISHED 1-BEDroom apartments to rent for September 1. Walking distance to downtown Sidney. $110, $120 per month. All utilities included. Also 1 large sleeping room at $80 per month. S. K. Apartments. 656-4441.

ENJOY WATERFRONT LIVING
Basyshore Court 912 Selkirk Ave.
1 and 2-bedroom suites from $135
386-0517, 592-7678 or 385-0611
Abaco Property Management Ltd.

1-BEDROOM, TWIN BEDS, COLored TV and stereo. Apartment size deep freeze, utilities extra. Mature couple preferred. October 1-March 31. $180 per month. After 7, 384-6272.

NEAR FAIRFIELD AND COOK, Olympic view, 1-bedroom suite, newly decorated, heat, water, and garbage included. $95. Responsible working girl preferred. 477-5057.

SEPT 1 — 2-ROOM SUITE WITH kitchen, fridge, stove, heat, light, $100. Couple or ladies. Near Victoria Press. 560 John Street, after 6 p.m.

CLEAN BASEMENT SUITE, FURniture, separate entrance, heat and hot water, shower bathroom, mature working woman only, $80. 382-5563.

SEPT. 1. ATTRACTIVE FURnished suite in private home. Quadra-Cloverdale area, for responsible working person. 384-1817 after 5 p.m.

LAKEFRONT BACHELOR SUITE, furnished. $85. No pets. On Langford Lake. Available September 1st. 478-6456 or 384-7019.

LOVELY CLEAN SUITE BY THE sea. Accommodate 2, perhaps 3. Available until Oct. 31. 385-5847 after 5.

MODERN STUDIO TYPE UNIT everything supplied. Close in, covered parking. Michelangelo, 1158 Yates, 386-2812, 386-0112.

THREE-ROOM BASEMENT suite, in private home, Willows. All supplied, quiet working or retired person. $125. 592-4796.

202 APARTMENT FURNITURE TO RENT

Three Rooms from
$30 per month
STANDARD FURNITURE
382-5111
Immediate Delivery

RENT OR RENT TO OWN
385-2435
Individual rooms or room groups. TVs and stereos, 24 hr. phone service
MAIS FURNITURE
1821 COOK

RENT A WASHER-SPINNER
or Porta Dryer from
BUTLER BROTHERS
1720 Douglas 385-3832
(ACROSS FROM THE BAY)

203 APARTMENTS WANTED

3 RESPONSIBLE STUDENTS, want fully furnished apartment or house, 2 bedroom or 1 large bedroom. Preferrably on direct University bus line. Call 388-5620 after 5.

MATURE LADY AND ELDERLY beautifully behaved small dog would like accommodation, close in Burdett-Vancouver area. 382-1009 mornings.

MATURE COUPLE, ABstainers, want comfortable apartment. Rent or will do maintenance and management. Victoria Press Box 634.

YOUNG LADY, 21, NEEDS pleasant reasonably priced apartment. Rockland-St. Charles-Fairfield areas preferred. 477-3182.

206 DUPLEXES TO RENT

FAIRFIELD DUPLEX NEAR the sea, large suite contains 3 bedrooms and bath, large living room, separate dining room, electric kitchen, full basement, $175. Smaller suite, consists of 2 rooms, toilet, basin, shower, electric stove and fridge, partly furnished, separate entrance, $70. Available September 2. 592-7804.

GORGE AREA, AVAILABLE Sept. 1st, fully furnished duplex, comprising 1 bedroom plus one in basement. Oil heat, good references required. $160. Rithet Agencies Ltd., Ted Wilkinson, 382-4251.

OFF JACKLIN ROAD, LANGford. New executive home, 3 big bedrooms, fridge and stove. 2 bathrooms, family or T.V. room, sundeck, full basement. Responsible people. 478-5260 or 478-2225.

JUBILEE AREA. AVAILABLE October 1st. Spacious, 2-bedroom, stove, frilge, carpet, fireplace, rumpus room, heated garage, cablevision. $185. No pets. 592-3587.

3-BEDROOMS, 1½ BATHS, large lot, Langford, $180-$185 month. Rhynhard Developments Limited, 384-1711 or 478-1983.

ROCKLAND COURT, 2-BEDroom, stove, fridge, heat, cablevision, and hot water included, garage, $170. September first. One child welcome. 385-0203.

SPACIOUS FAIRFIELD 2-BEDroom, fridge, stove, utilities included. Adults only. After 5 p.m. 384-9259.

ESQUIMALT AREA, POST AND beam, 2,000 sq. ft. of living area. Self contained, vacant September 1. $210. 478-6366.

JUBILEE-FORT AREA, LOWER spacious 2-bedroom, hot water heat, $175 month, includes all utilities. 388-6738.

AVAILABLE SEPTEMBER 1, SEmi-private, 2-bedroom upper suite, $100. Stove, fridge, heat and water included. 382-0666 after 5 p.m.

FERNWOOD, LARGE LOWER 2-bedroom, available Sept. 1st. Stove, water included, $150 monthly. 385-5340.

1-BEDROOM UPPER DUPLEX. Stove, fridge. $85. Mature adults only. 383-3422.

$150. 2 BEDROOM. BASEMENT. Oil heat. Electric range. 383-8054, 2821 Fifth Street.

2 BEDROOM, HEAT INCLUDED, $140 a month. Call 383-7318 between 10 a.m.-1 p.m.

SIDE BY SIDE, 1-BEDROOM. Stove, fridge, water. Walking distance. $130. 479-7790.

1-BEDROOM, SIDE-BY-SIDE, off Craigflower, Rent $100. 384-6351.

2-BEDROOM, $100 MONTHLY. Esquimalt. Available September 1. Phone 478-5896.

GORDON HEAD UNIVERSITY 3 bedroom, full basement. Available Oct. 1 382-5074.

210 HOUSES TO RENT UNFURNISHED

4266 WILKINSON ROAD. 3 BEDrooms, basement, recreation room, wall-to-wall, living room, dining room, large sundeck. Available September 1st. $250. 479-4978.

1 BEDROOM HOUSE IN METchosin, $95 per month, 384-0872.

210 HOUSES TO RENT UNFURNISHED

EXECUTIVE HOME, OAK BAY. Panoramic sea view. Wall-to-wall carpets. Stove and fridge. Drapes. 6 rooms and rumpus room, 3 bathrooms, full basement, double carport. Seclusion. References required. Immediate possession. $400 monthly. 598-2248 or 385-2458.

SOOKE AREA, AVAILABLE FOR school opening, 3 bedrooms partly furnished. 12x16 mobile home. $150 plus lot rental. References required. Call Oliver Douglas, Rithet Agencies Ltd., 382-4251.

PARKLANDS. DE LUXE HOME with 1750 sq. ft. finished living area on one level. Available Nov. 1st. $250. Ten-month lease. Mr. Bacon. Byron Price and Associates Ltd. 385-2458.

BY THE SEA. QUAINT 4 ROOM cottage with sun room, fireplace, automatic heat. Available September 15th. No children. Apply Sun. 1-4 p.m., 10177 West Saanich Road.

2 BR. UP, 1 DOWN, $190. Avail. Sept. 1, Drive by. 3320 SHELBOURNE. DO NOT DISTURB. Phone 598-5427.
D. F. HANLEY AGENCIES LTD.

WATERFRONT SOUTH FAIRfield area. Spacious, 3-bedroom home, glassed in sundeck. $250 per month. References. Daily 384-5031; after 6 382-0942.

VIEW ROYAL, SMALL 2-BEDroom, stove, fridge, fireplace, garage, quiet area, children welcome, $155. 478-1281.

3-BEDROOM. QUIET COUNTRY living. Children welcome. No pets. $155. Must have automatic washer. 40 Irwin Road. 478-1897.

OLDER STYLE 2 BEDROOM house to rent September 15th, stove and fridge included, $150 month. Phone 479-7600.

1-BEDROOM, MODERN COTtage, stove, fridge, and utilities included. Bachelor preferred. Mill Bay. $70 per month. 743-2080.

3-BEDROOM — FULL BASEment stucco bungalow, close to everything, available now, option to buy. 592-9776.

3-BEDROOM HOUSE FOR RENT. Esquimalt, close to all conveniences and schools. Children welcome. 382-2508.

3-BEDROOM HOUSE, $185. QUIET area. Fridge, stove, bus, one mile to UVic. 477-1937.

UNFURNISHED 2-BEDROOM WAterfront cottage, Mill Bay. Fridge and stove. $135. Phone 592-0121.

2-BEDROOM PLUS HOUSE AT 244 Simcoe, $120 per month. 598-1223 after 5.

2-BEDROOM HOUSE, BURNSIDE-Helmcken area, $150. 479-2884 after 6.

2-BEDROOM HOUSE, STOVE, garage. Availab.e Sept. 1. 479-5364.

TWO-BEDROOM HOUSE, UNIversity area, $165 month. 477-8731.

1-BEDROOM HOME, COLWOOD area, $135. 478-2737.

3-BEDROOM HOME, LANGFORD area, $180. 478-2737.

211 HOUSES TO RENT FURNISHED

COUNTRY LIVING
BEAUTIFUL VIEW
Attractive, compact, furnished home to let, 9 months from end September. 6 miles south of Duncan. Moderate rent to careful tenant prepared to look after small garden. Balme, 743-2549.

HOUSE TO RENT—FURNISHED
UNIVERSITY AREA
3-bedrm, split level home. Rent $285. per month with one year lease. Call BOB GIBSON 385-9741 or 658-5153.
J. A. Henderson Realty Ltd.

SEPTEMBER-JUNE 1ST, TO REliable couple, home on Shawnigan Lake, winterized, private, convenient, 3 bedrooms, large living room, fine fireplace, $175. Victoria Press 679.

WATERFRONT TOWNER PARK — 2 bedrooms, 2 baths. Fully furnished. September thru June 15th. $200. Responsible adults. 656-1024 or 656-1928

FOR LEASE, 5TH SEPT.-30TH June, 3-bedroom furnished waterfront home, Deep Cove, $250. 656-1265.

FULLY FURNISHED MOBILE home in lovely park. Close to shopping centre. Adults, no pets. November 1 - April 15th. 478-2039.

WANTED; WORKING COUPLE or single to share house with 2 other couples. 388-7709.

2 PLUS 1 BEDROOM, FURnished $185; or unfurnished $155. Mayfair. 479-5134.

WANTED: PERSON IN MIDtwenties to share house with 2 others. 598-3128 after 6 p.m.

WANTE: RETIRED COUPLE TO share nice home during winter. Victoria Press Box 680.

212 HOUSES WANTED TO RENT

LET US RENT YOUR HOUSE
We have clients waiting for two and three-bedroom homes. We offer good management. Careful tenants and reasonable rates.
PEMBERTON HOLMES LTD.
384-8126

cabin. Approximately $100 per

RESPONSIBLE YOUNG COUPLE desire to rent or caretake small house or cottage with yard for family of 2 outside dogs. $100. Needed October 1st. References. 382-1965 after 5.

IF YOU CANNOT SELL YOUR home, we have reliable tenants waiting to rent. Pnone Mr. Keen, Boorman Investment Co. Ltd., 386-9212.

HARD WORKING MARRIED couple, experienced organic gardeners, need secluded house in country. References. October. 658-8724.

CLEAN, RELIABLE WORKING couple wish to rent small unfurnished house or duplex, no children, no pets, approximately $125 plus or minus. 382-7063.

RELIABLE YOUNG COUPLE with child and small dog. Would like 2-bedroom house or apartment, $130 maximum. 385-0695.

COUPLE WITH 1 CHILD IS seeking 2-3 bedroom house, October 1, quiet area, $150. References. Please call 384-9406.

QUIET, MATURE 25-YEAR-OLD female student requires small 1 or 2-bedroom house near UVic. 386-8691.

HUMBLE COTTAGE IN RURAL area desired by quiet young man. Phone Alfred at 652-2283.

SMALL HOUSE OR CABIN needed by Sept. 1st. Rent $85 maximum. Contact 652-3419 or 598-4769.

2-OR 3-BEDROOM HOUSE, RELIable young couple, 2 well-behaved children. City or country. 592-1901.

WANTED: 2- OR 3-BEDROOM house on acreage by September 6. 479-5586.

CLEAN, RELIABLE FAMILY REquires 4-bedroom house, in Esquimalt, by September 1st. 383-6442.

QUIET MATURE COUPLE, REquire house in or near Victoria, October 1. Victoria Press, Box 103.

HUMBLE COTTAGE, RURAL setting. 477-3516.

215 HALLS, WAREHOUSES, STORES AND OFFICES TO RENT

DOWNTOWN OFFICES
Singles and suites at competitive rentals now available.
The Royal Trust Co.
388-4311

FOR LEASE, UP TO 1,900 SQ. FT., ground floor, store or office space, 2 year old medical commercial building in Sidney. 658-8452 or 656-4722.

AVAILABLE IMMEDIATELY, modern office at 824 Fort St., reception and telephone answering included. Stenography available. 385-2446.

SMALL OFFICE SPACE NOW available above Kent's. Separate entrance. $45. Apply Kent's Ltd., 742 Fort.

PRIVATE OFFICE 10'X20', NEAR Mayfair, off street parking, lighting and heat included $80 per month. Phone 388-6688.

LARGE DOUBLE FRONTAGE store with good workshop in rear. Good location. Reasonable rent. 598-3972.

900 SQ. FT. WAREHOUSE, large Berry door. Easy access. 479-6924.

WAREHOUSE AND OFFICES TO rent. Reasonable. 386-8435.

STORE OR OFFICE, 664 DISCOVery Street, 383-4363.

CLOSE TO DOWNTOWN, $50 PER month includes utilities. 382-0216.

215 HALLS, WAREHOUSES, STORES AND OFFICES TO RENT

IS THE CITY CORE CONGESTION AFFECTING YOUR BUSINESS?
DESIRABLE OFFICE SPACE AVAILABLE NOW AT:
FORT AND COOK
DOUGLAS AT HILLSIDE
MONTREAL TRUST CO.
386-2111 1065 Fort St.

ALEXIS BUILDING
895 FORT STREET
Prime office area now available in this centrally located and desirable building. Rent includes — hydro, heat, water and janitorial service, 442 sq. ft., $133 per month. Contact:
P. R. BROWN AND SONS LTD.
762 Fort Street 385-3435

FORT ROYAL
MEDICAL CENTRE
1900 RICHMOND AVENUE
473 Sq. Ft. of retail space. Information available from Rental Agents:
P. R. BROWN and Sons LIMITED
762 Fort Street 385-3435

3,000 SQ. FT.
RETAIL STORE
Prime downtown location — main street. Available now on long term basis. Call BROWN BROS. ON BLANSHARD, 385-8771 (anytime).

MODERN GROUND FLOOR
OFFICE SPACE
1. 1006 BLANSHARD —
900 sq. ft. with room for expansion. $225 per month.
PARK PACIFIC APARTMENTS LTD.
388-5491

SHOPPING CENTRE VACANCY
SHELBOURNE PLAZA
320 sq. ft.
Contact City Savings and Trust, 622E No. 3 Road, Richmond, B.C., 273-6181.

NEW VICTORIA PRESS BUILDing — Douglas at Kings — 1,000 to 4,000 sq. ft. office space. Fully air conditioned. Parking avail. Staff cafeteria. Lease. For immediate occupancy.
BOORMAN INVESTMENT CO LTD.
1111 Government St. 386-9212

AVAILABLE NOW
Sprague Centre
903 Esquimalt Rd.
Suite 201 Approx. 1100 sq. ft. $180 mo. Inc. heat. Ph. 388-6474 9 a.m.-5 p.m., Mon.-Fri., or 384-1283 after.

OFFICE BUILDING UNDER CONSTRUCTION, prestige area, adjacent to Woolco. Space up to 2,300 square feet. Available October 1, 1972. T. Anderson, 386-3585. Metropolitan Realty Ltd.

NEW ON BLANSHARD STREET, 2nd floor, available immediately, 300 - 3,000 sq. ft., Wall and Redekop building, 1820 Blanshard St., For information call Mr. R. de Montigny, 382-9104.

SEPTEMBER 1st
Lease 1100 sq. ft., ground floor, store or office space. Wall-to-wall, heat, etc. 906 Hillside. Manager 386-3048.

MANUFACTURER NEEDS small area in light manufacturing zone, 300 to 500 sq. ft., quiet operation, water and 220 wiring essential. Any area. 652-2139.

230 PERSONAL LOANS AND INSURANCE

HOME OWNERS
AVIS ACCEPTANCE CAN SOLVE YOUR MONEY PROBLEMS
EXAMPLES:

AMOUNT —	PAYMENTS FROM
$2,000	$23.00
$3,000	$33.00
$4,000	$47.00
$5,000	$59.00

15 YEAR AMMORT. — 5 YEAR TERM
Call 386-9721 DAYS; EVENING CALLS 383-3750 AND 385-4165.

233 MORTGAGE LOANS AND INSURANCE

MORTGAGE FUNDS AVAILABLE FOR ALL B.C.
FROM 9½% (VICTORIA)
UP-ISLAND, LOWER MAINLAND, INTERIOR AND NORTHERN B.C.
HOMES, WATERFRONT PROPERTY
LAND OR DEVELOPMENT PROPERTY
Drop us a line or phone collect. Perhaps we can serve you. Let us have full details of your property so we may give you a quote as to rates, terms, costs, etc., with no obligation on your part.
Cash valuations given on any existing mortgages or agreements without obligation.
COURTESY TO FELLOW BROKERS
Write or phone
Mr. Len Thomas at
DOUGLAS HAWKES LTD.
990 Blanshard St.,
Victoria, B.C.
PHONE 384-7128 (Collect)
(After hours 479-6382 collect)

MORTGAGE FUNDS
Any Amount, Any Reason
Residential 1st and 2nd mortgages.
Commercial 1st and 2nd mortgages.
Interim loans.
We buy existing loans and agreements.
For fast, confidential service, call the mortgage specialists:
RAE INVESTMENTS LTD.
388-7891
EVES. Mr. Stuber 477-3886
Members: M.D.A.B.C

NEED MONEY?
WE HAVE MONEY AVAILABLE FOR 1st AND 2nd MORTGAGES FROM $1,000 UP. USE THE EQUITY IN YOUR HOME TO COMPLETE YOUR PLANS. CALL:
DON MacGILLIVRAY
A. E. LEPAGE
BOULTBEE SWEET LTD.
Hillside Shopping Centre
386-1341

INSTITUTIONAL AND PRIVATE FUNDS AVAILABLE
1st and 2nd MORTGAGES
also
EXISTING MORTGAGES BOUGHT AND SOLD
K. M. JACOBSEN
386-1361 658-8679
Canada Permanent Trust
Real Estate Division

FIRST AND SECOND MORTGAGE FUNDS AVAILABLE AT COMPETITIVE RATES. UNLIMITED FUNDS, CONVENTIONAL AND PRIVATE. QUICK DECISIONS. CALL MR. McKENZIE, 386-7521 (anytime). BOORMAN INVESTMENT CO. LTD., 1111 GOVERNMENT ST.

$200,000, TO INVEST
Investors headquarters. Conventional and private funds available for 1st — 2nd — 3rd mortgages. Also interim building loans.
BILL WESTCOTT
D. F. HANLEY AGENCIES LTD.
385-7761

MONEY TO LOAN ON mortgages. Quick decisions. Also agreements and mortgages purchased for cash. See us for top price.
A. BERNARD and CO. LTD.
655 Fort Street 384-9338

MORTGAGE MONEY
First mortgages available up to any amount at current interest rates. Quick decisions.
BROWN BROS. AGENCIES LTD.
1125 Blanshard 385-8771

MONEY AVAILABLE
Low rates for First or Second Mortgages, Interim Financing, Building Loans, Refinancing.
P. R. Brown and Sons Ltd.
762 Fort St. 385-3435

WILL TAKE MORTGAGE OR etc. in lieu of 1970 Meteor 2-door hardtop, Value $3,000. 598-5659.

233 MORTGAGE LOANS AND INSURANCE

NO BONUS
HOME EQUITY LOANS
Here is your opportunity to borrow the inexpensive way. You may borrow up to 90% of your property value whether your home is paid for or not. No amounts too small or too large. Interviews in the privacy of your own home.
EXAMPLES:

amount	payments from
$2,000	$23.00
$3,000	$33.00
$4,000	$47.00
$5,000	$59.00

15 year ammort. — 5 year term.
FOR FAST COURTEOUS SERVICE CALL ME TODAY. MONEY IMMEDIATELY AVAILABLE.
W. A. (Bill) HODGSON
385-4528
24 Hour Service
Byron Price and Associates Ltd.

HOME OWNERS
We have mortgage funds available for your every need. If you need money for debts — new first or second mortgaging, home improvement; give us a call. Competitive rates and fast, confidential service. Phone D. M. MacKillop, 384-0308 now.

C. N. MONTAGUE CO. LTD.
384-9318
1028 Blanshard St.

CASH FOR YOUR MORTGAGE or agreement for sale. Quick decisions and highest prices paid. M. Braithwaite, Financial Survey Ltd., 384-9305. Res. 592-0638.

SECOND MORTGAGE MONEY; house sales finance; Mrs. Bowden 479-1479.

234 MORTGAGES FOR SALE

CURRENT
1st MORTGAGES
$15,000 9½ PER CENT $130
$21,000 9¾ PER CENT $180
We can invest sums of $2,000.00 or more in sound 1st mtges. Call Vincent Holmes 384-8124.
PEMBERTON HOLMES LTD.

FIRST MORTGATE $100,000, ABSOLUTE SECURITY, OFFERED FOR SALE WITH ATTRACTIVE DISCOUNT. FOR DETAILS, PHONE MR. McKENZIE — 386-7521. BOORMAN INVESTMENT CO. LTD., 1111 GOV'T ST.

240 BUSINESS OPPORTUNITIES

VICTORIA MOTEL
A LITTLE DANDY
Close in on almost 1½ acres of land, 11 units with good living quarters priced right with $45,000 down. Good terms on balance. FRED BERGMAN, 386-2955 or res. 598-4418.

OWNERS RETIRING
6 acres of level land with highway 19 going through the middle. 626 feet of level waterfront 100 ft. by 1500 foreshore rights. Boat rentals with launching ways. 51 trailer pads all rented. 4 unit motel. 4 room home. Good financial statement with listing broker. $65,000 down or less to reliable purchaser, balance to vendor on easy terms. Call FRED BERGMAN, 386-2955 or res. 598-4418. Mayfair Realty.

TRAILER PARK
OPPORTUNITY $125,000
Located north of Victoria, fronting on Island Hwy. 20 beautifully treed acres, presently with 25 trailer sites with hook-ups, 30 truck-camper sites, 1 permanent mobile home site plus loads of room for expansion. Includes 2-BR house, office and snack bar. For inspection and further information, call:
LILLIAN CUMMING at D. F. HANLEY AGENCIES LTD.
385-7761 or 656-4550 (RES.)

BEAUTY SALON
$5,500
TERMS
If you are seriously considering buying, you owe it to yourself to investigate this shop. An ideal situation for an owner-operator or an aggressive partnership.
For details, contact:
DAVE DAND at D. F. HANLEY AGENCIES LTD., 385-7761 or RES. 386-0934.

FANTASTIC INVESTMENT
In the heart of a fast growing area — within minutes of Victoria is a 12 unit motel with a goodly size piece of land just crying for development. For full details call:
IRA FREEDMAN of
JACK MEARS
OAK BAY REALTY LTD.
386-2291 or 592-0511

SMALL BUSINESS
Become your own boss unless your wife works with you. Manufacture and sales business can be as large as you are willing to make it. Going now for 30 years and has established customers. Asking $9,000 plus about $3,000 for stock. Present owners will train buyers.
For details call
GRAE LANGSTON 386-8596
Island Pacific Realty
388-6231

LAKE COWICHAN
Variety store in the heart of the village. Good turnover, clean stock and business established for years. Owner has other interests. Ideal set-up for man and wife. Asking $8,000 plus stock at invoice. Call PHIL LE MARE at 746-5171 or eves. 746-5460.
H. W. DICKIE LIMITED
Duncan, B.C. 746-5171
"We sell the Island"

POTENTIAL PLUS
IS HERE IN THIS NEW BOUTIQUE BUSINESS — NO COMPETITION — PRACTICALLY NO OVERHEAD — LIVING QUARTERS PLUS STORE TOTAL $175.00 RENT PER MO. ILLNESS FORCES SALE — ASKING $4,750. LILLIAN HENDY 479-1667. J. H. WHITTOME AND CO. LTD. ROYAL OAK BRANCH.

APARTMENT BLOCKS
Fully occupied, no problems on this 38-suite block. $165,000 will handle.
74-suite apartment in good rental area.
62-suite apartment with large N.H.A. mortgage.
KEN WRIGHT 598-2183 or HARRY WOOD 592-2647 or 386-1361. Canada Permanent.

SPORT SHOP
Retail fishing tackle and sporting goods store located in busy downtown area. Priced at $6,000 plus stock at invoice. Shows good income return and increasing year by year sales. Elderly owner retiring but will assist in start up. Audited income statement available. WM. SANDERS 477-6802 or 386-1361. Canada Permanent.

SERVICE STATION
3 REPAIR BAYS — $62,000
Thriving business with a corner location includes land, building and equipment plus manually-operated car wash. To inspect, call:
LILLIAN CUMMING at D. F. HANLEY AGENCIES LTD.
385-7761 or 656-4550 (RES).

FOR SALE — FULL OWNERSHIP of the shares in a 51 space commercial Trailer Park, Northern Vancouver Island.
Asking Price—$270,000
This investment will yield over 15% for an owner-manager. $75,000 will handle, terms arranged. For enquiries, reply to box 111.

VALUABLE CORNER
Home, coffee shop and office on 1 acre of land, corner of Keating Cross Road any Veyaness. Presently leased (with option to renew). Offered at $39,800.
Ron Emmerson 477-1841
Block Bros. Realty

MOTEL
Opportunity to move into a thriving motel business, 12 units plus owners suite and space for additions. $40,000 will handle. KEN WRIGHT 598-2183 or HARRY WOOD 592-2647 or 386-1361. Canada Permanent.

GROCERY STORE AND 2 BDRM living accommodation. Priced right at $28,900. Nice secluded back yard. Ideal for 2nd income.
Call AUDREY CROTHERS
386-7521 385-4645
Boorman Investment Co. Ltd.
1111 Government St.

FISH AND CHIPS
Own your own business. Top area. All new equipment. A real money maker. $23,000. KEN WRIGHT 598-2183. HARRY WOOD 592-2647 or 386-1361. Canada Permanent.

CANADIAN COMPANY IS SEEKing husband and wife team to operate distributorship. Investment approximately $5,000. Write P.O. Box 5234, Station B, Victoria.

240 BUSINESS OPPORTUNITIES

MOTELS ARE A GOOD INVESTMENT!

I can show you several properties that can be purchased with moderate cash down payments and still give you a good living.

Two twelve-unit motels. One located in Duncan, the other in Victoria.

Twenty-four unit motel in the Victoria area. Excellent gross and net income.

Thirty-unit motel Up-Island. Dining room, coffee shop, pool and extra land.

Sixteen-unit motel in Victoria, over three acres of land, four-bedroom, owner suite.

Sixteen-unit waterfront motel. Room for expansion. Close to Victoria.

IRA FREEDMAN OF JACK MEARS OAK BAY REALTY LTD., 386-2291 or 592-0511

114 ACRE TRAILER PARK

Just listed. Brand new trailer park consisting of brand new house, 40 camper sites flush toilets, showers, washer, dryer room. Man-made lake, 25 acres — zoned trailer park, located approx. 12 miles from Victoria, plans are in the offering for another man-made lake plus an additional 150 trailer sites. If you are looking for a trailer park offering seclusion, hiking, swimming, etc. Don't pass this one up!

12.6 ACRE TRAILER PARK WITHIN 6 MILES OF VICTORIA

Featuring 20 mobile home sites, 20 travel trailer hookups, 79 campsites, plus 3 different sets of washrooms throughout property with flush toilets, showers, etc., store, nice 10-year-old, 2-bedroom home for owner. Located next door to city owned park and lake, this property is being sold as a going concern and is showing very good returns.

CALL C. M. Bud FORBES
652-2950 386-2111
Montreal Trust

GUEST HOUSE, $79,000

Choice Rockland area — This fine guest home is not a conversion, comprises 20 guest rooms plus 4 room living quarters for owner, stainless steel kitchen, gracious large dining room and lovely guest lounge. Good financing and owner will take house or mortgage as part payment. For sale for health reason. Showing good return. Full information from Herb Hodgson. 384-7128 Res. 382-3835 Douglas Hawkes Ltd.

SUPERMARKET?

Doing a gross business of over $500,000 per annum, this is indeed a terrific buy for the enterprising grocery oriented man. Priced to sell at $55,000 cash and needing approx. $40,000 more cash for the stock. Five year renewable lease available. No phone information on this please, but do call for an appointment to interview by calling 386-2955 anytime, ask for JOHN MOLYARD, Mayfair Realty.

TRADE TO YOUR OWN BUSINESS

1—Licensed Care Facility,
1—Licensed Care Facility, $59,000
1—Housekeeping (11 units), $49,000.

You may have equity in your home which will enable you to trade to your own business and work for yourself. James Bay locations. Phone for details. GRAY LAITE, 656-5267 or 386-1361. Canada Permanent.

CAR TOWING BUSINESS

2 fully equipped wreckers and good storage lot. Makes money now and can make much more. Terms available to good covenant. Offered at $14,500. For further information please call TED WILKINSON or OLIVER DOUGLAS at 382-4251 anytime.
RITHET AGENCIES LIMITED

FISH and CHIPS! TRADES OR TERMS!

An easy to own flourishing business — fully equipped — good clientel — easy TERMS or TRADES accepted on the low end price of only $12,000.
GLADYCE McLURE
385-2458 592-7123
Byron and Price Ltd.

NEED A REPAIR SHOP?

This building is zoned for light industry — few minutes from city centre — lots of parking — 7000 sq. ft. of land — substantial building with cement floor — oil heating and bathroom — all for $19,900 — call MR. WILLIAMS, 386-2955 or res. 479-1163. Mayfair Realty.

NEED EXTRA MONEY?

Fibreglass septic tank molds, C.W., several finished tanks, patterns, jigs, stands, etc. All testing and reports complete for CGSA approval. Training where necessary, and established sales leads available to right person. 478-3502, 478-7233.

MAJOR OIL CO.

Downtown service station for lease. Successful applicant must have a minimum of $5000 to invest. Please apply Victoria Press, Box 672, stating name, age and phone number.

SMALL GROCERY STORE IN fully developed residential area. Well away from established shopping centre. Asking price $22,000 excluding stock. Capital Regions Agencies Ltd., 2481 Beacon Avenue, Sidney. Mr. McConnan, 656-3641.

2ND HAND STORE

Must be sold immediately. Try your offer or trade (car, boat, house trailer etc.) Asking $6,500 contact Ray Smith—384-8001 or 479-7777 (res.) THE ROYAL TRUST CO.

VANCOUVER ISLAND TAXI Business, Nanaimo to Qualicum Bay including Parksville and Qualicum Beach, 2 cabs. Expanding, growing business. Low down payment and will acept paper or property in exchange. Phone 752-6688.

RESTAURANT

Illness forces sale—good business, good location, all new equipment, very attractive, sacrifice price
592-1768 L. Ziegler 388-4271
J. H. Whittome and Co. Ltd.

NO GAMBLE IN LAND

buy two 50x120 lots now for $2,500 each. Sell in a few short years for $7,500 each or more. Full particulars call Glen McGregor 385-2458, Res: 477-3675. Byron Price and Assoc. Ltd.

DURACLEAN FRANCHISE FOR sale at the old and lower price. Become a member of the world's largest rug and upholstery cleaning organization. Start part or full time. Write Victoria Press, Box 692, including name and phone number.

LICENSED RESTAURANT

Seats 60 comfortably. Excellent downtown location. New S.S. kitchen, good parking. Fully modern facilities. $9750. LEW MOILLIET 382-7276 or res: 477-9251 Town and Country Realty Ltd.

TASTEE-FREEZ IN VICTORIA. Good lease. Gross sales $60,000. Full price $45,000. $25,000 down. Includes building and equipment. Going concern. Tastee-Freez (Pacific) Ltd., No. 204-895 Fort Street. 388-5565 or 656-3669.

BAKERY

Ideal man and wife operation with lots of pastry sales. Asking $12,900. Excellent financing. 384-8001 Peter Ter Veer 479-1588 Royal Trust Co. 384-8001.

GLEN LAKE HOME SERVICE. Lease this low overhead service station in rapidly growing area. Inquiries: 479-8114 Jim Gallager, 478-4211 Brian Chalmers.

CUTE LITTLE RESTAURANT, $2500 down, $40 a month. Full price $6,500, by owner. 386-0321 or 386-7625.

SELL FROM OWNER 7-SUITE apartment block. Quadra area. 384-6151.

TRANSFER BUSINESS FOR sale. Well-established company. 479-7925.

PARTNERSHIP FOR SALE IN retail flower shop, $2,000. Write to Victoria Press, Box 690.

COFFEE SHOP FOR SALE IN shopping centre. Seats 42. Excellent location, 478-5311, 382-2997.

SMALL, BUSY RESTRAURANT. Full price $2,900. 384-6823 after 5 p.m.

PEANUT OR CANDY VENDING machines, new, $25 each. 479-3727.

240 BUSINESS OPPORTUNITIES

A PROPERTY WORTH HOLDING

A. Better than 25,000 sq. ft.
B. Fronts on three main thoroughfares, and is located close to downtown Victoria.
C. The bulk of this property is R3 zoned.
D. Revenue from a 12 suite conversion and a 3-bedroom house is approx. $18,000.
For complete details call:
IRA FREEDMAN of JACK MEARS OAK BAY REALTY LTD. 386-2291 or 592-0511

FOR SALE OR EXCHANGE

Assets of small corporation. Profitable gift and floral shop, shrubbery centre and grocery superette. Owner operated. Could be leased separately. Includes Approx. $135,000 in stock, fixtures, accounts receivable and bank accounts. Exceptional growth in business and surrounding area. Full price $265,000, $225,000 equity. Will sell business and take back mortgage on real estate or trade for motel, ranch, or other income property. Health reason for selling. Write Route 2, Box 346, Lebanon, Oregon, 97355.

GROCERY STORE ON MALAHAT

Nice clean business on highway — modern merchandising refrigeration. Store has 800 sq. ft. plus 2 bedroom living quarters with living room (fireplace) large cabinet electric kitchen. Separate storage bldg and 2-car carport. Also guest house — 2 bdrms, and 3-pce. bath. Situated on approx. half acre with small barn. Financial statement available. Shows good return. Price $55,000 with good financing. Call anytime 385-9741 or BOB GIBSON 658-5153. J. A. Henderson Realty Ltd.

ONE OF A KIND USED GOODS BUSINESS

Due to illness, the owner of this business is retiring. Located in a prime area on 2.74 acres of land; the potential is great. Large 3 bedroom home on premises. Also smaller rental house to supply added income. Large storage building, double garage, with workshop in rear A good deal at asking price of $39,500. CAROL MARTIN 478-7970 DOUG COLE 478-4494 or 478-5561.
Block Bros. Realty

EARN MONEY IN SPARE TIME

Men or Women to re-stock and collect money from new type high quality coin-operated dispensers in your area. No selling. To qualify, must have car, references, $1,000 to $3,000 cash. Seven to twelve hours weekly can net excellent income. More full time. We establish your route. For personal interview write: including phone number.
B. V. DISTRIBUTORS LIMITED
Dept. "A".
1117 Tecumseh Road, East
WINDSOR 20, Ontario.

DENTAL LAB FOR SALE IN Kamloops. Good location in dental building. Well established business. Sale is necessitated by sudden illness. For further information phone 598-1067.

GROWING BUSINESS

In growing community near Victoria. Household and variety lines. Excellent opportunity for married couple. $5,000 D.P. may do. Call Bob Carter 384-9441 or Byron Price and Associates 385-2458.

241 BUSINESS OPPORTUNITIES WANTED

WANTED — GROCERY SUPERmarket with a yearly gross of approximately $500,000. Out of town buyer wishes to purchase the business and lease the building. Urgent, call D. F. Hanley Agencies Ltd. at once, 388-4294.
LORNE BARR 477-3282
LEW SUTTON 386-3620

MOVING SOON TO VICTORIA, have up to $30,000 to invest. Concerned in good going business. Victoria Press, Box 110.

BUYERS WAITING FOR PROFITable businesses. Any price range. S. W. Anderson Ltd. 384-9328

WILL INVEST IN ACTIVE PARTnership, small business. Specify. Victoria Press Box 645.

244 REVENUE PROPERTY

SIDE BY SIDE DUPLEX

Spacious 2-bedroom duplex on Linden Avenue. Extra bedroom in each basement. Gross rents $380 per month. Asking $42,000.

SWAN LAKE AREA

3-bedroom, side-by-side duplex. 1½ baths each side. Wall-to-wall carpet throughout. On dead-end street. Asking $39,900.
MR. WALLACE of JACK MEARS OAK BAY REALTY LTD. 598-3321

4-PLEX COLWOOD AREA

Extremely good value in this investment property. Only 2 yrs. old. Showing an excellent return which could be raised significantly in the immediate future. 2-3 bedrm. units and 2 2-bdrm. units on almost ½ acre of land. Excellent financing available on the asking price of $54,950.
BILL WELDON or SHEILA PEPIN
Shirley Philps' Homefinders Ltd., 386-2911

TRIPLEX FAIRFIELD BY THE SEA

2 one-bdrm. and 1 two-bdrm. completely contained suites. One fully furnished, wall-to-wall carpeting throughout. Fireplaces in the two lower suites. Showing a good return with never a vacancy. Try your offer on $33,900.
CAROLYNNE PERRY, 479-7041
Shirley Philps' Homefinders Ltd. 386-2911

ESQUIMALT

Large side by side duplex. One side owner occupied, showing excellent revenue. Good view location. Drive-in garage each side. Furnished in-law suite one side. For further particulars call OLIVER DOUGLAS or TED WILKINSON at 382-4251 anytime.
RITHET AGENCIES LIMITED
714 Fort St. 382-4251

TOP REVENUE EXCITING POTENTIAL

7 bachelor and 1 2-bdrm. suite; 6 furnished and 2 partly furnished, all with stoves and fridges. Gross revenue $7200, expenses $2800. This could be an excellent holding property. Only $40,000. Only serious buyers should inquire.
386-2961 I. G. LIDSTONE 477-6450
NATIONAL TRUST CO.

10 SUITER, $89,500

Excellent returns, close to shopping, bus at door, immaculate condition, no vacancies. In most desirable district. New exclusive — owner leaving country.
AINA MELDERIS 386-2911
IRENE VAN 384-9191.
Shirley Philps Homefinders Ltd.

CHOICE REVENUE

1. 84-SUITE BEAUTY — prime area — delightful setting — $1,300,000.
2. OAK BAY — Excellent holding — Modern and pleasing to the eye — $550,000.

For particulars call J. B. Young 598-1818 or 383-4124 anytime.
PARK PACIFIC INVESTMENTS LTD.

9-SUITE ROOMING HOUSE, $26,900. Over 13% return. Stainless steel sinks in main floor units. Low down with some 8% financing. Prime location — drive by 737 Vancouver Street — Call for details.
385-3435 ROY ANDERSON 477-5057
P. R. Brown and Sons Ltd.

NEW 72-SUITE APT.

This must be one of the best in the city. Geared to show 9% plus. 1st Mgt. $650,000 at 9½% $5,596.70 PI, projected cash flow $29,656 plus $5,390 equity gain.
JAMIE MACGREGOR 477-8163
BLOCK BROS. REALTY

UP-DOWN DUPLEX

SEE MY AD IN MAIN COLUMN UNDER THE MONTREAL TRUST HEADING.
PRICED AT $24,900
386-2111 BILL CLEUGH 384-1707
MONTREAL TRUST

JUST LISTED, CITY, SECLUDED location, $23,900. Modern 2 brs. and 1 br. suites, basement, large lot. Mr. Cohen, 386-1491. S. P. Homefinders.

244 REVENUE PROPERTY

12 SUITES

Nearly finished. Close to downtown anticipated Gross Income $18,180. 1st Mortgage $86,000. Full Price, $130,000.

42 SUITES

New Block close to park, waterfront and shopping facilities. Projection shows Gross Revenue of $72,000 to produce cash flow of over 10%. 1st mortgage $360,000. Full price, $488,000.

48 SUITES

Soon to be completed and close in location. Projection shows gross Revenue of $89,000. Cash flow better than 10%. 1st. Mortgage $430,000. Full Price $595,000.

For more information and Viewing please call Dave Taylor or Bill Sidhu at 383-4141.
City Savings and Trust Co.

5 SUITES FAIRFIELD—MOSS AREA

Stately, extremely attractive and well-maintained mansion behind a high hedge on a beautiful big lot on a very quiet and pleasant cul-de-sac of other lovely homes. Single-family zoning. Close to bus, school and shops and only a few minutes from downtown. One 2-BR suite and four 1-BR suites. Unfurnished except for fridge and stove. An additional suite may be possible in bright basement. Generous financing available. Offered at $61,500 with early possession of owner's suite.
386-7521 JOHN PLATT 383-2700
Boorman Investment Co. Ltd.

TWO GOOD CONVERSIONS

1. $26,800. Legal duplex—3 rm and 6 rm self contained stes. With extra basement rm and bath. Sound construction, new wiring and copper pipe. Good residential area. Revenue $275.-$315. p.m.
2. $24,500. Triplex. 1 bedr. per ste. Good rental area. Revenue $300 p.m.

To view either call:
384-9610 Eleanor Sanderson 388-4271
J. H. Whittome and Co. Ltd.

WHAT'S GOOD? REVENUE PROPERTY REDUCED!

Up and down duplex. Good potential. Good area. Good buy. This won't last long. Price reduced $1,500 to a low $20,500. For full particulars call OLIVE WEBBER, 478-5561 or 478-7733. Block Bros. Realty Ltd.

SIDE BY SIDE DUPLEX

2-bedroom suite, and 1-bedroom suite with expansion possibility into a 3-bedroom suite, large private lot facing two streets. Also large double garage, ideal for workshop. Make an offer on the asking pice of $23,900. Call quickly LARRY QUAGLIOTTI, 388-6231 or 479-6609, Island Pacific Realty Ltd.

ESQUIMALT

Everybody talks about the triplex at corner of Condor and Colville—but nobody does anything about it. Rents 95-95-100. Tenants pay own utilities. We think this is a good buy at $30,000. Don't you? Call Don Bacon, Byron Price and Associates Ltd. 385-2458.

LOVELY MODERN DUPLEX

Each side has 1230 sq. ft. of luxury living area with 3 bedrooms, large living room, recreation room, full basement and carport. Total price of $38,900 includes a 6% mortgage with low monthly payments. Will discuss terms. Principals only please. 479-3756.

GOOD REVENUE ON THIS NEW side-by-side duplex. Rent $160 each side. Two bedrooms, living room, kitchen, and utility rooms. Close to schools, bus and shops. Price includes drapes, stove and fridge. $29,000.
385-3435 C. Leuven 385-3435
P. R. BROWN AND SONS LTD.

MODERN APARTMENTS

LET'S WHEEL AND DEAL
6 SUITES—JUBILEE HOSPITAL
17 SUITES—CENTRAL PARK
20 SUITES—BEACON HILL
FOR PRICES—TERMS—SHOWING CALL: TED BOWDEN, 479-1479
NATIONAL TRUST — 386-2961

12 SUITES NO VACANCY RECORD

A good return — 3½-year-old building — extremely low maintenance — Ideal Victoria location — Call Merv Coulter 477-1841 or 478-3795.
Block Bros. Realty

DUPLEX SxS STUCC. 1-BEDroom each side. Steadily rented $225 monthly. Lake View area. Large lot. Excellent investment. $24,500. FOR FULL INFORMATION CALL
Pemberton Holmes Ltd.
384-8126 MR. GREENE 385-0795

DUPLEX JUBILEE

3 up, 2 down, ½ basement. Completely self contained. Rent for $220 per month, make an offer. Asking $19,900. LARRY QUAGLIOTTI 479-6609 or 388-6231. Island Pacific Realty.

DOWNTOWN

4-suite—Must be sold. Make an offer. To view call 388-6231 or 479-6609. LARRY QUAGLIOTTI, Island Pacific Realty.

FAIRFIELD DUPLEX FORECLOSURE SALE

Good condition. Gross $335. monthly. Listed $27,900. Call John Shaver 386-7721 Investors Syndicate Realty

DE LUXE SIDE BY SIDE DUplex, direct from builder, double carport, convenient to schools, shopping, etc. Fairfield. 477-5066.

GEORGE DEVLIN
Real Estate Consultant
635 Humboldt St., 385-2725

GUEST HOUSE, SALE-TRADE, going concern. 20 rooms. 386-8520.

245 REVENUE PROPERTIES

URGENT CASH! CASH! CASH!

For a good side by side duplex.
Please contact:
CASEY LEUVEN
385-3435 385-3435
P. R. BROWN AND SONS LTD.

A GOOD TIME TO SELL REVEnue. There's buying power now wanting revenue this fall. We need one or two good conversions, light housekeeping rooms or small suites. Especially required is one with a choice two-bedroom suite for owner occupancy. Please contact Don Robertson, if you have it under consideration to dispose of your revenue. 385-9765, anytime. Charman Pacific Realty Ltd.

APARTMENT OWNERS

We have a "cash to mortgage," private buyer for an apartment with 10 to 20 units.
Please call Wess Dickie, office 382-4312; Res. 477-4662, Dickie Agencies Ltd., 919 Fort.

Wanted good clean duplex, Fairfield. 479-6609, 388-6231. LARRY QUAGLIOTTI, Island Pacific Realty Ltd.

WANTED: RESIDENTIAL REVEnue property to $25,000. Private. 384-7946.

247 COMMERCIAL OR INDUSTRIAL PROPERTIES

PRIME COMMERCIAL

Acreage in the rapidly developing Colwood area. For investors, speculators or principal users we offer 2 opportunities. 1.6 acres with large gracious home, and 1.81 acres fronting on 2 roads with existing 850 sq. ft. commercial building and small residence. Viewing and details through:
ERIC or LORRAINE ZIEGLER
388-4271 592-1768
J. H. Whittome and Co. Ltd.

SIDNEY COMMERCIAL OPPORTUNITY

These 2 lots 50x120 each, one vacant, one with a large, comfortable 3-bedroom home are located in an area of increasing development and traffic count. Ideal for antiques, beauty shop, tool rental, etc.
Terms available—$44,000
656-4000 K. DROST 656-2427
SAANICH PENINSULA PROPERTIES LTD.
SIDNEY, B.C.

FOUR ACRES

Approx. 245x728. Zoned industrial-commercial. Ideal for trucking, light manufacturing, contractors, warehousing, only 15 minutes from city centre. Good highway access. A tremendous investment at approx. 28c per sq. ft. Comfortable home on site. $48,000 full price. Call Mr. Fortune at Island Homes Ltd., 386-7545 for full particulars.

247 COMMERCIAL OR INDUSTRIAL PROPERTIES

"INVESTMENT" AND DEVELOPMENT "OPPORTUNITY"

MODERN, WELL BUILT 1-STOREY BLDG. WITH VALUABLE FRONTAGE ON PRIME HILLSIDE. COMPACT 1140 SQ. FT. OF SPACE
SUITABLE FOR CONVERSION WITHOUT ALTERATIONS TO:
—OFFICES
—RETAIL
—SERVICE FACILITY
CHOICE LAND VALUE, OWNER WANTS AN OFFER ON $39,500. GOOD TERMS, VERY GOOD PARKING AND TURN AROUND. CALL MR. CLENDINNENG FOR PRIVATE VIEWING.
BLOCK BROS. RLTY. LTD.
477-1841 or 477-5462

DUNCAN

1,000 feet Riverfront and 830 feet on Trans Canada Highway, 2,000 square feet, new home and 6 year old, full basement home. Ideal location for campsite, motel, hotel, etc. 28 acres in all. Asking only $80,000. Will consider trades.

MAPLE BAY AREA

70 scenic acres with lake and mountain views. Large home, 2 barns. Wonderful location for riding school and horse boarding and breeding establishment. $2,500 per acre.
On the above call JACK BAILEY, at 748-8105 or evenings 746-6589.
Canada Permanent Trust
150 Station Street, Duncan, B.C.

250 HOUSES FOR SALE

EST. 1933
BOORMAN
INVESTMENT CO. LTD.

OPEN HOUSE 1678 HILLVIEW
(Off Torquay near Ash Rd.)
SAT. 1 to 5 P.M.

A wonderful location for your family being a cul-de-sac street with underground wiring. MAIN FLOOR — Through hall, living room with raised hearth fireplace opening to dining room with sliding doors to 19x16 fenced patio.
UPPER LEVEL — 3 bedrooms, master 14x13 ensuite, large vanity bathroom.
BASEMENT — rec. room, small office plus lanundry area and roughed in for extra plumbing. Attached carport. 73x138 ft. nicely landscaped lot.
Price $33,950
For prior viewing:
STAN CORNISH
386-7521 or 592-6079

OPEN HOUSE SAT. 2 to 5 P.M. 3187 MATILDA CRES. $31,750.00

New 3 bedroom seaview home Wall to wall shag with a full wall fireplace; sundeck, ensuite plumbing plus roughed in basement room. Turn left on Heatherbelle off Lagoon Rd.
For prior viewing call:
DEAN ELLIOTT
386-7521 383-7339

OPEN HOUSE 4655 LOCHWOOD CRES. SAT. 1:30 TO 4:30

Five bedroom 1-yr.-old home in the beautiful Broadmead area. Separate dining room and rec. room. Treed lot 100x150. Asking $39,500.00. For prior showing call SHELDON CROSBY 386-7521 or 479-7548.

SECLUSION and CHARM GORDON HEAD ¾ ACRE POTENTIAL VLA

Delightful university area home has large living room with fireplace, dining room with fireplace, modern kitchen, 4 bedrooms and 2 bathrooms. Circular driveway and numerous fruit trees.
$42,500
MRS. MARILYN SECORD
386-7521 592-2134

GORDON HEAD 1 ACRE, SEAVIEW

Delightful 7-room home with a beautiful view on a lovely private lot, 163x266. CAN BE SUBDIVIDED. Landscaping includes a Holly hedge and 15 mature Holly trees. 3 bdrms including 1 down. M.B.R. 17x11, 4-, 3-, and 2-pce. bathrooms. L.R. 24x16 PLUS in-ine D.R. 12x11. 3 fireplaces in L.R., Family room, and R.R. Extremely good parking and lots of room for a pool. Offered at $54,500 with terms.
386-7521 JOHN PLATT 383-2700

COLONIAL CHARM

Plus delightful decor, superior workmanship make this 4 bedroom home unusually desireable. A lovely family room or den with fireplace, a real gourmet kitchen, an immaculately landscaped garden lot with huge trees, parking for a ½ dozen vehicles, and convenience for schools are only some of many wanted features. Drive by 512 Acland Rd. then call PHIL SIMPSON, 386-7521 to view.

ROCKHEIGHTS, $34,900 FABULOUS VIEW LOW INTEREST FINANCING

Extra special home on easy-care lot. 3 bedrooms, lovely living room with fireplace and W-W. Dining room. Owner transferred so must be sold.
Call AUDREY CROTHERS
386-7521 385-4645
1111 Government St.

RITHET AGENCIES LIMITED
714 Fort St. 382-4251
For Real Estate
Insurance-Appraisals
Property Management

GORGE

Corner lot with attractive 1½-storey home, 4 bedrooms, 2 on main floor and 2 upstairs. Good size living and dining rooms. Separate garage. Close to schools and shopping. To view call Oliver Douglas or Ted Wilkinson at 382-4251 anytime.

CENTRAL LOCATION ROCK BAY-HILLSIDE

Offers invited on this two-storey brick house situated on a corner lot. Zoned commercial. Good investment potential. For further information call E. Wilkinson or Oliver Douglas at 382-4251 anytime.

GORDON HEAD

Three-bedroom home located on almost three-quarters of an acre. Full basement. Attached garage. Large separate workshop. Plenty of trees offer seclusion. Owner anxious for quick sale. To view call E. Wilkinson or Oliver Douglas at 382-2451 anytime.

OPEN HOUSE SUNDAY 1:30-4 P.M. 3215 WILSHIRE

If you are looking for a terrific buy in a clear title, 3 bedroom, full basement home, fully landscaped, en suite plumbing, wall-to-wall shag carpet, extra finished room in basement, plus lots of extras and good financing available. Make sure you see this one or phone H. Blake, 383-4372 anytime. Full price $25,700, only 1 year old.

NEW HOME FOR SALE BY builder, phone after 5. 478-6437.

250 HOUSES FOR SALE

CANADA PERMANENT TRUST
CANADA PERMANENT
"WE TRADE HOMES"
RESIDENTIAL APPRAISALS

OPEN HOUSE 3550 CARDIFF, OAK BAY SAT. 4:00 - 8:00

Owners leaving Canada must part with their 4 yr. old Georgian style executive home. Close to UVic in choice Oak Bay. SO IT IS PRICED TO SELL! Offers 4 twin size bdrms, a den and family rm. (both with FP) and many other attractive features. Come, and see it — you'll be glad you did! LES FISHER 477-4238 or 386-1361.

OPEN HOUSE 1516 EARLSTON Of Cedar Hill Rd. SAT., AUG.26, 1:30-4:30

Attractive comfortable 2-bdrm. home with 26x12 living rm. brick fireplace, 16x11 cab. elect. kitchen. Full bsmt. with rec. rm. fenced back garden with fruit trees. Easy financing. ETTIE HEPBURN 598-2546 or 386-1361.

OPEN HOUSE 3508 PLYMOUTH RD. SAT., 2-5 OPEN TO TRADES

This spacious, Oak Bay family home is situated in a prestige area on a quiet street, and for those seeking a home in this price range, a look through is a must. To view anytime call VIC SMITH 383-8593 or 386-1361.

OPEN HOUSE SATURDAY, 1:30 - 4:30 372 FARVIEW

Follow Metchosin Rd. to Farview to see this immaculate family home. 3 bdrms. full bsmt. with rec. rm. and 1 more bdrm. down. Large bright kitchen secluded sundeck. MARY WOOD, 592-2647 or 386-1361.

OPEN HOUSE 1541 NORTH DAIRY RD. CEDAR VILLAGE TOWNHOUSE

Enter via Doncaster. Delightful. 3-bdrm. 1½ bath, approx. 1500 sq. ft. — 3 level townhouse. Close to Hillside Shopping Centre, this superbly built home is realistically priced at $25,700. SID HASLAM, 592-0900 or 386-1361.

OPEN, OPEN SAT., 1:30 - 4:30 910 CLAREMONT IN CORDOVA BAY

The top of Claremont. It's over 1900 sq. ft. of home with a full basement. Lovely lot, easy to look after. MAGNIFICENT VIEW OF THE SEA AND MT. BAKER. JACK DOBSON, 658-5676 or 386-1361.

CADBORO BAY NEW EXCLUSIVE LISTING

Perfect retirement home in quiet area. Charming 20' Living Rm. with white brick F.P. 2 roomy bdrms., vanity bthrm. Rec. Rm in full. bsmt. Beautiful lawns and patio for outdoor entertaining. Full price $29,900. ETTIE HEPBURN, 598-2546 or 386-1361.

NEW EXCLUSIVE LISTING GRAHAM STREET

Lovely older home, 3 bdrms., den with fireplace, 16x12 LR, large 16x16 kitchen — lots of cupboards. New 100 amp. wiring, copper plumbing, ½ basement, located on 50x120 lot. Close to all amenities. Priced at $22,000. SID HASLAM 592-0900 or 386-1361.

ARBUTUS $37,500

Nice 4-bdrms., 2½ bathrms., 1300 sq. ft. home on landscaped property. 20x14 LR and floor-to-ceiling FP. Located in prestige area, all offers will be considered. SID HASLAM 592-0900 or 386-1361.

HIGH GORGE — $22,900

Excellent starter or retirement home 2 bdrms., full bsmt., living rm. with fireplace. On bus line. FRANK ALLEN 478-4807, HAROLD CHURCHLEY 384-4667 or 386-1361.

BLENKINSOP-McKENZIE

Here's a dandy no-bsmt. home with 4 bdrms., and rec. rm. all on one floor. Bright kitchen with eating area. Separate ½ bath. Lovely landscaped lot $29,900. FRANK ALLEN 478-4807, HAROLD CHURCHLEY 384-4667 or 386-1361.

MOVE TO OAK BAY $52,500

We will take your present home in trade on this executive type home that has 4 bdrms, 3 bthrms, living rm, dining rm and den. Also large family rm off the kitchen and extensive sundeck. The lot is easy to care for and possession could be immediately. VIC SMITH 383-8593 or 386-1361.

GOOD FAMILY LIVING NEAR ELEMENTARY SCHOOL, $37,500

Three-years-old, ½ acre, 3 bdrms., en suite, full basement. Well located on beautiful property with good exposure. Unique view rock bluff at front and private ground level deck at rear. GRAY LAITE, 656-5267 or 386-1361.

THETIS HEIGHTS 3-BDRMS., $23,500

Fresh on market this quality built home offers 1260 sq. feet of comfortable and spacious living throughout. Only 6 years old and in immaculate, like new condition. Built-in oven and range in large cupboard loaded kitchen, dining rm. Fireplace in L.R. Located near school and store on a well landscaped lot with sep. garage. PATRICK DOERKSEN, 478-3432 or 386-1861.

THINKING OF SELLING SOLD RIGHT OUT

I'll be glad to discuss with you the selling of your home. All my residential listings have now been sold and I'm ready to work for you. Please phone GRAY LAITE, 386-1361 or 656-5267.

GOOD FAMILY LIVING NEAR ELEMENTARY SCHOOL, $37,500

Three years old, ½ acre, 3 bdrms. en suite, full basement. Well located on beautiful property with good exposure. Unique view rock bluff at front and private ground level deck at rear. GRAY LAITE, 656-5267 or 386-1361.

PORTAGE INLET GREATLY REDUCED $29,900

Close in convenient waterfront. Quarter acre, lawned treed lot, private boat float. As new 3-bdrm. cosy home. Urgent sale required. F. BEAVER-JONES, 382-5981 or 386-1361 ANYTIME.

ESQUIMALT AREA $22,000

Large family home, 6 bdrms., 1½ bthrms., full cement bsmt. Requires repairs. All offers, trades and financing considered. F. BEAVER-JONES, 382-5981 or 386-1361 anytime.

SPANISH VILLA ONE OF A KIND

You now have the opportunity to live like a "Spanish Land Baron" in this uniquely designed villa that offers 4 bdrms, 2½ bthrms. gracious living rm., dining rm. and den. Imagine, over 1500 sq. ft. of main floor area, plus approx. another 1,000 ft. down. Beautifully designed archways and glimpses of the sea. What more could you ask for, at the low, low price of $45,000. Phone anytime VIC SMITH 383-8593 or EMIL IZIC 386-0301 or 386-1361.

IDEAL HOLDING PROPERTY

Zoned R3, SxS duplex, live in one side and let the other side help you pay the mortgage. There is a large, low interest 1st mortgage that you can take advantage of, plus the owner will consider carrying a 2nd if you are short of cash. Don't hesitate this price! $28,800 VIC SMITH this pr cel $28,800 VIC SMITH 383-8593 or EMIL IZIK 386-0301 or 386-1361.

BRAEFOOT AREA

This home is immaculate inside and out, extensive gardens, 4 bdrms. LR with fireplace. 1½ baths, rec. rm., bright kitchen with eating area. Priced at $29,900. FRANK ALLEN 478-4807 HAROLD CHURCHLEY 384-4667 or 386-1361.

HIGH GORGE AREA $22,900

2 bdrms, living rm with fp, dining room and eating area in kitchen. Full basement with drive-in garage. FRANK ALLEN 478-4807 HAROLD CHURCHLEY 384-4667 or 386-1361.

FAIRFIELD AREA

Large, older, 4-bdrm home with charm and character. Spacious reception area leads to 15x27 living rm. sep. dining room. 13x16 and a 15x16 den or family rm. Ideal for family living and entertaining. WM. SANDERS 477-6802 or 386-1361.

250 HOUSES FOR SALE

CANADA PERMANENT TRUST
CANADA PERMANENT
"WE TRADE HOMES"
RESIDENTIAL APPRAISALS

NEW LISTING $18,500 FLORENCE LAKE

Country living lots of property with uncleared lake frontage. House is spacious and comfortable. Needs some elbow grease. FRANK ALLEN 478-4807 GRAY LAITE 656-5267 or 386-1361.

NO STEP RETIREMENT HOME $17,500

Located in Gorge area, 2 bdrms, stucco bungaoow with bright living rm. with fireplace. Automatic oil furnace. Vendor leaving Victoria so must sell. To view EMIL IZIK 386-0301 or 386-1361.

CLOSE TO HOSPITALS

Cosy 2 bdrm. home. Living rm. with fireplace, 4-pce. bath. Bright kitchen, oil h.a. heat only $18,500. KEN WRIGHT 598-2183 or 386-1361.

JACK MEARS
OAK BAY REALTY LTD.
2194 Oak Bay Ave.
201 - 727 Johnson
598-3321

OAK BAY BORDER

$26,750. Completely furnished. 2-bedrooms plus one in full basement, living room with fireplace and eating area in ideal location. Has lovely, large garden and plenty of fruit trees. To view phone HAROLD WHILEY 598-3321.

VACANT AND READY COLQUITZ AVENUE

It doesn't take a fortune to buy this neat 2-bedroom home — ready for occupancy NOW. Spacious living room, kitchen, bathroom. Large lot with separate garage. Ideal for young "Starters" or "Older Retireds". Excellent value at $21,700. To view call FRED PHILLIPS 598-3321.

4 YEAR OLD!

Original occupants have maintained this home in "AS NEW CONDITION". Three-bedrooms, bath and a half, dining room, large kitchen with lunch area, full basement and recreation room. There are sliding glass doors off the kitchen to a beautiful sundeck overlooking Georgia Straits. Truly, good accommodation at the right price, $32,900. B. E. JEFFERY 598-3321.

ESQUIMALT

Near schools, shops and sea. 3-bedroom condominium, only one year old. Children and pets allowed. $17,000 for quick sale. Phone JOHN BARNES 598-3321.

LAKEHILL

$23,900. Immaculate, modernized bungalow in rural setting. Large living room with fireplace. Three bedrooms, modern kitchen with eating area. Laundry room, carport. Large lot. This is a bargain. To view please call JOHN BARNES 598-3321.

OAK BAY BORDER

Beautiful home close to University, elementary and high schools, also shopping centres. 3 bedrooms, master bedroom ensuite has shower, also large sundeck. Built-in stove and oven in Rustic knotty pine kitchen. Bedroom and recreation room attractively finished in basement with electric heat. Lovely treed garden $44,500. To view call RUTH BENNETT. 598-3321.

DOWNTOWN OFFICE
201—727 Johnson St. 386-2291

OAK BAY

3 years young. Attractive living room with brick and slate raised hearth fireplace. 3 spacious bedrooms — master ensuite. Full high cement basement plumbed for extra bathroom and W and D. Beamed rec room with raised hearth fireplace and bar. Den 12x13, could be extra bedroom. Drive-in garage, and a carport under the sundeck for your boat storage. All for $31,900. To view call: FRED MORGAN at 386-2291 or 598-4670.

"CENTRAL SAANICH" VLA ½ OF AN ACRE

See inside to appreciate this fine 2-year-old, 2-bedroom, up and 1 down, owner-built home. Feature stone walls, fireplaces and developed basement with family and work areas. Gold Medallion wiring. Large driveway for vehicles, boat, trailer, etc. Now at $32,900. Call: JOHN HOLMS at 386-2291 or 652-1702.

NOT A HOUSE

But a warm, inviting, easy and artistic HOME! From the semi-enclosed lanai at the rear, large separate dining room, comfortable living room with fireplace, three bedrooms and brightest of kitchens. This home is truly inviting. A large rec room too! Not a good drive-by so call me to view today. MARKIE MUNN at 386-2291.

HOT NEW LISTING!!!

Do you have school-age children? Do you like an older home with comfort and charm? Well! I have just what you're looking for!!! Living room with fireplace, large kitchen with eating area, 3 bedrooms, full basement, well kept grounds with mature fruit trees. All this and many more features for only $21,000. A MUST TO SEE! So call: ELEANOR RUSSELL AT 386-2291.

BRAND SPANKING NEW!

Bargain priced at $28,900 with only $1,000 down puts you in possession of this lovely 3-bedroom home on ½ acre lot. This is located out of town so if you want city hustle and bustle don't bother me. If you cherish peace and quiet and enjoy a short drive to town call and I'll show you value! En suite off master bedroom, completely carpeted in golden broadloom, floor-to-ceiling fireplace, sundeck, carport, plus attractive light fixtures. Call: GORDON B. MacDONALD AT 386-2291.

BACK TO SCHOOL BARGAIN!

Low down payment of $1,000 is all that's needed on this lovely 3-bedroom charmer in Langford area. $21,900 includes ¼ acre lot plus stove, fridge and drapes in all rooms. Landscaped and just painted inside and out. You can't beat this for the money. Call: GORDON B. MacDONALD at 386-2291.

SIDNEY BEAUTY $32,900

Brand new and ready to go from the shake roof to the W-W shag carpet. The many deluxe features in this carefully built home will please the discriminating buyer. Fourth bedroom is roughed in and rec rooms completely finished. For details call: RON MATHEWS at 386-2291.

WANT SECLUSION?

This new listing at 1406 Lyall in Esquimalt has it. Big lot with perfect privacy. Big roomy home that offers comfort and easy living and all for just $26,500. For details call: RON MATHEWS at 386-2291.

THANK YOU!! VICTORIA

Due to the huge response to our Triangle Mountain ads — we now offer the following

TRADES
19,500—Saanich Rd.
$22,900—Mt. View Ave.
$23,900—Lyall Street
$23,500—Victor St.

NEW
$25,900—Colwood
$28,900—Colwood

New lots available soon for building Contracts
REB HOMES LTD.
478-4663
Anytime

OAK BAY

Close to schools, church and bus. Completely modernized 2-bedroom home. Automatic heat, full basement, very reasonable taxes. Asking $26,900. 598-2633 or 598-5397.

3-BEDROOM HOME FAIRFIELD, ½ block from sea, excellent condition. Mortgage can be arranged. Phone 383-8567.

250 HOUSES FOR SALE

BYRON & PRICE
ASSOCIATES LTD.
1314 Quadra St. 385-2458

OPEN HOUSE 2737 STRATHMORE SAT-1 to 4 P.M.

Delightful 3 Br., 3-year-old home on a nice street in Langford — close to schools, shopping and transportation. Large lot, carport. Priced to sell at $20,900. Full particulars phone Marg or Glen McGregor 385-2458 Res. 477-3675.

OPEN HOUSE 4320 GLANFORD SAT. 1:30 to 5 P.M. TIME GOES BY

And V.L.A. won't last forever. This newish bungalow has everything, even the potential of an additional $10,000 lot. 4 beds, 2 sundecks, Den and fireplace, triple plumbing, R.I. rumpus, built in range and oven, screened windows etc. Its a classic. Try offers on $33,900. Dar Darside 385-2458.

OPEN HOUSE 1014 KAREN CRES. SAT. 2-4:30 ULTRA SECLUSION!

DIRECTIONS: From either QUADRA or SAANICH ROAD drive up GREENRIDGE to TULSA to RIDGEWAY to MORGAN right on KAREN CRESCENT.
Confusing isn't it but well worth it when you find this charming home on a cul-de-sac with the most gorgeous secluded back yard. Almost new—this lovely home has 4 bedrooms — living with fireplace — dining — beautiful kitchen — big rec. room — sundeck — patio — wired for stereo — carport — and it is absolutely shining. Yours for only $33,500 and as an extra bonus a large 7½% mortgage may be assumed. See you Saturday!
GLADYCE McLURE
385-2458 592-7123

1516 WINCHESTER
(Cedar Hill Road to Parkside—(follow Parkside to Winchester)

3 bedrooms, full basement, living room features panelled wall and raised fireplace, separate dining room, kitchen with handcrafted Teak cabinets, balcony, basement, roughed-in rumpus room, and garage. Fully carpeted, special lighting, some trees. N.H.A. 8¾% mortgage $23,700. Full price $29,500.
B. PRICE 385-2458 anytime.

FAIRFIELD A REAL BEAUTY

High location. Beautiful spotless bungalow. Spacious L.R., fireplace and sep. din. rm. All new wall to wall, electric kit. with eating area. 2 bed., 4-pc all new colored features. Room for more development or hobby room. Utility wired for washer and dryer on main floor. Part base. Drive-in garage. A terrific buy for just $32,900. Please call Doris Adams, 385-2458, 598-2248.

WHAT'A BUY

2-bedroom, stucco bungalow, living room with fireplace, large kitchen with eating area, (stove included), full basement, oil-a-matic heat, attached garage, fenced in yard, close to bus and schools. Hurry while this lasts, $19,500. DORIS ADAMS 385-2458 or 598-2248.

MOVE IN NOW OAK BAY

Loads of parking, close to university and shops, 4-bedroom home, 2 baths, gracious living room and fireplace, separate dining room, full basement, rumpus room, one extra room, drive-in garage. Open to offers. Imagine all this for just $36,500. DORIS ADAMS 385-2458, 598-2248.

INVESTORS SYNDICATE REALTY LIMITED
620 Broughton 386-7721
Across from Eaton's Carpark

OPEN HOUSE SAT. 1:30-4 P.M. 1154-56 KINGS RD.

Make a point to see this outstanding duplex. Two bedrooms down — one up — all large rooms and A-1 condition.
Only $24,900
Your hostess Mrs. Wallace
386-7721 382-5998

UNIQUE SETTING (NOT A SUBDIVISION) OPEN SAT. 2-4 1146 BURNSIDE WEST

The carpets have been laid, the last luxurious fixture has been installed — EVEN THE GARDEN WITH LAWNS AND MATURE TREES. This BRAND NEW HOME is ready for you to move into. 3 BR., 2 full baths, large LR and DR. It has been BUILT with VERY careful attention to detail and is NOT the usual raw new house. Very good terms, full price $36,500.
PEPE BROWNE 386-7721 24 HRS.

OPEN HOUSE SATURDAY—1:30-4:30 3976 and 3978 OAKWOOD IMMEDIATE OCCUPANCY

Brand new — 3 bedrm., 1½ baths, carpeted floors. Full basement. R.I. for futher development. Asking $31,900. Leo Pigert in attendance. Call 386-7721 anytime.

BURNSIDE — TILLICUM $18,000

Clean two bedroom home with full basement. Located close to school and shopping For further information call Leo Pigert or Evan Williams. 386-7721 anytime.

SHARPLY REDUCED $34,900

DRIVE-BY 662 TREEBANK (OFF ARAL RD.). See this semi-secluded new home of 1286 sq. ft. Treed location, 3 bedrms. 2 bathrooms jewel. Phone C. Baird to inspect. 386-7721.

HURRY! HURRY! HURRY! $27,500. ONLY ONE LEFT 2872 ACACIA DR.

OFF SOOKE RD., OPPOSITE ROYAL RDS. NEW 3 BEDROOM, BATH AND ½. SUNDECK ETC. LOW DOWN PAYMENT. TO VIEW CALL EVAN WILLIAMS OR LEO PIGERT 386-7721.

SECLUDED COTTAGE ONLY $15,900

New listing in the popular Gorge area. Ideal retirement home situated on the waterway, of the long range Colquitz Creek beautification project. For more information call Mrs. Johnston 386-7721 or 479-1589.

FOUR BEDROOMS $33,900

Generous-sized rooms throughout this well-maintained home. The kitchen, with plenty of eating area, will please the most discriminating housewife. W-W carpet throughout the charming living room, L-shaped dining room and hall. 1½ vanity baths. Large family room. Sundeck. Easily maintained lot. To view this charming home phone MRS. WALLACE. Off. 386-7721 or 382-5998.

FERNWOOD COTTAGE

Completely modernized 2-bedroom home on 53 ft. lot. Good crawl space. Separate garage. $6,400 cash and $125 p.i. at 9% will buy; or try CMHC max. loan. Full price only $16,750. Leverton Rlty., 385-8012.

THETIS HEIGHTS EXECUTIVE

By owner— well below market. 5 bedrooms, 3 full baths, 2 fireplaces, secluded, wooded, ½ acre, valley view, has everything, 3 years old, on sewer $33,900. 478-7527.

BY OWNER: OLDER HOME

In fine condition, close to town. A bargain with potential, on industrial zoned land. Also fine as investment for renting. $19,900. Call at WAGON TRAIN, 386-3291 or 478-1796.

CUSTOM 3 BEDROOM PLUS home, ½ acre fenced, $32,500. 656-4110.

250 HOUSES FOR SALE

Royal Trust Company
REAL ESTATE SALES DEPT.
NOW LOCATED AT
3400 DOUGLAS ST.
384-8001

OPEN HOUSE, SAT. 1-4 3737 WARING PLACE $59,500

De luxe sea view, 4-bedroom 1800 sq. ft. home with floor-to-ceiling fireplace in living room, glass doors from dining room to wrap around sundeck. Other features: 3 bathrooms, 3 fireplaces, family room, rec room, double carport. Prior viewing S. Sage 384-8001.

OPEN HOUSE—OAK BAY SAT., 1:30-4:30 2072 NEWTON ST.—$23,900

2-bedroom, no-basement bungalow, retirement or starter home with family room or 3rd bedroom. Living room with fireplace, utility, electric kitchen, separate garage, fruit trees, shrubs and flowers on 50x126 lot. PAULINE BROOKES in attendance 384-8001.

OPEN HOUSE—SAT., 1:30-4:30 168 LURLINE

Cosy 2-bedroom bungalow with full cement basemtnt — Living room and dining room in-line. $20,500. For further information or prior viewing please call JESSIE McGRATH 384-8001.

OPEN HOUSE SAT. 1-5 P.M. 4960 CORDOVA BAY ROAD SEAVIEW $32,900

This older, immaculate, family home is ideal, featuring living room, large dining room, lovely den, 3 bedrooms, 2 bathrooms, 2 fireplaces. Handy basement for storage, 2-car garage, lovely .58 acre lot with subdividing potential. In attendance. PETER TER VEER, 384-8001 or 479-1588.

SEA VIEW JUST OFF ARBUTUS

For the large executive family a home of ideas. Fantastic features — if you require 5-bedrooms plus the beauty and convenience of a well-planned home, then quickly give me a call. First time advertised at just $62,500 as owners are leaving for Winnipeg on Sept. 15th. Call JOYCE MILLER 384-8001.

CLOSE IN

3 bedrooms, 1½ baths, wall-to-wall carpets, beamed ceiling, large patio and carport. Trouble free for years to come. See it and you will like it. Going at $22,500. BUD ZUCK 384-8001 or Res. 382-0349.

SPACIOUS COMFORT

On 1½ acres valuable land, 4 bedrooms, 1½ baths, full basement, garage and carport. Redecorated outside, all rooms large. If you want a roomy house you will love this one. Priced to sell at $53,500. BUD ZUCK 384-8001 or Res. 382-0349.

WHY PAY RENT?

A low down payment and small payments will purchase this 3-bedroom condominium. Short walk to waterfront. You will be comfortable in this one. Priced at $16,950. BUD ZUCK 384-8001 or Res. 382-0349.

MOUNTAIN—SEAVIEWS

3 bdrms., (Master en-suite — spacious L-shaped living rm. with feature rock fireplace, sundeck off dining room, bright kitchen with eating area. Finished rec. room in basement plus R-I 3rd bath. $31,900. BRUCE McILROY 384-8001.

1449 CLIFFORD ST., FAIRFIELD

Lovely, two-bedroom home on a quiet street close to school, transportation, and shops. Nicely landscaped backyard. To view call ALMER OLSON 384/8001 or Res. 478-4446.

HIGH VIEW LOCATION

Spacious, 3-bedroom home (master king size en suite) 18x13 living room with RH granite fireplace, separate dining room with sundeck off, de luxe kitchen with built-in range and garburator, 4-pce. vanity bath. In the full basement a 37x17 rumpus room with built-in bar, stereo and fridge, 2-pce bath, utility room plumbed for W-D plus workshop and storage room. Asking $37,500. BRUCE McILROY 384-8001.

SHELBOURNE AREA $17,900

Ideal retirement or starter home with large living room. Possible fireplace, nice size dining room, 2 bedrooms and modern kitchen. Lovely lot with fruit trees. Call PETER TER VEER 384-8001 or Res. 479-1588.

METROPOLITAN REALTY LTD.
386-3585

—SIDNEY —OPEN HOUSE —2396 AMELIA AVENUE —SAT., 1:30 - 4:30

Older two-bedroom home in immaculate condition, one block to the Sea. Complete privacy, on a large park-like lot, living room with fireplace, in-line dining room, breakfast room. Priced at $22,900. Colon Munro, 386-3585.

— OPEN — OPEN — OPEN —SATURDAY, 1:30-4:30 —594 KENNETH STREET

Immaculate, near new, 3 or 4 bedrms. Spacious L.R. with Roman F.P. Shag carpeting over oak floors. In-line D.R. De luxe kitchen with E.A. Full basement, nice sundeck. Near schools and bus. A BETTER BUY. Priced below thirty. Leo Van Dyk, 386-3585.

—FINE SIDNEY HOME —ASKING ONLY $21,900

Near new, spacious 3-bedrm. no step bungalow. L.R. with fireplace. De luxe kitchen with adjacent D.R. Colored vanity bath with twin sinks. W-W carpet throughout. Ideal for retireds or family. TERMS TO SUIT. Leo Van Dyk, 386-3585. Res. 479-6264.

—LANGFORD —FIVE BEDROOMS —TWO BATHROOMS —$25,900

Dandy accommodation for the growing family, modern stucco home, with cathedral entrance, handy to all schools, stores, etc. Main floor comprised of two spacious bdrms., coloured bathroom, living room, oak floors, large kitchen (dining area off), huge sundeck, covered (16x24). Lower area comprised of three additional bedrooms, 3-piece bath, utility area, OOM heat. Full price only $25,900. Call Don Munro, 386-3585, anytime.

CAREY-GLANFORD POSSESSION SEPT. 1

Ideal or starters or small family. Ideal for starters or small family. 2 plus 1 bedrooms. Small dining room, Full basement. Nice lot, several fruit trees. Asking only $16,900. Leo Van Dyk, 386-3585.

ROOMY TWO-BEDROOM HOME on Cook Street, close to King's Road with a third bedroom in the high basement. Nice living room with fireplace, dining room and large kitchen. Needs some work inside. Good accommodation for $22,900. Call Dave Taylor or Bill Sidhu, City Trust, 383-4141.

1 BLOCK FROM THE OCEAN. No-step—2 bedroom bungalow—large living room (14x21) with fireplace—oil hot water heating—attached garage — excellent retirement home. $22,500. Call Chris Craik at 386-1214 or 658-8655.
M. P. TELLIER SECURITIES LTD.

OPEN HOUSE 3162 Alder Sun. 2-5

Nice 2-bedroom home, newly decorated inside. New wall-to-wall shag rug, large corner fireplace, sundeck and full basement. Mayfair area. Asking $18,900. No agents. 478-8151.

BY OWNER, ATTRACTIVE 2 bedroom stucco home. Third room in full basement. Newly painted exterior. Separate garage at rear providing access to secluded back yard. Cedar Hill-Haultain area. Truly a quality home. Asking $24,900. Immediate possession. No agents please. 479-2489.

250 HOUSES FOR SALE

WHITTOME'S
"DOWNTOWN BRANCH"
706 FORT ST. 388-4271

OPEN HOUSE 2183 TANLEE CRESC. SAT. 1-4 P.M.

E. Saan. Rd. to Stelly's to Chatwell. Deluxe home that is quality throughout with far too many extra features to list. 2800 sq. ft. of living area. Sunken living room, 3 baths, 4 bedrms., den, 2 12-ft. fireplaces, rec. rm., fantastic kitchen, dble garage, ¾ acre lot — View — Vendor leaving, must be sold. $50,800—388-4271 or 477-5306.
RUTH LUKAITIS

OPEN HOUSES BRIDGEPORT DRIVE DARTMOUTH PLACE SAT. 1:30-4:30

FOUR LOVELY NEW HOMES IN AN OUTSTANDING SUBDIVISION CLOSE TO ALL AMENITIES. THESE HOMES HAVE THREE BEDROOMS, 1½ BATHS, WALL-TO-WALL THROUGHOUT. THE FULL BASEMENTS HAVE PLUMBING ROUGHED, FIREPLACE ROUGHED IN AND AMPLE EXTRA ROOM. N.H.A. MORTGAGES OF $25,250 ARE AVAILABLE AS ARE B.C. GOV'T 2ND MORTGAGES OF $5,000. TURN OFF TATTERSAL ON TO BRIDGEPORT. PRICES APPROX. $36,500.
TED RADWAY
388-4271 477-6176

OPEN HOUSE

7193 Seabrook, Off Stelly's X Rd. Country and fresh air 15 minutes from town, immediate possession as owner transferred, 1-year-old, 3 bedrms. 3 baths, den, rec. room, work room, large living and dining room, the bright kitchen has everything at your fingertips, 2 patio doors, one leading to a 40 ft. balcony on which to have coffee, enjoy the view of the mountains and the rural scene below.
388-4271 THE ZIEGLERS 592-1768

OPEN HOUSE 1255 JOHNSON ST. SAT. 1-4 P.M.

Located at the upper end of Johnson St. near the Boy's Club. This remodelled home has approx. 1400 sq. ft. 2 bdrms, carpeted living room, dining rm. with built-in cabinets, sewing room, breakfast counter in kitchen, Part basement. A lovely rear yard. Good holding property. Make your offer on $21,500.
SHIRLEY WILDE
388-4271 or 478-2459

GORGE—ADMIRALS RD.

A lovely three bedroom home close to elementary school, bus and Gorge walkway. This home has a dining room, eating area and utility room off kitchen. Nicely landscaped lot and full basement. Owner is moving and will carry large agreement for sale. Asking $26,900. Present offers.
TED RADWAY
388-4271 477-6176

BEAUTIFUL FAIRFIELD WALK TO SEA AND PARK

Spacious 2 storey home tastefully updated on very lge. lot. 3 bedrms., 1½ baths, living rm., sep. dining both with fireplaces, space saver kitchen with adjoining family room. Attractive 3 rm suite up plus rec. rm. in basement, all in excellent condition—a lot of living for $30,900.
RUTH LUKAITIS
388-4271 477-5306

TREAT YOURSELF COUNTRY HIDE-AWAY

Acres of breath-taking sea and mountain views, great variety of mature trees, hiking trails, deer, racoons, across road from top fishing area. 2 bedrm., home now rented—$23,900.
For a breath of fresh air and plenty of elbow rm. View this spotless 2 bedrm. charmer. Unique design, an acre of privacy. $19,900. Sooke, Call to view the above properties.
RUTH LUKAITIS
388-4271 477-5306

UNDECIDED

Take the plunge to relaxed living, golfing and travel by purchasing a PROVED condominium apartment in popular Fairfield. PERFECT FOR RETIREMENT.
The Building — proved over 1½ years to be absolutely sound, economical and comfortable with smoothly operating management.
The Suite — 3rd floor, 2 large bedrms, LR-DR opening to wrap-around sundeck with charming SW outlook shaded by trees in summer, warm sun in winter.
The Neighbours — quiet and pleasant and excellent soundproofing and good layout give more single family privacy than the average small home. That well trained, much loved poodle is welcome. The owners, sold on condominium living, are buying a larger suite (they have a family). Just listed at $22,900.
To View Call:
ELEANOR SANDERSON
384-9610 388-4271

DO YOU NEED 3, 4 or 5 BEDROOMS?

You have your choice in this modern home. Large master bedroom, thru hall plan, very attractive step-saving kitchen. Most rooms have w-w carpet. Tiled basement floor. Utility area with washer and dryer connections. Close to public and high schools. Try your down payment on $24,700. View anytime with:
SHIRLEY WILDE
388-4271 or 478-2459

SWAN LAKE $20,500

Off street parking for cars, boat and trailer. On the main floor, living room with fireplace, bedroom and bathroom, convenient kitchen plus large family room with sliding glass doors to sundeck. 2 sleeping rooms upstairs. Drive-in garage plus rec. room in basement.
JOE MANTON
388-4271 382-5211

COOK-QUADRA

Cute little Bay-windowed retirement home, loaded with character Cosy Liv., Rm. with granite F.P., 2 B.R.'s, 3 pce. vanity Bath. Big, beautiful sunny cabinet kitchen, plbd for washer and dryer. Perfect condition with new wiring, new plbg, new furnace. On a large easy-care lot with fruit trees and garden space. $18,900.
GERRIE HUTTON
388-4271 or Res. 386-3927

SPECTACULAR

360 degree Views from this beautifully constructed triple insulated 3 BR., 3 bathroom home only 6 minutes from UVic. From the heights the Bay and Mountains are seen through 400 sq. ft. of Double Glaze "T-wrndows". 14x25' LR with Huge Fireplace, 11x13' DR. Both W-W Shag. Soundproofing between floors and bathrooms. (MLS) $69,900. 388-4271 or 592-1768.
ERIC OR LORRAINE ZIEGLER

OAK BAY SOUTH

Beauty is the name for this very attractive home with its completely private garden and pool — 3 bedrms. — Multiple plumbing, Tudor Rec. Rm., Fully insulated. Lots of parking plus dr-in garage. To View:
E. OR L. ZIEGLER
388-4271 592-1768
J. H. Whittome and Co. Ltd.

250 HOUSES FOR SALE

3 VICTORIA OFFICES

WE TRADE HOMES

BLOCK BROS. REALTORS

OPEN 9-9 AND ALL DAY SATURDAY

BLANSHARD
1800 BLANSHARD
386-3231

TWO GREAT SPECIALS UNDER $19,000
1—Located near Jubilee Hospital on quiet residential St. This home has 2 BRs up and 1 down. Good sized kitchen with LR and FP. Priced to sell at $18,500.
2—Located border of Gorge Vale Golf Course. This 2 BR home has a picturesque view. Immaculate, immaculate, with good part bsmt. Priced to sell at $17,900. DAN NASH 386-3231 or 477-2078.

A LOVELY HOME
At $24,500 or offers. This is a good buy for a home exceptional in exterior appearance and location. A large lot provides much veg. and fruit gardening and the front landscaping sets off the clean white exterior. 2 BRs up and one down, space for rec. room 386-3231 F. CRAIG 383-1671.

GOOD FAMILY LIVING
Large 3 BR home—DR and LR with FP—large kitchen—full bsmt. Large lot—close to all amenities—Priced very reasonably at $19,500 477-6735 ROY ELDRIDGE 386-3231.

SIDNEY SPECIAL
A clean and attractive home with an old brick FP in the LR, a den or sewing room. A family room with sliding doors to the back yard and 4 or 5 BRs. This home with large family accommodation is well priced at $26,500 BILL FIFE 386-3231.

PORTAGE INLET SECLUSION
Quality home beautifully landscaped—LR with FP—large DR—2 BRs—kitchen with view—3 rooms self-contained with 4 pce bath down—rec room (12x18). Full Price $42,900. HUGH J. WYATT 386-3231 or 652-2867.

OAK BAY, $22,900
3 BRs—excellent LR—FP, 18 ft. dining, 50x125 privacy treed lot. Quick sale on this 1280 sq. ft. home. OLIVE L. MARTIN 386-3231.

LOW PRICED ACCOMMODATION
Older 2 BR home requiring some painting and cleaning, quiet area $17,500 with $3,000 down. Spotless 2 BR home in the Jubilee area, full bsmt, fenced back yard. $19,500 BILL FIFE.

ESTATE SALE!
This 2 BR jewel on 2½ ACRES is unbelievably immaculate and cozy. VLA approved, this country estate in Strawberry Vale boasts an orchard and horse corrals. Within 4 mile radius and only $31,900. TONI CANNON 598-4631 o4 386-3231.

VENDOR TRANSFERRED!
Must sell this 3 yr. old 5 BR, colonial NOW. Close to schools, university, transportation, shopping. View it and try your offer with TONI CANNON 598-4631 or 386-3231.

NEW HOMES
4 BDRMS., 2 BATHROOMS
1600 SQ. FT., $23,500
Amazing value in these 2-level 4-bedroom homes. Big L.R. with F.P., D.R., wall-to-wall rugs, step saving kitchen with sliding glass doors to outside. Utility room. Large carport. On sewer in Sidney. All qualify for B.C. 2nd mortgage of $5,000 or $1,000 grant. Buy now and have choice of carpets, etc. Call me to view. JEFF CHALK, 386-3231 or 477-8274.

OAK BAY BORDER
Reduced to $23,900. Well built, 3 BR, full basmt., white stucco home includes good sized kit, FP and oak floors. Lovely landscaping and veg. gdn. Close to some of Victoria's best schools. D. B. TAYLOR 386-3231 or 477-9179.

MT. DOUGLAS AREA
Low interest mortgage. Large lot could be VLA. Lovely family home with 3 BRs, 1½ baths, large bright kitchen. Pleasant quiet area. Asking $30,000. ANNE PERRY 592-4811 or 386-3231

3 ACRE HIDEAWAY
with 3 BR panabode, meadows, trees and running brook completes a perfect picture of country beauty within easy reach of town, walking distance of store and bus. The home is only 1½ yrs. and has complete charm of its own. ETHEL HARVEY 386-3231 or 386-6472.

FAMILY HOME
$14,900, VIC WEST
If you need a low priced 3 BR family home in very good condition, see this one—newly redecorated in and out, new HW tank, new roof, big LR, modern kit, 4 pce. bath, $2,000 dn. and $136 per mo. if you qualify. JEFF CHALK 477-8274 or 386-3231.

BRAND NEW
$21,450-$22,900
Attractive full bsmt. 2 and 3 BR homes nearly completed. Quiet street—full basements—7 blocks to shops. Priced well under today's market for homes of this class. Easy financing. FRANK OLIVER 386-3231 or 383-6904.

HANDY ANDY SPECIAL
1732 Emerson St. near Jubilee, 2 BR with large kitchen. Put in a basement floor, paint the outside and you have it made. Vacant, asking $15,500. MR. KLOOTWYK 386-3231 or 384-2581.

GORGE, $22,900
Attractive 2 BR, full bsmt. home on quiet street only a step from Gorge Promenade and bus stop. A sound buy in a good area. Easy to finance. FRANK OLIVER. 386-3231 or 383-6904.

LARGE, LARGE, 5 BDRMS.
Quality renovations—deep shag carpets throughout—close to schools, buses, shopping etc. Must sell now. JUNE CORBY or LINDA FAHEY 386-3231—477-2491—656-1520.

MOVE IN NOW
To 1084 SHAW RD. It requires landscaping but where can you buy a 3 BR no-step home only 6 mos. old for such a low price. Take over $18,500 and save a considerable sum on mtge. financing fees. Taxes $1.00 NET PER YEAR. MAKE AN OFFER ON $21,900. ITS VACANT SO CALL DAVE GIBSON 388-5647 TO VIEW.

$16,000
RETIREMENT or STARTER
2 BR, close to town, neat as a pin —try your down payment. JIM LOISELLE 386-3231 or 383-4568.

COLWOOD
1949 Sooke Rd.
478-5561

ALMOST 40 ACRES
Near Sooke Pot Holes, 4 bedrooms, large kitchen, separate dining room, well landscaped in seclusion. The house is in excellent repair sitting on approx. 7 acres of good usable land with room for cattle or sheep. The rear section of land consists of approx. 33 acres of raw land. A very good price for 39.81 acres plus a 4 bedroom home. Only $52,950. DON OAKES 478-5561 or 478-4334.

GLEN MANOR PARK
Three-year-old three-bedroom, full basement home priced below replacement cost. Large sundeck, feature fireplace and drive-in garage for only $26,900. Vendor would include fridge, stove, washer, dryer and drapes for very little more. To make an offer, call DON OAKES, 478-5561 or 478-4334.

250 HOUSES FOR SALE

3 VICTORIA OFFICES

WE TRADE HOMES

BLOCK BROS. REALTORS

OPEN 9-9 AND ALL DAY SATURDAY

COLWOOD
1949 Sooke Rd.
478-5561

GOOD HOME ON COMMERCIAL PROPERTY
One hundred and forty feet of frontage on Old Island Hwy. Over ¾ of an acre total. Ideal for a motel, car lot or whatever. Four-bedroom house with a fireplace up and down, large sundeck, separate dining room, good size kitchen. Excellent value at $49,900. For further information, call DON OAKES, 478-5561 or 478-4334.

REVENUE PROPERTY
Side-by-side duplex in Esquimalt area. 2-Bedrm. suite now rents for $90. Owner's 3-bedrm. suite could rent for $125. Could be excellent holding property. Listed at $19,500. Call LEO CARD, 478-5561 or 478-5454.

COUNTRY IN THE CITY
Over half an acre of garden and fruit trees surrounds this 3-bedrm. character filled home. Close to transportation, schools, shopping. On sewer near heart of city. $22,500. VI BERRINGER, 385-3693 or 478-5561.

SHELBOURNE
3636 SHELBOURNE
477 1841

OPEN HOUSE
OAK BAY
SAT. 1:30 to 4 P.M.
3546 REDWOOD AVE.
IN THE UNIVERSITY AREA. CALIFORNIA INSPIRED POST AND BEAM, SPLIT LEVEL.
3 OR 4 BEDROOMS AND REC ROOM IN OVER 1500 SQ. FT. OF LIVING AREA, ONE 4 PCE AND TWO 2 PCE PLUMBING AS WELL AS DOUBLE CARPORT, SUN DECK AND AN IMMACULATE HOME WITH IMMEDIATE POSSESSION, $44,900.
MOVE IN BY SEPT 1 OR EARLIER. CALL MR. CLENDINNENG, 477-1841, TO VIEW EARLIER.

OPEN HOUSE AT
523 WALTER ST., $15,900
2-4:30 SAT.
DAISY FRESH AND AS SWEET—THIS TWO BEDROOM, with delightful living room and fireplace. Garage and large workshop. Large lot and everything you've been looking for, for your home. COME VIEW IN WITH PAT FORBES 477-1841—388-2520.

SAYS IT WITH FLOWERS
Drive by this South Oak Bay home, spring, summer or fall and you'll know from the lovely landscaping how nice it must be inside too. This home has a breathtaking setting among shrubbery, plants, fruit trees, greenhouse, patio, pond shade trees, just what you have been looking for. The interior of this gracious home is absolutely immaculate with grandoise living room, superb dining room, spacious kitchen with separate eating area. Beautiful panelled den, exceptionally artistically designed music room. Well located lovely sun room, comfortable and very spacious bedrooms (master has private sundeck), large bathrooms with special fixtures and anti-slip floor covering. Lots of cupboards, closets, good size area for dark room, hot water heating system, utility appliances on main floor. Separated workshop. Close to all conveniences.
$56,500
W. G. MOORE
RES. 658-8681 OFF. 477-1841

A LOVELY DOOR STANDS OPEN
Absolutely charming 2-bedrm. home. Ideal retirement or professor's home. Bedrms are 13' 9''x14' and 14'x16'. Big w-w L.R., F.P., bay windows. 3 baths, rec. room, den. Double garage. Close by University. Owner has bought on Mainland. Taxes $732 gross. $41,900. Top value. JAMIE MacGREGOR, 477-8165. Full co-op other agents.

IN FRIENDLY SOUTH SYDNEY
Considering the design, quality construction and materials used, these two homes (one on Frost Avenue and the other on Maryland Drive) are offered at less than replacement value. Both listed at $34,000. Can be seen by appointment. Call me.
477-1841 RON EMMERSON 658-8386

BEHIND THE FRONT DOOR
No. 1—An in-door-outdoor home, truly different. 18 months old, featuring spacious living room, dining room and family kitchen. A bridge separates the master BR (en suite) from other 2 BR's. Lots of storage. $39,850.
No. 2—Immed. possession of this de luxe home. Quality WW in LR and formal DR. Watch the children play in the family room (acorn FP) from the kitchen. 3 BR., 2 bath. Dble carport. $52,800.
H. PELLING—477-1841 - 592-3271

QUIET SIDNEY LOCATION
3 Bdr on main plus extra bedroom in fully finished Bsmt. Liv room features Fl. ceiling F.P. 2½ BTHR. M. BD. en suite. W.W. Thru. out. Family size rec. rm. Beautiful large lot with trees. Price $34,900.
477-1841 FRED JACKSON 477-2537

PLUCK THIS PLUM
3 bedroom home on one acre of property. Near Swartz Bay ferry terminal. 3 room cottage and other outbuilding on site. $25,000. RON EMMERSON 477-1841, 658-8386.

HOUSE, .59 ACRE
$22,500, IN THE CITY!
Why not buy it for an investment? or—live in it, build another, then rent this one? Lot is large, fruit trees, garden. Two sheds also.
TERRY WATLING 477-1841, 383-5128.

NEW HOMES BY BUILDER
2 and 3-bedroom homes featuring distinctive styles. Wall-to-wall carpets, fireplace, full basements. Priced from $27,450.
KASAPI CONSTRUCTION CO. LTD.
386-6191 Evenings 477-8045

$500 DOWN
Plus $2,500 homeowner grant, immediate possession, 2 bedrooms, living room, wall-to-wall carpeting and fireplace, large kitchen, electric range included. Full price $15,900. Ruby Holden 478-7445 or 478-6669, Goldstream Properties.

WATERFRONT, OAK BAY, PEBBLY beach, 4-5 bedroom, $39,500. 592-0480.

250 HOUSES FOR SALE

A. E. LePAGE
BOULTBEE
SWEET
LTD.
Realtor

Hillside Shopping Centre
386-1341

"OPEN HOUSE"
427 TERRAHUE
SATURDAY 1:30-4:30
This Colwood home on a large lot offers 4 bedrooms, complete with rec. room, bar and fridge, utility in basement. Beautiful fir trees in backyard giving you seclusion and quietness on a no-through road. Schools are close by. Tremendous location and all for only $27,900.
B. Johnson W. Michaels
386-1341

OPEN HOUSE
SAT. 1:30-4:30 P.M.
3990 HARO ROAD
Cadboro Bay-Queenswood
Quiet residential neighborhood offers exclusive family living, close to UVic. and near the ocean. Main floor features 3 bedrooms, W.-W. over hardwood in living and dining rooms, spacious bright kitchen, 4th bedroom and large rec. room in full high basement, secluded back yard and lovely landscaping.
Priced at $32,500
B. Johnson W. Michaels
386-1341 24 Hr. Service

OPEN HOUSE
1714 SHERIDAN
SAT. 1:30-4:00
Browse through this spacious 4 BR home in the University area, big rec. room, 2 bathrooms, pool and patio with unbelievable privacy. $37,900 with a 6½% mtge. or easily refinanced.
MRS. NAPPER
386-1341 or 592-9554

GRACIOUS LIVING
$59,500
In this spacious Uplands home, 3 bedrms., a tremendous family room, large cabinet kitchen with space for adjoining family room. 2½ baths and 3 outside patios plus double garage. To view call:
MARJ NAPPER
386-1341 or 592-9554

STUCCO BUNGALOW
2 bedrms, large yard, full basement in the Jubilee area. Make an offer on the end price of $21,500. No reasonable offer will be refused. Owners have purchased. Call:
MARJ NAPPER
386-1341 or 592-9554

FOR THE LARGE FAMILY
Here is a nice comfortable, 3-bedroom home with a fully developed basement. The lot is not large but is fully fenced at the back for the children and easy to take care of for the adults. There is good value here. Asking $28,500.

¾ ACRE OF SECLUSION
Rock outcroppings, trees, shrubs and lawns encompass this lovely 3-bedroom home which offers beautiful seclusion with a wonderful view. When you see this property, you will fall in love with it. Asking $35,500.

5 BEDROOMS SEAVIEW
Beautiful BAVARIAN -styled executive home, set up high to take advantage of the panoramic view. Quality workmanship throughout, plus many extras. Huge sundeck, designed for outdoor pleasure and recreation. This is a must to see. Asking $52,500.
FOR VIEWING CONTACT:
W. NEAL 386-1341

SOUTH OF OAK BAY AVENUE
Buy now and be ready to move into this comfortable family home in time for school. Located in a quiet and convenient neighborhood this immaculate home offers 3 bedrooms up plus a 4th in the full basement, fireplace in living room and wall to wall broadloom, separate banquet-size dining room. Asking $24,500.
B. Johnson W. Michaels
386-1341—24 hr. serv.

$19,900
BEGINNERS BARGAIN
Make an offer on this meticulous 2-bedroom home. Situated close to Simpsons-Sears and Veteran's Hospital it offers quality wall-to-wall broadloom throughout, modern kitchen cabinets, extra 3-pce. bath in full basement, 171' deep lot. For viewing please call:
B. Johnson W. Michaels
386-1341 — 24 hrs. serv.

FOR COAST-TO-COAST REAL ESTATE SERVICE CALL 386-1341

BROWN BROS. ON BLANSHARD
385-8771 ANYTIME

OPEN HOUSE
3430 CEDAR HILL ROAD
SAT. AUG. 26
1:30 to 5:00 P.M.
5 BEDROOMS
2 FULL BATHROOMS
$29,900
Here is a real LARGE, FAMILY HOME — main floor — living room with open fireplace, large family-size kitchen with dining area, 2 large bedrooms and 4-pce. bathroom. Upper floor, 3 more large bedrooms plus 4-pce. bathroom with many cupboards. Full basement — oil hot air heating (package unit) — plumbed for washer and dryer. This 5-bedroom home is situated on a large lot approx. 108'x138' close to bus, schools, shopping and university. Be sure to see this before you buy. Call Doug Lawson, 385-8771, anytime.

BE SURE
TO SEE
SEAWOOD TERRACE
(Off Ferndale at Tyndall)
3 NEW CUSTOM HOMES FOR YOUR INSPECTION PRICED FROM $42,400. TO $43,900.
BE SMART
AND TAKE ADVANTAGE TO BUY OR TRADE — BEFORE PRICES GO UP!
BE WISE
AND ENQUIRE ABOUT OUR TRADE-IN PLAN
BROWN BROS.
ON BLANSHARD
385-8771 (Anytime)

AUGUST SPECIAL
Small 3 room house on sewered lot, 50x120 in Saanich near Quadra. Asking $9,950. Call MR. YOUNG 592-9518.

QUADRA CLOVERDALE
Large family home — living room, dining room, den, family room with fireplace, rec. room, 3 bedrooms. Large treed lot in a quiet location, but centrally located. Many special features that must be seen to be appreciated. $44,500. JOE RICKARD 385-8771 (anytime).

ENCHANTING YEAR-ROUND LAKEFRONT RETREAT
Only ½-hour drive from downtown Victoria, this authentic hand-hewn log home nestled on ½ acre of treed property, with 130 ft. of lakefront boasts a large L.R. and D.R., enormous rock fireplace, 2 bdrms., modern bath and kitchen. Fully insulated, OOM furnace, 100 amp service. Good swimming and fishing (trout). Firm price $30,000. Call now to view. MRS. JANE LILLEY or JOE RICKARD, 385-8771 (anytime).

250 HOUSES FOR SALE

"HOMEFINDERS"
DOUGLAS AND TRANS-CANADA
386-2911 Anytime
OPEN SATURDAYS TOO!

OPEN HOUSE
3890 LORETTA DRIVE
SAT. 1 to 4:30 P.M.
Lovely, spacious, 3-bedroom home with excellent, two-bedroom "in-law" accommodation. Pretty area, private garden with fruit trees. Beautiful outlook from huge sundeck which has enclosed area for summer fun. Many, many lovely extra features. First time on the market Asking $37,900 Call EILEEN PEARSON 592-6068, 386-2911.

OPEN HOUSE
5075 SANTA CLARA
1.95 ACRES — QUICK POSSESSION
SAT. 1-5 P.M.
Get settled for school. Excellent 3-bedroom, plus family room and sewing room or study. Beautiful close-in location. Abundance of fruit. Zoned residential farming so you can have animals here. Future subdividing potential. Asking $43,500.
CALL EILEEN PEARSON 592-6068, 386-2911.
ALL SALESMEN AND CLIENTS WELCOME.

OPEN HOUSE
4025 CEDARWOOD
(NEAR UVIC)
SAT. 1:30-4:30
Lovely 3-bedroom home on a 66 ft. wide lot. Very well kept house and garden Reduced to $29,800. Vendor transferred. Try your offer. MLS. CALL BORGE JORGENSEN OR PETER PRIMGAARD 386-2911 ANYTIME.

OPEN HOUSE
2261 ARBUTUS
SAT., 2-4:30
Spacious, gracious home with 4 bdrms., 2½ baths. 1.1 acres. (subdividable). Come and view this fine property. Asking $65,000.
ADELINE NICHOL 386-2911

$22,800
Are you looking for 3-bedrm., full bsmt. home? We have a small group of townhouses with private garden, near shopping, golf, swimming and skating. Low, low taxes and down payment.
CALL DONNA PRETULA OR PETER PRIMGAARD 386-2911

$29,900
A large new home in Langford, handy location. Cathedral entrance, LR with FP, DR, large kitchen, 4 Brms, full bath and 2 pce. bath on main. The bsmt. has rec. room with FP, games Rm, 2 Brms, 2 pce bath, utility, workshop. Large lot. This sure is the best buy in Victoria and well below replacement value.
IRENE VAN, AINA MELDERIS 386-2911

GLANFORD
$16,900 — Try $500 down for this comfortable 2 bedroom, full basement home on good sized lot. CMHC financing okayed. Oil heat, elec. H.W., close to everything.

ESQUIMALT
$13,900, try $1000 down for this no basement, 2-bedroom, comfortable little home No fireplace but a nice dining room. Oil stove, 4-pce. bath. Good lot, quiet street, good separate garage.

SELL?
Have you thought about moving to a different city or area or have you thought about buying a different home Now is the time to make this change when homes are in short supply and buyers are plentiful. I have more clients than homes to sell in the $16-$20,000 range. Lets get together and comeup with the answer.
HAROLD BARBER 479-6479, 386-2911

MANY POSSIBILITIES
Spacious family home with GLORIOUS WATER VIEWS. Wonderful fertile irrigated land for GARDENERS. Space for HORSE LOVERS. Separate LOTS for HOME BUILDING. Any of ALL could be yours in this fabulous acreage. Hurry, phone now.
MAUDE DOBSON 658-5676, 386-1491

C. SAANICH
Regretfully vendor must leave this 3-bdrm., 4-yr.-old home. Landscaped, large view lot, no thru street. Home and location perfect for young family.
DONNA PRETULA
386-2911, 384-2057

U-VIC
Do you need a sandbox or is it convenient to be close to the university. 1843 sq. ft. of luxurious living. High location. Big living room and dining room. HW floors with carpet. Floor-to-ceiling FP. 3 big bedrooms, one used as den with glass door to patio. Downstairs is rec. room with FP and workshop. $54,500.
BORGE JORGENSEN
385-5339, 386-2911.

HAVE YOU SEEN THIS ONE
Older 2-bedroom home completely redecorated and near the ocean is a fisherman's dream. Drive by 468 Foster and if the outside suits your taste I am sure the inside will. Phone me personally to see the rest.
ROBERT L. PEDEN 382-5048

633 CORNWALL (Duplex)
Why pay rent? Own this duplex and let the tenant help build your equity. Only $21,500.
AUDREY GRIMSHAW 386-2911

SUBURBAN METCHOSIN
$32,500
4 bedrooms, possibly 5 — 1200 sq. ft. in a secluded residential area. Large living room with fireplace, dining room, large developed family room with fireplace. Nice treed corner lot. (ML 1976).
DON HAMILTON 386-2911, 478-3552
ALAN CASEY 386-2911, 743-5056

WEEKEND DR.-BYS
$44,900 — 808-810 VERNON. Brand new SxS duplex. 3 bdrms. each, 2 baths, LR, DR, sundeck, full bsmt., RI for more development. Good terms.
$29,900 — 2759 JACKLIN. Almost new home below replacement value. 4 bdrms., 2 baths, large LR with FP, DR, dream kitchen. Lower level has rec. rm. with FP, games room, 2 brms., 2-pc. bath, utility and workshop. 1400 ft. on each floor, large lot.
$28,900 — 910 BROCK. Acreage plus good sized 3-bdrm. home, handyman's special. Large garage.
$23,500 — 1637 OAKLANDS. Nice 3-bdrm. home, all hardwood flrs, FP in LR, all updated, 80x120 lot. Convenient location, back lane.
$18,900 — 3126 ALDER. Near Woodward's. 2 brms., LR has corner FP, large kitchen, plus 1-BRM in full basement. New roof, updated wiring and plumbing (2 years).
$18,400 — 202 RAYNOR, 6-BR home, huge LR with FP, duplex zoned, high location, views of city. Updated, OOM heating.
$15,900 — 966 McCASKILL. 5 brms., 1 full and 2-pc. bath, full bsmt, rec. rm., sundeck over carport. Updated but needs TLC.
IRENE VAN, AINA MELDERIS
IRENE VAN,
AINA MELDERIS
386-2911

250 HOUSES FOR SALE

"HOMEFINDERS"
DOUGLAS AND TRANS-CANADA
386-2911 Anytime
OPEN SATURDAYS TOO!

THIS IS NOT THE BEST
Home on the market but it could become the best if you bought it. Close to the sea. 2 bedrooms, large living room and a good-sized lot. Owner says sell. Asking $17,500.
BORGE JORGENSEN
386-2911, 385-5339.

PANORAMIC VIEW
Over Cadboro Bay. Modest prestige location. A spotless and comfortable 3 plus 2 bedrooms, main and lower main floor are fully developed. It's fresh on the market. For good value.
MR. COHEN 386-1419.

J. A. HENDERSON REALTY LTD.

WE BUY, SELL AND TRADE
385-9741 ANYTIME

OPEN HOUSE
SAT., AUG. 26
2:00-5:00 P.M.
3363 WILLOWDALE
COLWOOD AREA
Just completed, family home — 3 bedrooms with en suite, plumbing — large living room with white sugar-stone fireplace — dining room — cabinet electric kitchen with eating area. Full bsmt with roughed-in F.P. and plumbing for 3rd bathroom. Spacious sundeck over carport. Priced at $31,500. Follow signs from Wishart Rd. off Metchosin Rd.
BILL McCARTER
Res. 592-3970
BOB GIBSON
Res. 658-5153

OPEN HOUSE
SATURDAY 1:30-4:30 P.M.
842 DAFFODIL
Good stucco home. Clean and in top condition. 2 Bedrms, living room with fireplace, dining room, kitchen and 4-pce. bath. Full high bsmt with garage and all located on landscaped level lot. Good financing available on easy asking price of $22,900.
JACK MOEN
Bus. 385-9741 Res. 658-5448

OPEN HOUSE
SATURDAY 1:30-5:00 P.M.
2134 SKYLARK LANE
SIDNEY
Sparkling new 3-bedrm, full bsmt. home. Big rooms, stone and timber exterior. Quality carpeting, cathedral entrance. Very attractive fireplace. Asking $27,900. Excellent financing. In attendance, be my guest.
HUMPHREY GOLBY
Bus. 385-9741 Res. 592-6730

4 BDRMS. FAMILY HOME
Located just north of McKenzie, this lovely home provides maximum accommodation at a minimal cost. Large living and dining rooms, huge cab. electric kitchen with eating area, 2-pce. and 4-pce. baths, full bsmt. with rec. room, shop and utility. The 4 bedrms, all on one floor, are extra large. Nice high lot with trees, lawns, lots of parking, views and all services. Immaculate condition. Priced at $33,000. For appts. to view call
KEN MANN
Bus. 385-9741 Res. 592-7443

PLANNING TO RETIRE?
Or need an income supplement? This immaculate Esquimalt up and down duplex is your opportunity. 1200 sq. ft. of living space on main floor. Large living room, formal dining room, fireplace, H.W. floors, 4-pce. bath, beautiful kitchen with lots of cabinets. Utility room for W and D, 2 large bedrms. Downstairs suite, insulated and designed to eliminate noises, has living room, dinette, kitchenette with fridge and stove, 1 large bedrm, 4-pce. bath. Completely modern. Rents for $135 per month. Half bsmt available with drive-in garage and another room. Choice, quiet, convenient area. Priced at $27,500.
KEN MANN
Bus. 385-9741 Res. 592-7443

3 YEARS YOUNG QUALITY STUCCO
Handy location to schools and Burnside shopping plaza. Modern, full bsmt home of 3 bdrms. Living room with fireplace, dining room, attractive kitchen, and drive-in garage. Asking $24,900. with easy terms.
STAN TRONT
Bus. 385-9741 Res. 477-2829

DRIVE BY
1419 MT. DOUGLAS X RD.
An investment for the future. 2.91 acres within 3½ mile circle. 2-bedroom home. Full high basement has extra bedroom and bath. Good financing available. Asking $44,500.
JACK MOEN
Bus. 385-9741 Res. 658-5448

REDUCED TO $27,900
COLWOOD-METCHOSIN
MUST BE SOLD! A lovely split-level, 3-bedrm. home in a quiet, convenient area. Spacious living and dining rooms, family size kitchen and eating area. Den and room for further development. 2 large sundecks, double carport, shake roof, fruit trees. Good financing, low taxes. Quick occupancy. Offers invited. For appts. to view call
KEN MANN
Bus. 385-9741 Res. 592-7443

PANORAMIC VIEW
Ideal family home with view of Victoria and Olympic Mts. on 1.05 acres with treed background giving complete privacy. 4 bedrooms, large living room with stone raised-hearth fireplace. Separate dining room, finished basement, recreation room with fireplace, large sundeck. Superb workmanship throughout in the 3-year-old home. Handy to schools, shopping. Priced to sell $61,750. Call anytime 385-9741.
BOB GIBSON, 658-5153
BILL McCARTER, 592-3970

812 LEOTA PLACE
CORDOVA BAY
A dramatic Mansard roof tops this interesting new home and the interior lives up to the visual appeal of the exterior. A functional bilevel design offers well-planned main floor living areas with day-by-day living enhanced by carefully segregated three bedroom wing and a bright carpeted family room with its own fireplace on lower level. The living roof reflects the interesting roofline by the intriguing treatment of ceiling and walls. When not admiring them you can look out at the blue waters of Cordova Bay. Dining room, breakfast and kitchen area are oriented to ward the sunny yard. An adjacent pasture gives this a country appeal. Two decks for sitting and dining lead off the master bedroom and dining room. A handy main floor utility room and a pleasant functional kitchen will simplify your housekeeping. This home has character, flavour and originality. Price is $42,800, with terms available. For inspection please phone D. M. MacKillop 384-0308 or 384-9318 (24 hours).
C. N. MONTAGUE CO. LTD.
1028 BLANSHARD ST.

250 HOUSES FOR SALE

"Complete Real Estate Service Across Canada"
MONTREAL TRUST
1057 FORT 386-2111
Sidney — 656-3924

OPEN HOUSE!
MOUNT DOUGLAS AREA
1244 PEARCE CRESC.,
SATURDAY, 1-4:30 P.M.
Immaculate 3-bdrm. home in pleasant country area. Attractive living room with fireplace, dining room, large kitchen with eating area. Three good size bedrooms, plus bedroom or rec room in full cement basement. Large lot located on the curve of crescent. Asking $26,500. Open to offers. In attendance:
ANNA CHANDLER
384-6939 or 386-2111

OPEN HOUSE
SAT. AFTERNOON AT
1440 JAMAICA ROAD
MOVE BEFORE FALL
IT'S A LONG TIME
TILL SPRING
Fun for your family in this quiet area away from traffic. Over 1250 feet with 3 bedrooms including master ensuite. Large living and dining room. Enjoy meals on your south exposure sundeck. Try your offer along with your monthly payments including taxes at $197.00. Compare it yourself anytime by calling
ROY KAISER
386-2111 656-4107

OPEN HOUSE
11:30 to 4:00
597 RIDLEY ROAD
WHERE ELSE CAN YOU SEE
4 brs., 2 baths, lge. LR (FP), DR, kit., family rm. — double carport, newly decorated? Come and see the rest. Owner trans. — Must be sold.
E. W. PROKOSCH
Res. 477-2194 386-2111

TWO-FOLD INVESTMENT
The property for sale is an apartment zoned city lot and the structure on the lot is a legal duplex. The lot is 50x93 and the duplex has a one bedroom suite on the main floor, a two bedroom suite upstairs and a full basement. The purchase price is $24,900 and with a low down payment can be financed easily as the vendor will carry a second mortgage of up to $5,000 at 9½%. The property is near Pandora and Cook.
BILL CLEUGH
386-2111 384-1707

DRIVE-BY
3092 PAISLEY PLACE
COLWOOD — 6 PLUS ROOMS
This 9½ yr. old home has been added to by present owner to make 1150 sq. ft. of living on a dead-end street. 2 BR's plus small BR off new family room with F.P., utility with hook-up for washer-dryer. All offers considered. Asking Price of $24,500. Owner has purchased new home. To view call
G. E. FLEMING
386-2111 592-3303

OAK BAY FAMILY HOME
F. P. $32,900—6½% MTGE!!
Ideal property for the family needing good accommodation convenient all Oak Bay schools. Den and sun or family room on main as well as large living, dining etc. 4 or 5 bedrooms on main and second plus basement with D. I. garage. Small easily maintained garden.
VIEW APPOINTMENT ANYTIME
BILL TYSON
386-2111 477-4437

BRAND SPANKING NEW TWO-BEDROOM, FULL BASEMENT, ON BRETT AVENUE NEAR TOWN AND COUNTRY
Buy now and choose your colors and W-to-W. If house is purchased before wall-to-wall is down, vendor will allow $1,000 for purchaser to choose his own. OOM heat, fruit trees, plenty of room for another bedroom and rumpus room in basement. Also roughed-in for additional plumbing in basement. Full asking price $26,500 and it qualifies for B.C. 2nd. Usual courtesy to other salesmen. Call
C. M. Bud FORBES
652-2950 386-2111

THE PRICE HAS DROPPED
IT COULD HAVE BEEN RAISED
This would be easy to understand if you would come to see this excellently built 4-bedroom, 2400 ft., 2½ baths, family home which boasts features and construction, and finishing, seldom found at this price. In years to come you'll be glad you chose to live here and enjoy all the advantages this builder has included in his proud production Built in an entire area of fine homes in the $50,000 range. For viewing anytime call
ROY KAISER
656-4107 386-2141

SAVE ON TAXES IN SIDNEY
NEWLY LISTED
3 nice large bedrooms in this 5-yr.-old family home of almost 1200 feet. No need to paint, just pack up and move in real quick. Bright full basement with extra bedroom and a clear space 13'x40' roughed-in rec. room. Gaze at your easy-care yard from the livable sundeck. Yes a good 9% mortgage with payments of $137.00 per month. Properly priced to sell quickly at $25,600. See it today with
ROY KAISER
656-4107 386-2111

A FIRST CLASS PRESTIGE HOME IN A FIRST CLASS PRESTIGE AREA
5 BR's, LR (with rock FP), separate DR, a real handy kitchen with dishwasher and built-in stove, a separate 10x14 family rm. off kit. Central hall, 2 4-pce. baths plus a 2-pce. vanity bath off master BR. 13x32 rec. rm. with brick FP, for the professional or executive man there is a den or for mother a sewing rm. Lge. sundeck, double carport. Lovely sea and mountain view Much more to see in this extremely well built home.
E. W. PROKOSCH
386-2111 477-2194

DOWNTOWN DUPLEX
Sep. entrances and meters, 4 rooms each, basement, OOM heat. Well maintained, needs outside paint. $24,900 with easy financing. ART PEAKER 386-2111, 477-3957.

SIDNEY
Two new homes close to school and within walking distance of shopping and transportation. Two bdrms. up and a full basement to be developed. Quality construction. $25,500 each.
CALL SIDNEY OFFICE AT 656-3924 or after hours
JACK NAISMITH 388-7496
STAN MITCHELL 386-2111

EXECUTIVE — NEW
This home is for the discriminating buyer, almost completed, but ready for your choice of interior colors. Beautiful area of Broadmead — Open beam living-dining room 30x14. 3 bedrooms, 3 baths, 2 floor-to-ceiling fireplaces, huge sundeck. This home is worth every cent of the full asking price of $48,900. Please call
D. BECKNER
386-2111 598-1391

FANTASTIC VIEW OF CITY AND SEA
This outstanding executive house is located high atop Mount Tolmie overlooking the city and surrounding islands. The spacious living room and dining room provide an atmosphere for gracious entertaining as well as family living. Plus
—four bedrooms
—three bathrooms
—recreation room
—two balconies
—quality broadloom
—secluded patio
—price $56,500
To view call:
PETER SANDHAM
386-2111 477-3732

THREE-YEAR-OLD STUCCO bungalow in Fernwood-Bay area. 3 bedrooms, large living room, dining room, spacious kitchen, sundeck. Fully developed lower level includes bedroom, rec. room with fireplace and 4-pce. bathroom. Could easily be in-law or revenue suite. This is a beautiful home and is priced below replacement cost at $34,700. Call Wil Wilson, 384-9335; 477-4328 res. A. Bernard and Co. Ltd., 655 Fort St.

SIDNEY AREA
Close to schools. Quiet cul-de-sac off Henry. 10031 and 10021 Chickory Pl. 3 bedrooms, basement, fireplace. $24,900. Open to view Sunday 2-5. Hess Homes. 598-1432.

250 HOUSES FOR SALE

PEMBERTON HOLMES
1002 GOV'T
384-8126
"SINCE 1887"

OPEN HOUSE
530 WARREN AVE.
(Off Carey Road)
SAT., AUG. 26, 1:30-4:30
Nearly new. On sewer. In first class condition. 3 bedrooms plus one in daylight basement. Living room carpet, w-w fireplace. Spacious kitchen, wired. Finished basement, washer and dryer. Family room, basement garage. Full price $28,000. For prior inspection call
384-8126 W. WOODLEY 384-3916

OPEN HOUSE
SATURDAY 1:30-4:30
4020 WISETON
This is a high quality 3 bedroom NEW home of excellent construction, wall to wall carpet throughout, sliding glass doors from eating area in large bright kitchen to sundeck. 1½ bathrooms, 2 fireplaces, full high basement on a quiet street. Only $29,900
384-8126 JIM WEST 382-1145

OPEN HOUSE
1:30-4:30 SAT.
578 TENA PLACE
(Off Cedarcrest)
A magnificent 3 BR full basement home, situated on an 80'x140' park-like lot which is fully landscaped. En suite plumbing, W.W. shag over H.W., stone fireplace, large sundeck plus much more. Listed at only $31,900. For prior viewing please call
LARRY M. BROOKS
384-8126 478-2918

4060 EBONY PLACE
WILL BE OPEN FOR INSPEC.
Sat., Aug. 26, 2-4:30 P.M.
or at any other convenient time by appointment. This is a beautiful brand new home suitable for the larger family. 3 to 5 bedrooms, 3 bathrooms, separate dining room and a large R.I. rumpus rm. All ready to occupy—choose your own floor covering. Check and compare the value offered for
$45,000
Excellent terms. For prior showing
384-8126 MR. GREENE 385-0795

440 MICHIGAN
EXCELLENT CONDITION
—6 Rooms — Basement
—2 Lots
—Double Garage
—Clear Title — Terms
—Early Possession
$29,000
384-8126 MRS. McLEAN 384-6867

GORDON HEAD BEAUTY
DESIGN IS THE DIFFERENCE in this 1640 sq. ft. 3-bdrm. home. Spacious hallways and massive foyer. Interior is by Peter Church and his talent is evident in every room.
$48,900
384-8126 R. I. MURPHY 479-8089

QUALITY BUYERS NEED QUALIT YHOMES
See these and phone for a private viewing
1—1315 MANOR ROAD
4 bedrooms — 3 bathrooms. Glorious seaview and little or no gardening. Excellent low interest financing available.
$43,500
2—131 DENISON
HIGH ON A HILL — 200 degree view of mountains, sea and city overlooks Oak Bay. Magnificent is the only way to describe this architect built home. Interior by Peter Church. You must see this.
$92,500
3—4548 MONTFORD CRESCENT
1500 sq. ft. of excellent family accommodation in a new cul-de-sac in the Gordon Head area. Close to schools and university. A real STEAL at $42,500.
384-8126 R. I. MURPHY 479-8089
384-8126 J. F. COLWELL 592-9828

COOK — MAPLEWOOD
RETIREMENT OR STARTER
PRICE $23,800
Very attractive 2-bedroom, no basement home only 14 years old. Kitchen with lots of cupboards, utility room and good size living room with fireplace. Drive by 3290 Cook St. then call TED PARTRIDGE for further information and appointments to view.
384-8126 or 592-3451

SOOKE — SEAVIEW
PRICE $23,900
Unobstructed sea view from this 2-bedroom home, large in-line living-dining room and located on a lot of 2,100 sq. ft. of land, large enough for a second building site. For appointments to view please call
384-8126 TED PARTRIDGE 592-3451

NEW BEAUTIFUL SPLIT LEVEL
$25,887
This new home is on a large treed lot. Deep shag throughout, good-size master bedroom en suite, with two additional bedrooms and a LARGE main 4-pce. bathroom. A floor-to-ceiling rock fireplace sets off the attractive living room. Buy now and determine the rug colors etc. To view call:
JOHN F. COLWELL
384-8126 592-9828

LAPWING PLACE, NEW HOMES
These are three bedroom full basement quality built homes. There is shag carpeting throughout and floor to ceiling fireplace with an additional fireplace in the family room. The lots are exceptionally large and on a quiet cul de sac
$23,481
Is the full price for these fine homes, and all have complete services. For a personal showing call:
JOHN F. COLWELL
384-8126 598-9828

CUTE
$14,500
This one bedroom home is on a nice lot in the Oaklands area, within walking distance of the Hillside shopping Centre. The full high cement basement can be further developed. It has a lovely secluded yard with fruit trees, vegetable garden and trailer pad. Presently has a CMHC mortgage of app. $10,100.
To View Just Call
384-8126 J. F. COLWELL 592-9828

DUPLEX
FULLY FURNISHED
ONLY $23,900
2 large suites, fully furnished plus extra development in basement. Excellent condition inside and out. One block from Victoria General Hospital in good rental area. This must be seen as one of the finest revenue properties on the market.
384-8126 JIM WEST 382-1145

SIDNEY
TWO—3 BR HOMES
1. NEW 3 br. FULL basement home situated on a quiet cul-de-sac. Name your own down payment on asking price of only $24,000.
2. 1 YR OLD—SPLIT LEVEL situated on a quiet cul-de-sac. Quality construction, w.w. carpet plus much more at only $24,900.
LARRY M. BROOKS
384-8126 478-2918

OAK BAY RANCHER
Drive by 3230 Henderson Road. See if you don't agree that this family home in its quiet treed setting looks like the soundest buy in town at $39,000. Large living room, study with fireplace, fully developed downstairs. 86'x153' minimum care lot backs onto a forest. A forest in Oak Bay? Right! For appointment to view call
384-8126 JOHN BELL 656-4293
GILLES PERODEAU
384-8126 656-4525

$19,900
Large home with revenue as well as good accommodation for owner. Full high basement and close to shopping, transportation and schools. Presently providing $200 revenue not including the owner's accommodation. For further information call
384-8126 JACK COLWELL 592-9828

250 HOUSES FOR SALE

PEMBERTON HOLMES
1002 GOV'T
384-8126
"SINCE 1887"

THE EXECUTIVE
will appreciate the value of this beautiful home in the UPLANDS in ¾ of an acre of verdant lawns and simple landscaping. The residence is long, low and lovely and offers almost 3000 sq. ft. on the main floor in addition to recreational facilities in the lower level. All rooms are large, the living room is 16x26 with a unique ITALIAN MARBLE FIREPLACE. There is a 13x16 formal dining room, a cozy den or library with fireplace. The bright, modern kitchen opens to a sunny breakfast room. 4 bedrooms on the main floor of which the master suite includes dressing room and private bath. The lower level provides a huge recreation room with fireplace that opens to patio and garden. An addition bedroom and bath, laundry, hobby shop and ample storage. A swimming pool 20'x35' fenced, with ample lounging area, a changing room, heater and filter easily accessible from patio and rec. room. If you are seeking space and conservative charm please call for further information.
384-8126 MR. GREENE 385-0795
Price $89,500

UNIVERSITY $54,500
SEA—MOUNTAIN VIEWS
NORTH OAK BAY
Situated on a quiet cul-de-sac, this 8-year-old, 3-bedroom, contemporary home features generous-sized rooms throughout. Lot is nicely treed and landscaped and offers most relaxing and interesting views.
—24'x15' living room with floor-to-ceiling raised hearth fireplace, semi-fitted, quality broadloom over oak floors.
—16'x10.6' dining room, doors to view deck.
—Bright, cheery kitchen with eating area, utility also fitted nearby,
—Master bedroom is 25x12.10 including dressing room with vanity plus full 4-pce. ensuite and private sundeck.
—Family room or den on main 17'x11' with entrance to rear patio.
—Lower grade level includes 15'x20' recreation with fireplace, another bedroom, hobby room and 2-pce. bathroom.
—Double carport with large storage wall, low interest mortgage may be assumed. Please call C. A. CLIFF ANDERSON
477-3994 or 384-8126

ISLAND HOMES ISLAND
HOMES 2504 Douglas St. HOMES
386-7545
ISLAND HOMES ISLAND

OPEN HOUSE
527 FOUL BAY RD.
Sat. 1:30-4:30 P.M.
3 (OR 4) BEDROOMS
DEN, 2 BATHS
Attractive contemporary home in top rate area with seclusion, close to beach and just across from Wayside house. Gracious entrance to adorable living and dining rms. that both overlook delightful treed area. Superb kitchen, 3 excellent bedrms on main floor, lovely den with 2nd fireplace. Spacious 4 pce. main bath, 2nd with shower. Better than new thru-out. Excellent value on asking price of $45,000. Morris Lund 386-7545 anytime.

OPEN HOUSE
Sat. 1:30 to 5:00
2935 WASCANA STREET
ASKING PRICE $22,900—MUST BE SOLD
Be sure to see this well built home of 16 years. 2 bedrooms, with further development available downstairs in a high, well lighted basement. Included in this price is a stove, frig and automatic washer. A low Down Payment will handle this house. PATRICK SNOW 592-3931 or 386-7545 in attendance.

CEDAR HILL SUPER!
'$35,900.'
Over 1900 sq. ft. of finished accommodation. PLUS full basement. Approx. 87x180 lot. Many other plus features. D. LAYMAN, Anytime 386-7545, Res.

SEA RIDGE DRIVE
CORDOVA BAY
Some sea view from the living room, dining and kitchen dinette area of this very lovely home. Large family room, 3 bedrooms, 2 baths, 2 fireplaces. Lots of space for future development in high, ground-level basement. Double carport. Sundeck. Area of beautiful modern homes. Only $41,000. To inspect please call LLOYD ELLIS, 658-8222.

OAK BAY
See this lovely Oak Bay home. Large living room and sundeck overlooks secluded garden. 3 bedrooms, dining, family kitchen. Basement has rec. room, bedroom, bath, laundry. All in excellent condition. Asking $42,500. LLOYD ELLIS, 658-8222.

COLWOOD—NEW
3 BDRMS., 2 BATHS
Beautiful styled home with perfect planning situated on quiet street amongst new homes in treed area. Loaded with many extras, such as the W-W carpet throughout, the spacious kitchen which is a woman's delight, the stunning, "eye catching" licing room with beautiful cantilever floor-to-ceiling fireplace and expensive panelling is planned for the ultimate in good furniture arrangement. The master bedrm. has its own 2-pc. bath. High daylight bsmt. superbly planned for future use with rghd.-in den with 2nd fireplace, 4th bedrm., rec rm. and 3rd bath. Front yard landscaped. One of the best buys in the entire greater Victoria area at $28,300. Ph. Morris Lund, 386-8545 anytime.

COLWOOD
IN-LAW SUITE
$30,900
An immaculate home with large living room, W-W carpet, real nice FP, separate dining room, lge. bright kitchen, sundeck off through hall to 3 good bedrooms, a de luxe large bathroom, fully finished rec. room, utility room, plus a nice 1-bedroom suite on a nicely treed lot with paved driveway to the rear. Lots of room for trailer, boats, or what have you. Just offered for sale. See it now by calling Grant MacFarlane 386-7545 anytime.

LARGE FAMILY HOME
OAK BAY — 1897 FOUL BAY RD.
$3,500 or even $1,000 down will buy this very roomy 2-storey, 3-bedroom, full basement older family home, located close to all schools and services. Main floor has 16x17 LR with FP and W-W carpet, 18x15 dining room, family kitchen. 3 large bedrooms up, all approx. 15x15. Full basement. Oil-o-matic heat. Double garage. Exterior all stuccoed. Duroid roof. Asking only $21,500. Call Ken Jensen, 386-7545 or 592-9079.

OAK BAY-LANDSDOWNE SLOPE, 1700 sq. ft. Main floor area. OUTSTANDING VIEW, 3 BEDROOMS and DEN, 2 baths, 3 FIREPLACES. Rec. room. For details call KEN JENSEN 386-7545 — 592-9079.

PANORAMIC SEAVIEWS
OWNER WANTS TO SELL QUICKLY THIS VERY COSY AND COMPLETELY REDECORATED 1-BEDROOM COTTAGE OVERLOOKING THE OCEAN AND HARBOR LIGHTS. THE LOT ALONE IS WORTH $15,500. THE ASKING PRICE FOR THIS LOT AND HOUSE IS $22,000. TRY YOUR OFFER ON PRICE AND SOMETHING GOOD TO TRADE. CALL G. R. CABANA 478-5785 FOR INSTANT RESULTS.

MOUNT TOLMIE
Just listed, cozy secluded 2-BR home in very good condition. Drive-in garage and extra room in the basement. Very pleasant view from the living room window. Only $26,950. 8% financing.
JUST RON CROW 592-4989
CALL PATRICK SNOW 592-3931

CADBORO BAY
What a gorgeous view from this well planned de luxe 6-yr.-old home at 2578 Vista Bay Rd. I'd be pleased to show you through at any time. VACANT.
JUST RON CROW 592-4989
CALL PATRICK SNOW 592-3931

OWNER SAYS SELL!
Make an offer on this family grocery store: well located, good parking, some renovation may be necessary. Asking $53,000. Your down payment may do! Call Bob Carter 384-9441 (res.) or Byron Price and Assoc. 385-2458 (anytime).

250 HOUSES FOR SALE

D. F. Hanley Agencies Ltd.
3293 Douglas St.
Douglas St., Office
385-7761
(24 hrs.)

OPEN HOUSE
OPEN HOUSE
SAT. 1:30-4:30 P.M.
694 ALLANDALE
Two years young and 1,300 sq. ft. of superb quality home. 3 bedrooms, 1 in the full high basement, beautiful en suite bathroom, rec. room, sundeck. W-W rugs cost $19 per sq. yd. Quiet location, trees. Stucco and stone exterior. THIS A TERRIFIC BARGAIN AT $32,500. WIN DOUGLAS in attendance — use our Guaranteed Sales Plan. 385-7451 RES. or 385-7761 OFF.

OPEN HOUSE
OPEN HOUSE
OPEN HOUSE
889 SWAN STREET
OFF SAANICH RD.
SAT. 1:30-4:30 P.M.
IMMACULATE is the word for this 10-year-old, 2-bedroom home. Spacious living room with fireplace and H.W. floors. Formal dining room. A bright kitchen with lots of cupboards, counter top range and oven plus eating area. The master bedroom has beautiful w-w carpet and double closet. An attractive, 4-pce. bath and large hall closets complete the main floor. The basement has an entertainment-size rec. room with fireplace, drive-in garage, workshop area and is plumbed for W-D. All this located on an easy care lot with fruit trees and assorted shrubs. Get out and see this one because it won't last at this price of $25,900. SCOTT KENDREW in attendance. 385-7761, 24 HRS., 385-6262 RES.

OPEN, OPEN
2091 TOWNLEY
(COR. HENDERSON)
SAT. 1:30-4:30 P.M.
If OAK BAY is or you, THEN come out and view this 3-bedroom, no-basement home, priced at $23,500. Beautifully renovated inside with lush wall-wall carpets, rich panelling, huge fireplace and modern cabinets. Located close to schools, parks, shops and transportation. See you Saturday or, for a prior viewing, phone C. ANDREWS at 385-7761.

OPEN HOUSE!
OPEN HOUSE!
542 FRASER ST.
SAT .1:30-4:30
This older home of 4 BEDRMS. is in immaculate condition. 2 BEDRMS. on the main and 2 up. LARGE living room with Fireplace. Family style kitchen with eating area. Rec. Rm. or 5th bedroom in full high basement. Copper plumbed and 100 AMP SERVICE. If you qualify for B.C. Gov't 2nd mtge. of $2,500 and are a good covenant you could probably purchase this home for a very low down payment. For Prior Viewing Contact:
JOHN BARTON
385-7761 (24 Hrs.)

JUST LISTED
$23,500, 2 BDRMS.
BEAMED CEILINGS
HUGE BALCONY
LOW DOWN PAYMENT possible — immaculate home nestled among TALL TREES. Large L.R. with oak floors and brick fireplace. Dining rm., w-w carpet, bar in rec. rm. in full basement. Economical HOT WATER HEAT. On bus route, near Shelbourne shopping area. Call 652-1412 RES, 385-7761, 24 HRS.
MABEL CRACK

OAK BAY
BRIGHT HOME
GARDEN WITH PRIVACY
Large, pleasant lot. The whole property is immaculate from the cheery living room, through the L-shaped dining room to the large kitchen. Separate sewing room. 2 nice bedrooms on main floor and 3rd B.R. down with extra bathroom. Immediate possession. Try your offer to $28,900. For exclusive viewing, call BILL HORAN at 477-1287.

BRAND NEW
QUALITY HOME
EXCELLENT LOCATION
CLOSE TO TOWN
This 1,215 sq. ft. Tudor style home is just minutes away from the Cedar Hill Golf Course and is close to shops, bus and schools. The home is situated on an easy-care secluded and landscaped lot. This property exudes quality and charm everywhere from the handsplit shake roof to the basement floor. A discriminating buyer will appreciate the three spacious bedrooms and the roomy 4-pce. bath. The luxurious living room boasts a floor-to-ceiling brick fireplace, oak floors, English style windows and beamed ceilings. A large separate dining room suggests gracious entertaining. Completing the main floor is a family-sized kitchen with eating area and lots of custom built cabinets. The full basement has loads of potential for future development. This home has everything including a carport and extra parking pad. All this and more for only $34,000. Call:
CAROL FERGUSON
385-7761 (24 HOURS)

TEN MILE POINT
EXCELLENT VALUE
SPACIOUS HOME
Over 1,600 sq. ft. of quality construction with an attractive treed setting. 3 large bedrooms (master 14'x14' with 4-pce. en suite). Huge living room and dining room with quality carpeting and unique floor-to-ceiling fireplace. Magnificent modern kitchen loaded with cabinets. Full high basement offers 27' rec room with fireplace. The 74'x220' lot is well landscaped with part still in the natural state. Easy extra parking. This four-year-old home is vacant. Has excellent financing. Must be sold. Trades can be arranged on your present property. I have the key. Call now — DON MESSAGE 385-7761 for full details.
REDUCED TO ONLY $41,900

IMMEDIATE POSSESSION
3 LARGE BEDROOMS
FULL HIGH BASEMENT
Just ready for more development. Full carpeted living and dining room. Bright view kitchen. Large deep lot with plenty of room for parking. Quiet cul-de-sac, amongst well kept homes. Must sell. FULL PRICE $30,000
DOUG BAVINGTON
385-7781 or 598-3929

OAK BAY SPECIALS
1—RARE, REALLY NICE, NO-STEP, 2-BR pretty bungalow. Ideal retirement or starter. Just $22,900.
2—UNDER $30,000 — Immaculate, well constructed 3-BR family home. Excellent value.
To view call J. B. Young
383-4124 or 598-1818
PARK PACIFIC INVESTMENTS LTD.

A BUY
If you act quickly you can purchase a 3-bedroom, 1½-yr.-old home for well below replacement cost. Phone me for further details, LEE FORBES, 385-1431, anytime. Quadra Realty Ltd.

ESQUIMALT ESTATE SALE
GOOD TERMS AVAILABLE
DO NOT DISTURB TENANTS
1259 COLVILLE RD., $13,000
520 ADMIRALS RD., $17,500
PLEASE CALL MR. CUSTANCE
Swinerton, Stewart Clark, Ltd.
385-2481

BY OWNER, 4-BEDROOM HOUSE on quiet street, close to schools and stores, immediate possession, $32,500. 598-4830.

250 HOUSES FOR SALE

MAYFAIR REALTY
3153 Douglas St. 386-2955
WOODWARD'S MAYFAIR CENTRE

OPEN HOUSE
SAT. 1-5 P.M.
GLENRIDGE
(Off 2800 Blk. Sooke Rd.)
A variety of homes still available, with some choice of inside and outside finishes. Prices range from $26,500 to $27,700 with 10% down. Homes have full basements, double plumbing and wall to wall carpeting. R. FROST or G. WALL, 386-2955.

OPEN HOUSE
SAT. 1:30-4:30
507 PHELPS AVE.
VENDOR TRANSFERRED. Terrific family home with 3 bedrooms on main, plus 2 bedrooms and bath with ceramic tile shower in full high basement. Plus 25x14 area for rec. room. ONLY 1½ YR. OLD. Just reduced to $26,900. COME SEE, and OFFER. For prior viewing please call LOU BLOOMFIELD, 386-2955 or res. 478-6475.

OPEN HOUSE OPEN
1680 STANHOPE PLACE
SAT. 3-5 P.M.
NO STAIRS OR STEPS. 4 BEDROOMS. Ideal for a handicapped or wheelchair person, this 11 yr. old home is well built on concrete slab. NO BASEMENT. Located on a quiet street in a good area. 3 bedrooms are a nice size, 2 full bathrooms, the 4th bedroom is very large and would make a great family room. Living room has a fireplace, dining room is big, utility area off the kitchen for convenience. Asking $29,500 with a good 6¾% mortgage. Do call and see this home Saturday, or phone ROMA NICOLL, 386-2955, for prior viewing.

LOVELY SEA VIEW
NEARLY ¾ ACRES
Seldom do I have the pleasure of offering such a delightful property for sale. Nearly 1700 sq. ft. of fine living here for the discriminating family. Spacious entry hall leading to a beautiful view living room with F.P. Large dining room. A Crestwood cabinet kitchen that is indeed a delight. Three bedrooms, two baths. Entertainment sized family room. Terrific landscaping, sundeck, double garage with parking for umpteen cars. Priced at $59,500.00. To view this exclusive call 386-2955 anytime, ask for JOHN MOLYARD.

23 ACRES
With a near new home. 3 bedrooms — two bathrooms. Rocky—treed—rugged and with unspoiled views of the sea—26 miles from town—out Sooke way—$49,000 on easy terms. MR. WILLIAMS, 386-2955 or res. 479-1163.

NEW LISTING, $45,000
Situated in lovely Cordova Bay, this 4-B.R., 3-bath home is an excellent value. Lge. living room, separate formal dining room, kitchen and breakfast room all with some sea view. Master B.R. hs en sute. FulETAOal has en suite. Full bsmt. with beautifully finished rec. room with F.P. To view, please call LEIGHTON NOBLE, 386-2955 or res. 658-8968.

NEW WITHIN CITY
Walking distance to bus. Three bedrooms, 1½ baths, beautiful inside fireplace separating living room from dining room, family-sized kitchen with eating area, full basement with roughed-in plumbing. All this for $32,900.00. Financing available. GEORGE WALL, 386-2955 or res. 478-5681.

ELK LAKE
Just five minutes from the Lake on a quiet street, we offer this three bedroom home. Lovely living room with fireplace, dining room with sliding glass doors to sundeck. Kitchen with built-in range and oven. Full basement with fourth bedroom. On a nice large lot. Priced to sell at $27,500.00. Dial 386-2955 anytime, ask for JOHN MOLYARD.

NEW HOME
VLA LOT
GLEN LAKE AREA
Nearly complete — 3 bedrooms, separate dining room, living room with raised hearth fireplace, full basement. All this for $27,300. Call RAY FROST or GEORGE WALL, 386-2955.

NORTH SAANICH $23,500
Low taxes, 2 B.R., LR, DR, high bsmt., stucco home on 90x160 lot near Airport. Asking $23,500. LEIGHTON NOBLE, 386-2955 or res. 658-8968.

DRIVE BY
6-3274 RUTLEDGE
This is a 3 bedroom, one level townhouse, with crawl space. Lovely private garden and patio. 2 car parking. All wall to wall carpeting. Asking $20,900, excelent financing. R. FROST, 386-2955 or res. 383-4047.

"LANGFORD BEAUTY"
A real beautiful spot with a charming 15 year, 2-bedroom home. Full price $19,900—terms. R. FROST, 386-2955 or res. 383-4047.

HALF ACRE ANYONE?
A four bedroom home in the Royal Oak area that is well priced at $19,900.00. Full basement. Make a point of seeing this with me. Call 386-2955 anytime, ask for JOHN MOLYARD.

2-BR. VIEW HOME
On a hill overlooking a lovely lake. This no-step no bsmt. home is ideal for a young or older couple. L.R., D.R., 2 nice bedrooms and easy care lot. Try your offer to $18,900. Please call LEIGHTON NOBLE at 386-2955 or 658-8968.

CUTE, COSY, CLEAN
LARGE LOT—$18,900
Just right for Mom and Dad. Excellent condition, 2 bedrooms, fireplace in living room, nice kitchen and utility room. Call ROMA NICOLL, 386-2955.

SOOKE
3-bedrooms, large living room and kitchen. Some cleaning and decorating needed. Nice lot backing onto golf course. Handy to the Village—very low taxes. Asking $12,900 all offers considered. Good financing available. FRANK BOUSFIELD, 386-2955 or res. 479-1000.

WHYTE & GOWER
OAK BAY PROPERTIES LTD.
2227 OAK BAY AVE.
TEL. 592-2407

VICTORIA
LARGEST SELECTION
CONDOMINIUM SUITES
360 DALLAS
OPEN MON.—SAT. 2-4
De luxe seaview suites, one bedroom from $18,500. $27,000 for 2 bedrooms. 1 only two bedroom, front suite, top floor, $37,800. 1 only 3 bedroom, $43,500.

WILLOW COURT
190 GORGE RD. WEST
OPEN MON.—SAT. 2-4, EVENINGS 7-9
Luxury in every suite plus swirl pool, fine views of Gorge Park. 1 and 2 bedroom suites priced from $21,000.

MARQUEE COURT
2095 OAK BAY AVENUE
OPEN MON.—SAT. 2-4, THURS. and FRI. EVES 7-9
Oak Bay Retirement, close to Senior Citizens Centre, village shopping and bus at door. 1-bedroom suite up to $19,000.

TO VIEW—BY APT. ONLY
CALL 592-2407 ANYTIME
UPLANDS GATES
2535 CADBORO BAY RD.
One only, large 2-bedroom suite, 1½ baths. Price $24,900.

CUSTOM-BUILT FAMILY HOME, 5 bedrooms, dream kitchen, 3 full baths, large rec. room with fireplace. Carpeted living and dining room on beautiful wooded ½ acre, 109 Elroy Place. 478-7527.

ISLAND PACIFIC REALTY LTD. 388-6231
3200 QUADRA ST.

OPEN HOUSE
SATURDAY 1:30 TO 4:30
2600 RAINVILLE RD.
Lovely brand new 1650 sq. ft. ranch style 4-bedroom home with den. Tremendous valley view, many extras. 0.73 of an acre. Ideal for VLA. Full price $33,900. FREDDY STARKE in attendance.

7 BEDROOMS, $39,900
Located on a cul-de-sac below Mt. Tolmie, this house of 1500 sq. ft. has 3 bedrooms on the main and 4 on the lower floor. Living room and den both with fireplace. Lot is beautiful with a view all over the area. Ideal for a large family.
GRAE LANGSTON 386-8596

MUST SELL!
1714 HOWROYD
$32,000
3 OR 4 BEDROOMS
BEAUTIFUL GARDEN
Drive by but please do not disturb owners. For details and to view, call 388-6231
ANNE DUGGAN

Four good bedrooms, close in to town, good roof, good plumbing, good heating, no mortgage to arrange. Full high basement, asking $20,900 with low down payment. Quickly call IRENE DALZIEL 388-6231 or 384-8692.

JUBILEE AREA
Up and down duplex. 3 bedrooms and 2 bedrooms each has own furnace and meter. With low down payment, live in one for $40 per month with other rented. Asking $19,500. Quickly call BEN GREIG 388-6231 or 658-8845.

SPOTLESSLY CLEAN
Asking $18,900. Two bedrooms no basement, low tax area, ideal retirement or starter. Lots of kitchen cupboards. Level lot, few steps. IRENE DALZIEL 388-6231 or 384-8692.

VIC WEST
Asking $16,900. Needs a modern heating system. New roof, good stucco, large living room and dining room. Large lot, good soil, separate garage. Completely fenced. Ideal starter or retirement. Quickly call BEN GREIG 388-6231 or 658-8845.

Three suites, central area. Rentals $400 per month. Asking $25,900 with good terms.
IRENE DALZIEL
388-6231 or 384-8692

ESQUIMALT, $16,900
2-bedroom home with full basement and rec. room, large lot easy financing. FREDDY STARKE, 388-6231 or 384-9633.

Phone HAZEL CAMPBELL, 382-8956
or STANE JOHNSON, 383-1484
To view one of these homes
1 — 4-bedroom, vacant, near University, $27,500.
1 — 2-bedroom near downtown with apartment zoned lot, $13,500.
1 — 3-bedroom, Oak Bay.
1 — 3 or 4-bedroom, Swan Lake, $24,300.

D. F. Hanley Agencies Ltd.
Shakespeare St. Office
3021 Shakespeare St.
388-4294

DUPLEX SEEKING
$490 GROSS
$37,950
Can you find a duplex that will help make payments like this? Each side has L.R. with F.P., 2 good bedrooms, 4 pce. bathroom, lge. kitchen and full basement. Oil heating, close to town. Phone now. 477-3289 LORNE D. BARR 388-4294

367 VINCENT AVE.
Drive by this solid 2 bedroom (3rd in basement) home with L.R. with F.P. and W-W, lge. kitchen, 4 pce. bathroom, F.H.C. bastment with rec. room. Then phone and let's discuss D.P. of between $1,000-$2,000. Asking price is $21,900. Phone
477-3289 LORNE D. BARR 388-4294

URGENT
MUST BE SOLD
$23,599
Immaculate 2 B.R. home with a full high CLEAN bsmt. Both bedrooms are carpeted, 4 pce. bath, lovely carpeted living room with F.P. Large modern kitchen. Ideal CMHC. Drive by 3651 Saanich Road. PHIL WARREN 388-4294.

FULL BASEMENT
DRIVE-IN GARAGE
$20,500
GLEAMING thuout, perfect for a young family. Large living room, 4 pce. bathroom, hardwood floor thruout. 2 GOOD SIZE BEDROOMS. Separate dining off family kitchen, oil heat, electric hot water, close to schools and transportation.
FRED G. CARVER
388-4294 598-2581
Gen

COUNTRY LIVING
PLUS INCOME
Central Saanich fair ground area. This 3-year-old duplex plus in-law accomodation provides peace and quiet living, plus income and it's only 20 minutes from downtown. $39,900. To view please call.
JERRY LEE ALLEN
388-4294 652-2955

B.C. LAND and INSURANCE
Serving B.C. Since 1863
922 Government St. 388-5555

DISTINCTIVE DUPLEX
PARKLIKE SETTING
TWO LOTS
One of Victoria's most attractive duplexes, situated only 5 minutes from town in a setting you have dreamed of but never found! Each identical unit features separate guest size dining room, living room with fireplace, 2 bedrooms, lovely oak floors. Basement has extra bedroom or games room for owner. Hot water heat. In immaculate condition inside and out. Extra lot could be sold, appraised at approx. $9000. Don't miss this opportunity. Quick possession as owner transferred.
Price $46,900
George Parsons 388-5555

"3841 BLENKINSOP"
Lovely Tudor, ½ Acre
A fine four bedroom home in one of the finest of locations for residential living in Victoria. Close to good schooling and a central location for all shopping centres. The main floor plan has 21' living room, separate dining room, large cab. kitchen, 2 bedrooms and vanity bathroom. Concealed stairway to 1 large and 1 smaller bedroom up. Full basement. Drive by this choice property—phone to see over. Trades considered. Full price $37,900. Call Herb Hodgson 384-7128 Res. 382-3835. Douglas Hawkes Ltd.

COMPARE, BRAND NEW
$27,900
Looking for a good new house? Over 1200 sq. ft. 3 bdrms—1½ baths with another roughed-in in the full high basement. 2 fireplaces—wall to wall carpeting. It's a must to see near Colwood.
MAUDE DOBSON, 658-5676
Shirley Philps Homefinders Ltd. 386-1491

GARDNER REALTY LTD.,
899 FORT STREET,
385-7721

IMMED. POSSESSION!
5366 PARKER AVE.
(by the sea)
Owner will be out by Sept. 1. 1350 sq. ft. of lovely 3 bedroom home with full basement. Asking $33,900.
385-7721 Cliff Salmond 477-3626

LOVELY, NEAR-NEW 2-BEDroom house, across from park, near Mt. Tolmie. Fireplace, wall-to-wall throughout, laundry room and dining area. $22,900. 384-0233.

WHYTE & GOWER
OAK BAY PROPERTIES LTD.
2227 OAK BAY AVE.
TEL. 592-2407

OPEN HOUSE
SAT. 1-5
1818 ADANAC
RICHMOND AREA NEAR JUBILEE HOSPITAL. LARGE MODERN 3 BEDROOM BUNGALOW, PLUS! PLUS, PLUS, FULLY DEVELOPED BASE HAS 2 BEDROOMS, LIVING ROOM, 3-PCE BATH, POTENTIAL FOR LARGE FAMILY OR RENT TO UNIVERSITY STUDENTS OR NURSES. IMMEDIATE OCCUPANCY. CLEAR TITLE OR EXCELLENT FINANCING AVAILABLE. PRIOR APT. PLEASE CALL.
GERRY DEWHURST 477-6040

HIGH GORDON HEAD
DE LUXE
3 BEDROOM HOME
ONLY
$32,900
Hurry for this one — possession Sept. 5th. A pleasing 3 yrs. old stucco and stone fronted home on quiet cul-de-sac w-unobstructed views across the downs to the Sooke Hills. Lge. Bay windowed living room w-open fireplace. Dining room opens onto large sundeck. Cabinet kitchen w-eating area. Master bedroom has en suite plumbing. Full high basement w-ground level entrance from double carport. Has roughed-in rec room, extra bedroom and plumbing plus workshop area. Excellent financing.
CALL ART BEDFORD AT WHYTE AND GOWER, OAK BAY PROPERTIES 592-2407 or RES. 592-2090.

OAK BAY
FOUR NEW HOMES
MURDOCH CRESCENT
$43,800 to $45,600
CALL
DON WHYTE OR ALEC GOWER
592-2407

A REAL
BELL RINGER
NEW GORDON HEAD STREET NEAR THE SEA
Fantastic setting in beautiful treed area for this exciting new 3 bedroom home perfect for the design conscious family. See it now and get settled in time for school. Call
JEANNIE DEWHURST 592-2407 or 477-6040.

WALL and REDEKOP
REALTY LTD.,
1820 Blanshard St.
386-8321

EXCELLENT VALUE!
GOOD AREA!
ONLY $23,900
2 bedroom home in University School Area, close to shops, schools and transportation, dining room, fireplace, large bedrooms, hardwood floors. See it with Margaret Bridger, 386-8321, 382-5340.
WALL and REDEKOP

REMODELLED!
NEW WIRING AND
HEATING SYSTEM!
$18,500 total price —(TRY YOUR DOWN PAYMENT) will buy this nicely finished 2 bedroom home, with fireplace, in good area.
See it with Margaret Bridger
386-8321, 382-5340
WALL and REDEKOP

UNIVERSITY
$27,000
¼ acre secluded lot plus 3 bedroom home. To view call
Jeannine Kossack
386-8321 383-7207
WALL and REDEKOP

UNIVERSITY SCHOOL
AREA
$18,500
A dear little 2 bedroom cottage with huge living room. To view call
Jeannine Kossack
386-8321 383-7207
WALL and REDEKOP

NOW REDUCED TO
$20,900
4 bedroom family home FAIRFIELD AREA.
Jeannine Kossack
386-8321 383-7207
WALL and REDEKOP

HIGH QUADRA
$30,750
4 bedroom, 2 bathrooms, 2 fireplaces. Beautiful setting. To view call
Jeannine Kossack
386-8321 383-7207
WALL and REDEKOP

BAYSHORE
REALTY
LTD.
5?2 FORT STREET
388-6424

HIGH
CENTRAL
SAANICH
Live in the country with easy access to town! Extensive valley and mountain views rom this three-year-old beauty. Three bedrooms up and one down with a young modern flair throughout. Basement development is approx. 75% complete which provides for a television room, recreation room, bathroom and workshop. Landscaped lot is 100x150. Survey countryside from the large sundeck. A quality and attractive home in a popular area and priced to sell at $31,900.
BRENT D. EWING (RES. 658-5661)

6 BEDROOMS, $29,500
GORDON HEAD
Unbelievable but true! Three basement bedrooms require some finishing. There are also bathrooms up and down! Close to schools, transportation and shopping but on a quiet street. Large sundeck, fruit trees and a small garden. Eight years old. Act quickly.
BRENT D. EWING (RES. 658-5661)

CORNER OF
TANNER AND RUDOLPH
$35,500
Delightful view of valley and mountains from this four-year-old home containing 3 large bedrooms (2-pce. bath off master bedroom.) Large living room with FP, separate dining room, wall-to-wall carpet, spacious kitchen with utility room off, downstairs large roughed-in recreation room with fireplace and roughed-in plumbing. To view call
MURRAY BLANNIN
(RES. 598-2200)

SCHOOL'S READY
ARE YOU?
$170 a month additional income can be yours, when you move into this completely renovated modern duplex. Each side has 2 bdrms., W-W, large kitchen, full bsmt., with lots of room for development. Excellent location near schools, university and shopping centres. Asking $37,750, low dwn. pymt. Call
WILF COTTON (Res. 479-3876)
SERVICE BEFORE
AND AFTER THE SALE

NEAR NEW, SEAVIEW
CORDOVA BAY
With an unsurpassable view this four bedroom 2 bathroom home has wall to wall carpet in living areas, hardwood in 3 bedrooms, a big recreation room with fireplace, enormous windows, lovely fireplace in living rm. Beautiful separate dining room. Family-kitchen with outsize sundeck and there's still room for billiards in the semi finished basement. Double carport, extra parking, good landscaping, and a big fenced back garden all on a quiet cul-de-sac.
Gray Lorenzen 652-1038
Malahat Realty Ltd. 743-5525
Box 40, Mill Bay

P. R. B.
P. R. BROWN & SONS LTD.
The PEOPLE to SEE ARE P.R.B.

OPEN HOUSE
1692 EARLE ST.
(NEAR RICHMOND AND FAIRFIELD)
SATURDAY — 1:00-5:00
$31,900. Charming older home with beamed ceilings, fully modernized kitchen, extra eating area, bath, etc. 4 bedrooms. Full basement with extra powder room.
385-3435 ROY ANDERSON 477-5057
— P.R.B. —

OPEN HOUSE
SATURDAY 1:30—4:30
777 VIADUCT AVE.
(SEE REAL ESTATE PICTORIAL)
Off Viewmont Avenue. Spacious 3 bedroom home in excellent condition. Approximately 1000 yds. from shoppping centre and schools. Very quiet area. Reduced to $26,500 for quick sale.
TED HUEBNER
385-3435 477-5164
—P.R.B.—

NEAR SIMPSONS-SEARS
3 bedroom $19,500. New Listing. Very attractive white stucco bungalow. Quiet street. Clean and appealing — inside and out Call for details.
385-3435 ROY ANDERSON 477-5057
—P.R.B.—

SIDNEY DUPLEX
3 bedrooms each side. Only 3-years-old. Close to all services. An excellent investment at $39,900.
ERIC HUGHES
385-3435 ANYTIME
— P.R.B. —

ONLY $14,500
This one-bedroom home is small, bright and immaculate. It has a full cement basement, with oil furnace. Also included is a pleasant, large, back yard with access to a lane. This home is in the Simpsons-Sears area close to transportation and shopping.
385-3435 WALLY MEAKES 478-4380
—P.R.B.—

P. R. Brown and Sons Ltd.
762 Fort St., Victoria, B.C.

HENRY
BITTERMAN
LTD.
2700 Government 386-2971
SAVE . . . $ $ $ . . . HUNDREDS
Why throw money away on higher commissions. Pay only 4%.
4% 4% 4% 4% 4% 4% 4% 4% 4%

JUBILEE AREA
Older home—2 Bedrms, basement, small lot. Price includes fridge and kitchen range.
ONLY $12,500—
WITH $1,500 DOWN
other terms available
ERIC A. MACFADYEN
386-2971 24 Hr Service

UPPER GORGE
PARK VIEW
STARTER OR RETIREMENT
Two Bedrms, large livingroom, with fireplace, spotless kitchen, breakfast nook or tiny office. Sundeck with pleasant views over Upper Gorge waters. Full basement, not cluttered up with a furnace. Clean silent, economical electric heat budgeted at $20 monthly including light, kitchen range, electric hot water and all other electric services.
REALISTIC PRICE $22,000
with $4,000 down. Other terms available
ERIC A. MACFADYEN
386-2971 24 Hr Service

RED HOT
NEW LISTING
COLWOOD
2-BR. COTTAGE
ON PARKLIKE
TREED LOT
$14,900
Ideal starter or retirement. For appointment to view call ROBERT YOUNG, 383-4124 anytime or 384-3594. Park Pacific Investments Ltd.

GRACE, CHARM
PLUS SPACE
Older style home in Oak Bay. 4-5 bedrooms; wide entrance hall; separate D.R. and spacious L.R. — oak-inlaid floors. Family size kitchen with ample cupboard and shelf space; D.S.S.S., 1½ baths; full basement plbd. for washer and dryer. Shaded lot with fruit trees on quiet street of similar type homes. Asking $29,900.

GORDON HEAD, $25,500
Neat, sparkling, family size 3 bedroom home with full basement. Includes many desirable features —double plumbing for washer and dryer; new H.W. tank; well maintained home on large neatly landscaped lot close to Racquet Club.

JOAN HOPPER
CITY BROKERAGE LTD., 386-3547

SEABOARD
OPEN HOUSE
GORDON HEAD AND
MT. TOLMIE AREA
1635 LONGACRE (OFF TORQUAY)
3317 KINGSLEY (NEAR SIMPSONS-SEARS)
SUNDAY, AUGUST 27
1:30-4:30 P.M.
2 new homes, 3 bedrooms, w-w carpet, 1½ baths, landscaping, 1 year guarantee, many other extras. Move in this month. $29,900 and $30,900.
SEABOARD CONSTRUCTION
652-1526, 652-2578

BUY A SEABOARD
HOME
MAIN FEATURES
WW carpet, 1½ baths, 3-bedroom, landscaping, 1-year guarantee. Only 5 left in the Gordon Head area. Buy and move in this month. We also have lots in Gordon Head and Central Saanich and will build your plan or ours. Compare our workmanship, extras and quality before you finalize your building needs. For information and viewing call Seaboard Construction, 652-1526, 652-2578.

VERA'S SPECIALS
1—Nr. Sooke and Sea. Lovely 9-month-old, 5-rm. home in country setting. Basement. OOM heat. $5,000 down payment suggested. All reasonable offers on end price considered. ml.
2—Quiet street off Helmcken. Good family home. 2 bedrms. on main plus 2 in basement. Large kitchen. Sundeck. Carport. Price slashed to $19,900. ml.
VERA FRIEDRICH, 598-2610
Shirley Philps' Homefinders Ltd., 386-2911.

$5,000 B.C. SECOND
Have a custom built home of your choice built on this treed, parklike half acre in lovely Colwood area. Builder can build approx. 1200 sq. ft. for approx. $24,900 including lot. Call today for details.
RAY MORRISON
CITY BROKERAGE LTD.
386-3547 ANYTIME

WESTERN HOMES LTD.
817 FORT ST.

3 BEDROOMS
LANGFORD
$27,500 Urgent sale needed. 2 years old. Good family home on corner lot. Harry Wright 382-2157.

W. J. LINDSAY LTD.
Royal Oak Centre
479-7111 658-5040

OPEN HOUSE
SAT., 2 - 4:30 P.M.
829 SHORT ST.
(Off Oak St. from Saanich Rd.)
$17,900
2 BEDROOM BASEMENT
MODERN AND IMMACULATE INSIDE — TIDY OUTSIDE
If you are looking for a decent STARTER OR RETIREMENT
CHECK AND COMPARE
You'll be pleasantly surprised.
G. E. BUS RYAN, 384-3355

FIRST

TIME

ADVERTISED

GORDON HEAD $29,900
EXTRA LOT AVAILABLE
3 BEDROOMS ON MAIN
PLUS
IN-LAW SUITE DOWN
PLUS
REC. ROOM AND DEN SPACE
Beautiful kitchen and bathroom
WALL-TO-WALL CARPETING
If you want
VLA OR A SMALL ESTATE
the available extra orchard lot would create beautiful seclusion
EITHER WAY
THIS IS GOOD VALUE
I don't believe it will last long
G. E. BUS RYAN 384-3355
If I'm not home, Tel. Ans. will pick up your call and relay it to me.

DOUGLAS REALTY LTD.
Phone 385-8784

OPEN HOUSE
Sat. 1:00 to 4:30 p.m.
2815 COLQUITZ
Here is a conveniently located 2-bedroom RETIREMENT OR STARTER home. Only 4 doors from the Gorge Rd. bus route and park. FULL UTILITY ROOM on main floor with good storage sized basement below. For only $21,500 we will provide NEW ASPHALT DRIVE, and newly planted rear yard area. Or MAKE AN OFFER as is. This is a LOVELY HOME to live in so see it today.
MR. PLANK
385-8784 478-3866

HIGH QUADRA
OWNER MUST
SACRIFICE
ACT NOW
THIS WON'T LAST
ALL OFFERS
CONSIDERED
Do you want an immaculate 2-bedroom house with full basement at a fantastic bargain? Are you looking for a yard that is a garden paradise with fruit trees and flowers? If you do, bring your offer and cheque book on an asking price of $23,500 and phone
Percy Meiklejohn
Days at 385-8784
Nights at 478-3611

TUFFREY AND MILLS LTD.
Real Estate and Insurance
1119 Blanshard St.
386-7737

OAK BAY BORDER
1703 DAVIE ST.
Owner will consider all offers on asking price of $29,000 on this completely renovated home with space galore. Has 2½ baths, modern plumbing and wiring. A golden opportunity to develop as a revenue property.

CITY VIEW
HIGH QUADRA
$25,500
Drive by this new exclusive listing at 3491 Lovat St.
Main Floor
—2 bedrooms
—Family size kitchen.
—Living room and dining room overlooking city.
—Full high basement
—Extra bedroom
—Drive-in garage
—1-3 acre parkland property
Owner will consider smaller home as partial trade. For details on above listings call Lew Dallimore, 386-7737 or res. 479-1422 or Don Hannah, 386-7737 or res. 477-4339.

OPEN HOUSE
1898 HILLCREST AVENUE
SAT. AND SUN. 11 A.M.-8 P.M.
Marion and Carman Angus are pleased to present "SPANISH DREAM HOME." Tastefully decorated in Spanish Decor. 2,500 sq. ft. finished area. 4 bedrooms, 2½ bathrooms. Beautiful family room and kitchen, 2 fireplaces. Private courtyard, 30x13 plus upper sundeck for seaview. Completely landscaped. Price $49,700. Phone 477-8711.
Austin Mitchell Investments Ltd.

BY OWNER
UNIVERSITY HEIGHTS
Attractive 5-bedroom, 2½ bath, full basement home; living room with fireplace, panelled rec. room with white marble fireplace — also bar, sewing room, workshop, large sundeck. Nicely landscaped lot. 7% mtge. can be assumed. Drive by 4043 Shelbourne. 477-1959. Reasonably priced at $29,500.

FAMILY SIZE
IN-LAWS TOO!
Listen to this! 1600 sq. ft. architect-designed home. 4 beds, 3 baths, 5 min. from downtown. Only 8 years old. Extra bonus — it is resting on a lovely ½ acre lot. Asking only $33,900. Bob Garside, City Trust, 383-4141.

OPEN SAT. 1:30-4 P.M.
4145 BORDEN—$33,900
Deluxe 3 bedroom home, features include 2 fireplaces, large sundeck, shake roof, much, much more. Come and see or phone RAY SMITH 384-8001 or 479-7777 (Res) THE ROYAL TRUST.

QUEENSWOOD
1.6 ACRES
Immaculate 4 bedroom family home in park-like setting. An outstanding opportunity. For details contact RAY SMITH 384-8001 or 479-7777 (Res) The Royal Trust Co.

OUTSTANDING NEW
ALMOST SEAFRONT RESIDENCE
2073 Pauls Terrace, Gordon Head, well designed 3 bedroom luxury home with seaview on wide treed lot. Phone builder 477-8016.

4 BEDROOMS
Brentwood, 4 years old, built by a master craftsman. A fine family home, a delightful setting. $36,900 well financed. 385-5911.

3 BEDROOMS PLUS, BASEMENT, Gordon Head, close to all schools, extra lot available for V.L.A. $29,900. By owner. Phone 477-1443 to view.

BY BUILDER
4566 Seawood (off Ferndale)
Deluxe Colonial, 4 bedrooms, triple plumbing. $41,000. Postie 477-3728.

BY OWNER
3- or 4-bedroom older home plus 1-bedroom suite, South Oak Bay. Phone 592-2043.

$25,500 IS OWNER'S ASKING price for 3-bedroom, split-level house. Excellent condition. 479-1227 or 383-9126.

3-BEDROOM HOUSE FOR SALE. $28,500. 1410 Land St. Phone 382-3907.

JOHNSTON and CO. LTD.
Realtors — Appraisers
1306 Broad — 385-2471

HAROROAD
(CLOSE TO VIC)
ASKING $41,900
This high quality very roomy, triple level, 4 or 5-bedrm, double plumbing house was designed for large family living and is ideally situated for all schools. The University, elementary and high schools are all very close. The large rumpus room, at ground level, has a large Roman brick fireplace and a separate entrance to the large, very secluded well landscaped backyard. To view this exceptionally interesting house please call Hugh Yerex, 479-8169 anytime.

NEW LISTING
NEAR THE SEA
OAK BAY — $49,000
Old English cottage under spreading oaks. Enjoy the seclusion of the lovely garden with apple, pear and peach trees. Large living room and separate dining room off the gracious entry hall for entertaining. Three bedrooms and a den, 2½ bathrooms. If you like a traditional, interesting home, you should see this one
Please call MR.BAXTER 385-2471.

MELVILLE DR.—N. SIDNEY
$27,500
2½-year-old, 4-bedrm. family home with large rec. room and quiet seclusion in nicely treed backyard.

LOW, LOW
Down payment can buy this quality Hucker built home located in a very friendly neighborhood, very close to all schools, marina, Swartz Bay ferry terminal and only 15 minutes to Victoria. The yard at the back is nicely treed offering quiet seclusion. Hugh Yerex, 479-8169 (anytime).

LANSDOWNE-
RICHMOND
Offers invited — circumstances require that an early sale take place. A three-bedroom bungalow in "apple pie order". Recreation room large enough for Club meetings or parties. Fenced rear yards for pets. Fenced patio too. Be first to call $33,000. Call Simon Fiett anytime 385-2471.

OPEN HOUSE
SAT., AUG. 26
1:30 TO 4:30 P.M.
979 EAGLE ROCK TER.
1470 square foot beauty on a nigh cul de sac, three bedrooms, double plumbing. Huge basement crying for development as an in-law suite or what have you. Priced at $39,900. To view call Bill Sidhu or Dave Taylor 383-4141 CITY TRUST.

OPEN HOUSE
SAT., AUG. 26
1:30 TO 4:30 P.M.
1905 SAN PEDRO
Perfection is the only way to describe this lovely three bedroom home which features triple plumbing and a lovely panelled rec. room. Best of all is the very large 6¾% mortgage. Priced to sell at $36,900.00. To view call Dave Taylor or Bill Sidhu at City Trust 383-4141.

OPEN HOUSE
4420 SHOREWAY
$39,500
SAT. 1:30-4:30 P.M.
10 year old custom built character home. Three large bedrooms, two full bathrooms, feature fireplace, well planned kitchen. A dream home with beach access close by. To view call: Dave Taylor at City Trust 383-4141.

TOWN AND COUNTRY
REALTY
3617 Douglas Street
382-7276

UNEQUALLED VIEW
Out of this world spectacular view of Saanich Inlet and Malahat Mountains. Brand new 2-bedroom home with large brick to ceiling fireplace and cross-the-front SUN deck for two. Truly a mountain top love nest $26,000. Immediate occupancy and low down payment. Brentwood area. Call: A. KLENMAN 592-9771.

OPEN HOUSE SAT. 1-5
550 DUMERESQ ST.
READY TO BUY
If you're tired of looking at overpriced listings, view this home today. 3 Bedrooms on one, full basement with rumpus room. Highly convenient area near Tillicum-Carey Road. Priced to sell at $26,400. Call 479-5534 or 383-4614.
CITY-WIDE APPRAISAL REALTY

OPEN HOUSE
SIDNEY
SAT. AND SUN. 1:30-4:30
DIRECT FROM BUILDER
2080 Piercy Ave. 3 Bedrooms. Wall-to-wall carpet — carport, $24,900. Also a 2-bedroom with w-w carpet and carport and a 3-bedroom with hardwood for sale in same area. All have high basements. All on sewer. Well located for schools. From Victoria turn off Pat Bay Highway at McDonald Park Road — right on Ardwell — right at Bowerbank — 1 block to Piercy. Call me anytime — Charles Morris, 384-4224 of Reeson and Pinch Homes — builders and developers.

SIDNEY
DIRECT FROM BUILDER
Brethour Parkway, on sewer, wall-to-wall carpets, carport and patio, 3 bedrooms, full basement, fireplace, roughed-in plumbing in basement. 2 and 3-bedroom homes from $24,700 to $24,900. Split levels $25,900. These homes are N.H.A. built. From Victoria turn left off Pat Bay Highway onto McTavish and right onto Canora Road; go 7 blocks to Brethour Parkway. Call Mike, 656-4066 or Vic, 656-4003 anytime.

ENGINEERED HOMES
Canada's Most Honoured Builder
ONCE EVERY 96 MINUTES OF EVERY WORKING DAY SOMEONE SOMEWHERE IN CANADA BUYS AN ENGINEERED HOME — WOULD YOU LIKE TO SEE WHY?
CALL
ENGINEERED HOMES LTD.
385-6211
19 CADILLAC AVENUE

BEAUTIFUL COUNTRY HOME, 1700 sq. ft. on 1.2 acres of wooded seclusion. 3 bedrooms and den, large kitchen and family area, separate dining room, large living room, full basement, 15 minutes from city centre. Drive by 1254 West Burnside Road. Call 479-6411 for appointment to view. $45,900. No agents.

COLWOOD
OPEN HOUSE
DAILY 1:30-4:30
305 DANIEL PLACE
Beautiful new 1280 sq. ft. home off Metchosin Road. 2 blocks past Lagoon Road. Direct from builder.
D. BETTS LTD. 478-3726

WANTED
Someone interested in decorating an older 3½-bdrm. bungalow. Lge. LR, hdwd. floor, kit. and eating space. Quiet location. Asking $16,000. Phone Emily Phipps, City Brokerate Ltd., 477-5567.

PRIVATE GOOD PAYING hobby income. House 6 years, 2 bedrooms, fireplace, on 1½ acres south of Duncan, all for $29,900. Owner selling due to illness. Cash. Victoria Press Box 673.

OAK BAY. SUBSTANTIAL 3-BEDroom home in valuable location with commercial possibilities. $23,900. McCandless Realty, 383-6111, eves. 592-1981.

$2,000 DOWN
New home, Sidney. 3 bedrooms, rec. room. Direct from builder, 382-3021. THE VICTORIAN HOUSE OF SERENITY LTD.

GORDON HEAD, NEW CUSTOM built 3-bedroom, full-basement home, $42,000, excellent location, will trade up or down, 477-9476.

2.98 ACRES OF PRIVACY, LAKEview, fruit trees, new stucco-paint. $30,500. 388-5639, 478-1841.

2-BEDROOM STUCCO HOUSE, 1458 Taunton, asking $18,900. 386-9756.

NATIONAL TRUST CO. LTD.

2 LOCATIONS TO
SERVE YOU

OPEN HOUSE
306 ISLAND HIGHWAY
SAT. 1:30-4:30
Possession 10 days. One of a kind — 1540 sq. ft., fully developed ground level basement, on ¾ acre view lot. Four bedrooms, three bathrooms. Spacious living area. A 24'x32' separate workshop. Ideal for home business. Excellent terms to good covenant. Price: $39,500. Call.
DES DESJARDINS, 385-8925
HARRY COOK, 598-3761
OFFICE, 388-5451 (24 Hrs.)

OPEN HOUSE
1542 BYWOOD PLACE
(ROCKLAND AREA)
SAT. 2:00-5:00
Charming, architect designed, three bedroom plus, split level home on a quiet cul de sac. Price: $48,000.00 DIRECTIONS: North off Rockland and St. Charles — one block to Bywood.
YOUR HOST
HARRY COOK
Off. 388-5451 Res. 598-3761

OPEN HOUSE
CENTRAL SAANICH
7217 SEABROOK
SAT. 1:30-4:30
A fantastic view from every window in this nearly new three bedroom split level. Ideally situated, only 11 short miles from city centre. Perfect for those who like country living. Large L-shaped living and dining-room, raised fireplace and cozy kitchen on the main floor. Three large bedrooms and 1½ baths upstairs. Wall-to-wall shag carpet throughout. Half basement is suitable for development as a family room or more bedrooms. Lots of storage space. This home is realistically priced at $27,900.
DIRECTIONS: Left on East Saanich Road off Pat Bay Hwy., left at Stelly's X Rd., left at top of the hill.
IN ATTENDANCE:
DAVE HELM
OFF. 388-5451 RES. 383-3653

HILLSIDE
SHOPPING CENTRE

SEAVIEW!
5 bedroom home with the best panoramic seaview in Victoria area — Haro Strait, the Islands, Mt. Baker — An owner built home that would be difficult to replace, without the land, for the asking price of $82,500. To view call anytime:
386-2961 I. G. LIDSTONE 477-6450

"TUDOR STYLE"
(CAMOSUN COLLEGE AREA)
Beautiful home with character in a most desirable area. Large living room, guest sized dining room, spacious kitchen, 2 good sized bedroom and modern bath on 1st. floor. 2 smaller bedrooms upstairs. Full high basement, large rumpus room with fireplace, and powder room. Delightful garden with fruit trees. An immaculate well-cared-for home. Asking only $33,500., with very easy terms.
JUNE HOUGHTON
Off: 386-2961 Res: 385-8105

UPLANDS!
Approximately ¼ acre of ground in the desirable Uplands area. This lovely home is loaded with extras and priced well below replacement cost. Five bedrooms, 3 bathrooms, two floor to ceiling fireplaces, built in sprinkler system, large wrap-around sundeck, double carport, built-in double Tappan range, garburator, beautiful recreation room with bar, etc. etc. $59,500. (trades considered).
JUNE HOUGHTON
Off: 386-2961 Res: 385-8105

DOWNTOWN
1280 DOUGLAS
388-5451

NEWSTEAD
REALTY
JUNCTION CENTRE
1637 FORT STREET 382-8117

OAK BAY
$32,500
This gracious home offers the type of living room that is conducive to entertaining. Guest sized dining room. Den or Study with fireplace. 3 large bedrooms upstairs. Lower level fully developed and offers more sleeping rooms or possible in-law suite with separate entrance. Secluded lot. Quiet Street. Close to shopping.
CALL MARY JAMES
382-8117 or 477-5618
NEWSTEAD REALTY LTD.

BRAND NEW LISTING
3 BEDROOM CHARMER
$26,500
A home you will love and be proud of. Split level—living room—dining room, pleasant and family sized kitchen. Low interest rate and mortgage can be assumed — or can be refinanced. Located close to Simpsons-Sears and the shopping centre. To view call anytime:
PATRICIA SEDGER
382-8117 or 479-3673

NEW LISTING
2 BEDROOMS
$16,900
Snow white cottage with a blue duroid roof. Living room 15'8"x16', step saving kitchen — price includes stove, fridge and space heater — lot has a neat picket fence. Call MARY FRASER now for your appointment to view.
NEWSTEAD REALTY LTD.
382-8117 or 384-5604

METCHOSIN
EXCELLENT VIEW
AND BUILDING SITES
13.1 acres at $26,000. 10 acres in timber with some areas cleared. Asking $20,000. 50 acres of excellent holding property for future subdivision. Asking $50,000.

DUNCAN
COMMERCIAL OR
LIGHT INDUSTRY
On Trans-Canada Highway. 32.39 acres with 675 feet frontage on highway — Asking $64,800; and 33.10 acres with 677 feet frontage —asking $66,000. Both can be zoned commercial or light industry. 24.10 acres with some cleared areas — asking $48,200.
For details on the above properties call G. R. Cabana B.Sc., 478-5785.
Island Homes Limited
2504 Douglas St.
386-7545

GREAT POTENTIAL
This large 3-bedroom family home rented at $210 situated on apartment-zoned corner. Excellent location on Pandora at Camosun. Buy and develop or hold. For full information please call
Mrs. O. Zachary, 592-2265
P. G. JACKSON LTD., 388-9102

S.S.C.
Swinerton, Stewart Clark, Ltd.
1318 Blanshard St.

OPEN HOUSE
SAT. 1:30-4:30
2569 DUFFERIN
OAK BAY —
NEAR UPLANDS
DRASTICALLY REDUCED
$38,500
20-year-old bungalow. 3 bedrooms on main floor, 4th in full basement. Double garage off lane at rear. Ample parking for boat, etc. This large family home must be sold now, owner moving out of town. Any terms. Immediate occupancy.
DOUG BOWEN 385-2481

UNIVERSITY WAY
SECLUSION
IDEAL V.L.A.
OVER ½ ACRE
Delightful residence set amid a beautiful garden featuring a myriad of assorted shrubs and trees and located on a quiet street close to all schools. A circular drive leads to this stucco home which features . . . 3 nice size bedrms . . . Cosy living rm. with oak floors . . . Separate family dining rm . . . Electric kitchen with breakfast bar . . . Sparkling 4 pc. vanity bathrm . . . Auto Oil Heat . . . Double garage with parking for boat and trailer.
FULL PRICE $37,500
DICK JAMES 385-2481

8 ROOM
MODERN RESIDENCE
CLOSE TO TOWN
Ideal family home located close to shops, schools and buses featuring 3 bedrms . . . 18x13 living rm with fireplace . . . Separate 11x11 Dining Rm . . . Cosy Den for father . . . Large Family Rm. (Main Floor) . . . Electric Kitchen . . . Bright 4 pc. bathrm . . . The full basement has a 4th bedrm . . . 3 pc. bathrm. OIL HOT WATER HEAT.
FULL ASKING PRICE
$31,500
DICK JAMES 385-2481

UNIVERSITY WAY
IMMACULATE
RESIDENCE
3-4 BEDROOMS
Modern 8 year old rancher located in a parklike setting on a nice quiet street featuring . . . Bright living rm. with fireplace and shining oak floors with adjoining "L" dining rm . . . Large electric kitchen with eating area . . . Sparkling 4 pc. vanity bathrm . . . Full basement with 19x12 Rec. Rm . . . Roughed in 4th bedrm . . . Auto Oil Heat . . . 1200 sq. ft. in MINT CONDITION at a Full Price of $32,000.
DICK JAMES 385-2481

CHARACTER —
SECLUSION
NEW ENGLAND CHARM
SPARKLING WHITE
Over 2,000 sq. ft. of delightful living space, suitable for retirement or a growing family with easy walking distance to schools and situated on a quiet street in a CHOICE RESIDENTIAL AREA. A cheery living rm approx. 26x15 is planked in cedar and has an open fireplace and picturesque view window overlooking water. There are 2 bedrms 14'x12'6' and 13'x11', 2 bathrms and cosy den with fireplace on main floor. Access from hall and completely electric kitchen to sundeck and sheltered garden. Oil hot water heating. Excellent laundry facilities with plenty of storage and work area. Flexible financing and early possession if desired. Inspection of this EXCLUSIVE home is a MUST.
MISS COURTNALL
385-2481 or 598-3964

CHARMAN PACIFIC
REALTY LTD.
608 BROUGHTON ST.
385-9765

CHARACTER AND
APPEAL!
CHARMING AND
SO DIFFERENT!
Absolutely ideal for retirement or as a starter is this lovely little home on a beautifully landscaped lot (66x132). With 2 hard-topped driveways and a secluded patio, the vendor has utilized every inch of space. Main floor has living room with fireplace, elect. cab. kitchen, 2 bedrooms and 4-pce. bath, plus a wrought iron and aluminum covered sundeck. Lower level has 3-pce. bath plus family room and sewing room. Very, very different is this home at $25,500. Call
LARRY MARSHALL
385-9765, ANYTIME

SECLUDED
FAMILY LIVING
CHOICE LOCATION
You'll love the very large, treed lot which offers almost complete rear-yard seclusion, and you will love the Lambie Drive location. You will also love the interior of this 1,256 sq. ft. home which contains a 13x23 living room (at rear), a 9.6x11.6 dining room, 3 bedrooms and vanity bath. The lower level has 23x24 rumpus room with bar, 2-pce. bath, workshop and drive-in garage. The lovely treed lot is 67x167.5x110x156, and has secluded patio, etc. No mortgage to raise here — with less than 1-3 down, owner will carry entire balance at $180 per month at lower than present mortgage rates. Priced to sell at $31,500. Call
LARRY MARSHALL OR
LEN LeDOUX
385-9765, ANYTIME

BY OWNER
Modern, charming 2-bedroom bungalow. Beautiful garden, secluded, close to beach. Cordova Bay. Large living room, fireplace, beamed ceiling, to patio. Modern kitchen to separate dining room to back patio. 2 bathrooms. Owner leaving town, will reduce price $32,900 for quick sale. Open for reasonable offer. Please phone evenings, 658-8710.

INVESTMENT AND HOME
"ANNANDALE"
Beautifu old Oak Bay mansion situated on ¾ acre parkland. Very large rooms are wall-to-wall carpeted, all drapes and appliances included. For further particulars dial owner. 477-8930.

NEW HOUSE, 1,196 SQ. FT., large seaview lot, 656-1628, 656-2154.

4-BEDROOM HOUSE FOR SALE, by owner. ½-acre, Sidney. 656-5035.

WHITTOME'S
"ROYAL OAK BRANCH"
4520 West Saanich Rd., 479-1667

OPEN HOUSE
1871 HILLCREST
SAT. 1:30-4:30
YOU ARE INVITED TO INSPECT — ELEGANCE — COMFORT — CONVENIENCE — ALL WRAPPED UP IN A LOVELY NEW 3 BDRM HOME. BEAUTIFULLY DIFFERENT IN DESIGN. QUALITY WORKMANSHIP OBVIOUS EVERYWHERE YOU LOOK — MANY DELIGHTFUL FEATURES BUILT IN. PRICED AT $59,500. IN ATTENDANCE LILLIAN HENDY 479-1667

OPEN TO VIEW
963 SLUGGETT RD.
Brentwood
SAT. 1:30-4:30
1.54 acre mini farm with 8 yr. old 3 bdrm home, 1½ baths, shake roof (sewer in 1972), 3 stall barn, outdoor sauna, 7 fruit trees. Perfect seclusion and open to all offers on the asking price of $42,500. To preview call:
479-1667 or 479-6648
BILL ANDERSON

POTENTIAL PLUS
at a low $4,750.—see Business Opportunity. LILLIAN HENDY 479-1667.

UP AND DOWN DUPLEX
QUITE NEW $27,000
9616 3RD STREET
In Sidney — enjoy nearby sea and nice gulf views and just a short walk to shopping. Three bedrooms in each unit give excellent accommodation and good revenue return. Good financing on asking price. Call for more information.
479-1667 E. PERSICKE 383-3929

VLA?
The time for exercising your VLA privilege is slipping away. On the market today are numerous VLA qualified homes ranging in price from $19,900. to $45,000. If you qualify and wish to exercise this privilege call:
479-6730 DON ROURKE 479-1667

$17,500
Fine well-built, brown shingle bungalow and separate garage. This bungalow contains two bedrooms, spacious living room, wall-to-wall carpet, three-piece bath, electric kitchen. There is an excellent furnace, new wiring and copper plumbing. Cloverlale area. Full price $17,500. Come and present your offers and terms. To view please dial:
592-3969 CLIFF STRETCH 479-1667

IMMED. POSSESSION
FAIRFIELD DUPLEX
$28,900
Only 1-w blk from the sea. 3 bedroom suite. Full basement. Bachelor suite. Two rooms and toilet, basin and shower. This is a side by side duplex situated in an area that is very valuable. Act fast. Sept. 1st possession. Asking $28,900. Dial
479-1667 CLIFF STRETCH 592-3969

$18,900
OAKLANDS AREA
THREE BEDROOMS
IMMED. POSSESSION
Solid home near Oaklands school. Displaying 3 bedrooms, living room, dining room, large elec. cabinet kitchen, full basement. Oil furnace, 100 amp wiring. Asking $18,900. Dial
592-3969 CLIFF STRETCH 479-1667

GORGEOUS VIEWS
IMMED. POSSESSION
QUALITY HOME
$29,900
Breathtaking views are yours from this quality home. The large living room full sized, in-line dining room, large plate glass windows bringing into your home one of the most magnificent views to be found throughout the world. The very convenient electric kitchen takes full advantage of the view. There are two bedrooms, four-piece vanity bath and utility room on the man floor. Large storage area and drive-in garage in the basement. The lot is just perfect offering views with seclusion, yet very convenient to lots of activity. To view please dial CLIFF STRETCH 479-1667 or Res. 592-3969. Vendor has requested no drive-bys.

WEEKEND DRIVE-BY
Drive by 2746 Shelbourne St. Small cottage suitable for single person. Cute and cozy. Price $10,700. with terms.
479-5627 EDITH GUTEMAR 479-1667

J. H. Whittome and Co. Ltd.

HENRY
BITTERMAN
LTD.
2700 Government 386-2971
SAVE . . . $ $ $ . . . HUNDREDS
Why throw money away on higher commissions. Pay only 4%.
4% 4% 4% 4% 4% 4% 4% 4% 4%

VACANT, MOVE IN
Right away. Yes, this home is vacant, you can move right in. You may even purchase the furniture. Full basement, good location. Terms available at $23,500.

ESQUIMALT, 4 BEDROOMS
Excellent location; near all the requirements for a happy family life, including a church. Terms available at $22,800.

HORSE LOVERS
A small acreage available with a very nice home plus revenue of a suite for mom and dad (or someone). This is certainly an outstanding opportunity for someone.

UPPER TATTERSALL
Here is an opportunity for you now to live in this desirable area, right near one of B.C.'s most outstanding citizens. A most charming home, (and unusual). Wall-to-wall carpeting throughout. Rustic type with a personality all it's own. Terms arranged here at open price of $40,000.

½ ACRE CITY'S EDGE
Look at this! Lovely 4-bedroom house, dining room. Full basement has this (note) large smart den with rock fireplace, extra bathroom, large rumpus room, workroom, utility room, laundry room, extra 4th bedroom, (all this in the basement)! Have you ever seen a home with so much in the basement? All this at the very flexible price, offers invited at $35,000.

DUNCAN, 3 BEDROOMS
Yes, 2 homes (1 brand new), 3 bedrooms each, (each on half acre of land). $16,500 and $16,900. Offers invited on each, or on both together. Would make a good investment rental. Like owning a side by side duplex. Excellent terms.

For any of the above please Phone H. Bitterman.

BY OWNER. NHA 3-BEDROOM home off Lower Lansdowne. Close to schools, University, Shopping Centres. Wall-to-wall carpets over oak, floors except bedrooms. 1½ baths. Kitchen nook and garburator. 2 additional bedrooms in basement, 1 with toilet and sink. Drive by 3140 Carmen Street for look and see. Please phone 592-9657 for appointment to view. Full price $32,500.

LARGE FAMILY HOME, REC room, game room. 4122 Delmar. No agents.

HOUSES FOR SALE

—A—
—B— —C—
at
at
FORT at BROAD
at
at
at
at
at
at
at
384-9335
BERNARD AND CO. LTD.
655 Fort St.

OPEN HOUSE
2705 Seaview Rd.
MILE PT. WATERFRONT)
SAT. 2-5 P.M.

s Immaculate, 4-bedroom EX TIVE HOME on treed wa front lot offers a SUPERLA E unobstructed VIEW OVER boro Bay. ideal two level, family home uring a large, bright entrance two bedrooms on main 4-pce. bath. Spacious and living room — guest sized room. que spiral staircase from en ce, leads to lower level which sists of 22x16 rec. room with place — 2 bedrooms — and bath. Separate laundry room workshop area. All of this plus heeted swimming pool — cious sundeck and easily cared lot. is an outstanding home offer fantastic views plus seclusion.

$58,500

— DON'T JUST DRIVE BY, FOR A PLEASANT SUR SE, DO COME IN, AS THIS ME MUST BE SEEN INSIDE BE APPRECIATED.
Wilson, 384-9335, 477-4328 Res.
C. Belcher, 384-9335, 382-2848

FAIRFIELD-GONZALES
ideal small home. Living with fireplace, separate din room, good size kitchen and room, two bedrooms. Full high basement. Small rumpus or extra bedroom. Automa hot air furnace. New roof, ly painted outside. Small lot nice garden and some fruit One half block from the sea. bus is very close and the and shops are one block This little charmer has ything. Priced to sell at
$26,500
McConnan 384-9335

REDUCED
COLWOOD
(POSSIBLE V.L.A.)
-cared-for family home on ap imately ½ acre, near schools, sportation and shops. Large room with fireplace—dining —electric cabinet kitchen—3 sized bedrooms, and 4-piece Oil hot water heat—separate ge. Nicely landscaped lot s lots of privacy.
$22,000
Wilson, 384-9335, 477-4328 Res.

TEMA REALTY
TEMA REALTY
TEMA REALTY
LTD.
Cook St. 383-7115

HIGH QUADRA
$22,900
ming 3 bedroom with full White stucco exterior. eful living room with fire Very nice dining room in bination with kitchen. Cute ck. Two-car garage with ce floor, ideal for workshop too. lot with tool house. Circular way and lots of parking. J. ETTEMA at 383-7115. WE DE HOMES.

NEW EXCLUSIVE
SOUTH OAK BAY
roof, leaded windows, white siding make this one e prettiest homes in Oak Bay. room 24x14, separate dining m, 2 bedrooms. Modern kitchen bath. Full basement, beautiful kept small garden. $29,500. Mrs. son or Mrs. Hart, 598-4567.
C. J. McLEOD
REALTY LTD.
2230 OAK BAY AVE.
598-4567

SOUTH OAK BAY
Open House
Sat. 1:30-4:30, Sun. 2-4
1091 HAMPSHIRE RD.
2 plus bedrooms, 1½ baths.
er 598-5636

BY OWNER
ctive 2 bedroom bungalow, 11 s old, walking distance down dining room cabinets, wall wall carpets, drapes, patio, ge, reasonably priced at 00. 385-0480.

SIDNEY
900 — 4 bedroom, 2 small and rge living room and dining down, 2 good bedrooms up. ds some work but the price is GRAE LANGSTON, 386-8596, nd Pacific Realty, 388-6231.

EDROOM HOME, CUSTOM , immaculate condition Pan ic view, near lake. Phone 968. No agents.

UTIFUL TREES ON ¾ OF cre, architect designed, 3-bed home, double fireplace, 00. 478-2451, 384-4234.

TRAL SAANICH BRIGHT 2- -old, 3 bedrooms, 1½ baths, wooded location, yet only 20 utes from city centre. 652-3076.

COUNTRY HOMES AND PROPERTIES

RENTWOOD IS BOOMING! your new suburban home these three properties. Each different but one will surely you if Brantwood is your ce.

00. 1000 sq. ft. of charm and sion. 2 big bdrms, cozy living with fireplace. New sun dining room, superb view, eat, sewer, taxes only $5.00!

750. 3 bdrms, 1½ baths, spa floor plan, big sundeck, won view, full bsmt. Home needs T.L.C. but is well worth Financing very flexiole to covenant.

00. 3 bdrm expensively built, home, very big lot, full bsmt. open site with outstanding $20,000. available at 9%. Call PHREY GOLBY 592-6730. J. enderson Realty Ltd. 385-9741.

NOW'S YOUR CHANCE!
purchase that dream property bargain price. Just imagine g in your spacious (1650 sq. rancher style living room over ing an English garden, sur ded by forest-like beauty with a bling brook running through bottom land. Located just past public access to Shaw n Lake. Owners have moved! sell!! Make your offer on the ng price of $32,500. For more rmation call:
ORDON B. MacDONALD of
JACK MEARS
OAK BAY REALTY LTD.
386-2291

"CENTRAL SAANICH"
acres of prime, near level land in two lots. View prop Extensive nearby horse s. Small spring-fed "lake" ad for 2,000 trout. Full irriga equipment. Not new but com able 3-bedroom home with part ment. Two small outbuildings separate garage. Frontage on roads. Low taxes. Prime value 2,000. For details call:
JOHN HOLMS of
JACK MEARS
OAK BAY REALTY LTD.
386-2291 or 652-1702

T RELOCATE BEFORE ol starts. Give us an offer on large 3-bedroom family home acres of parklike property. ng $53,000. Do you have some to trade. Owner—479-5326.

PEARSON REALTY LTD.
PARKSVILLE, B.C.
Box 399, 248-6127

EP COVE, 3 ACRES TREED lusion. 3-bedroom house. 00. Principals only. 656-3289.

253 COUNTRY HOMES AND PROPERTIES

CENTRAL SAANICH
BRENTWOOD BAY

(A) NEW EXCLUSIVE LISTING
½ ACRE — SEWERED
This is truly an outstanding quality built family home, only 7 yrs. old, completely landscaped, lawns, shrubs, flowers and vegetable garden, plus a greenhouse. A gardener's delight.
—Cathedral entrance to two levels of gracious living.
—Main floor of over 1300 sq. ft., 2 large bedrooms, spacious living rm., fireplace, dining rm., with sliding doors onto sundeck, bright cheery cab. kitchen with sep. nook.
—Lower area could be self-contained suite, 2 large bedrooms, cab. kitchen, 3-pce. bath, panelled living rm., sliding doors onto covered patio.
Many extras included in the price of $39,500.

(B) KEATING RIDGE
SWIMMING POOL — VIEWS
Quality-built, 3-bedroom, 4-year-old family home on a 100'x160' landscaped lot with a 39'x18' enclosed heated swimming pool.
—1350 sq. ft. on main floor, 20'x15' living room, R.H. fireplace, 10'x11' dining room, cab. kitchen with sep. eating area. 4-pce. vanity bath plus 2-pce. ensuite with master BR.
—Full basement with 2-pce. bath, 4th BR or den, rec. room and laundry.
—Covered sundeck plus many extras. Asking $47,500. Terms.
385-3435 AL VICKERS 652-2266
P. R. BROWN and SONS LTD.

4 BEDROOMS
FULL BASEMENT
EXCELLENT AREA
$26,000
Need a little something extra? We feel this fine home is made just for you. 3 bedrooms upstairs plus 1 bedroom and a large rec. room downstairs. 1½ baths. Separate dining room. Hardwood loors throughout. Attractive shake roof. Carport. Located in the desirable Maryland area. Parklike grounds behind the house. Big 75x144' lot. Only a few years young. Extremely well priced.
John Bruce 383-2253
Bill MacLeod 656-2001

176' WATERFRONT
NORTH SAANICH
OFFERS
A choice ½ acre piece of seafront property. Well treed lot with cleared building site. Water available in September. Make your offer now.
John Bruce 383-2253
Bill MacLeod 656-2001
Sidney Realty Ltd.
656-3928

4.36 ACRES
WEST SAANICH
You'll never believe the quiet seclusion and beauty of this property just 10 minutes from town. A good barn for horses or cattle, large paddock, and lovely meadow with Dogwood and giant cedar to provide some shade. Good soil and water for gardens, woods to roam in and ABSOLUTE PRIVACY. On a sunny site there's a near new real country home with covered brick patio type entrance that's truly beautiful, a 22x16 living rm. with big old brick fireplace, leaded windows; a gracious dining room, a 24x16 superb kitchen-family room combination. The 17x16 study with fireplace, is next to master bedroom away from the main living area. There's a fabulous bathroom and fine utility and open stairs from the dining room go up to 2 more bedrooms, a child's playroom and a delightful balcony. A REAL FAMILY HOME, so close, so quiet, so complete, so quick from work! A rare opportunity for lovely living. Price $55,700.
GRAY LORENZEN
652-1038 Anytime
Malahat Realty Ltd., 743-5525
Box 40, Mill Bay, B.C.

2.5 ACRES
MILL BAY
This charming home has 3 big bedrooms, 2 complete bathrooms, a superb living room with especially beautiful fireplace and feature wall with big glass doors to a covered patio by a lovely heated swimming pool. There's a big dining room with entrance hall and attractive kitchen as well as acreage that's all in meadow except for the secluded garden with underground watering system. There's a fine barn for a couple of horses and lots of water.
Gray Lorenzen 652-1038
Malahat Realty Ltd. 743-5525
Box 40, Mill Bay

BRENTWOOD BAY
Drive by 6912 Wallace Dr. There is a four-year-old ranch type home on 1½ acres of treed secluded property with subdivision possibilities. The home contains three bedrooms, 3 baths, living, dining room with shag carpet and corner fireplace. Large rec. room with fireplace, nice kitchen with good sized dinette and utility room off. Move in for school. Try your offer on $43,900. For further details on this lovely property call:
CAROLYN WELDON,
598-1480
Shirley Philps' Homefinders Ltd.
386-2911

5.3 ACRES
COTTAGE AND BARN
1 mile from Sooke centre and you can have seclusion and quiet. Land is 75% cleared with many trees still standing. 1 bedroom cottage is clean and solid. There is a small barn, workshop, tractor shed etc. Only $22,500 with half cash down. 385-7721 CLIFF SALMOND 477-3626.
GARDNER REALTYL TD.
899 Fort St.

SEAVIEW RETIREMENT
LOVELY MADRONA DR.
Beautiful park-like property with numerous tall trees in their natural state. The cosy rustic type home has two bedrooms, den, good-size living room with fireplace and clean electric heat. Also a small summer cottage for extra guests. Large lot 190x150, city water. Iliness only reason for selling. Price $37,500. Mrs. Webb, 385-2471 or res. 477-3095.
Johnston and Co. Ltd.

1 HOUSE, 2 LOTS
Buy this one-bedroom home on a 75x120 ft. lot and get another 75x120 ft. lot free. This home was rented for $75 but could be lived in while you improve it or while you build. Priced at $13,200. To see — call NORMA SAUNDERS, 642-3455 or 478-5561.
Block Bros. Realty

BRENTWOOD BAY
$31,500
3 Bdrm. full basement home with glimpse of the Bay. Property will qualify for V.L.A. 1150 sq. ft. on main floor. Rumpus room in basement roughed-in. Large sundeck above double carport. Call Jim McKevitt, 652-2078 or Len Watson 652-2108 or Brentwood Properties, 652-1141.

CENTRAL SAANICH, BY owner, two fireplaces, bathroom and a half, plus two bedrooms on each level. Half acre of treed land. Young executive home. Consider offers to $35,000. View anytime. Phone 652-1587 or 383-5544. See display advertisement, Finance Page, Wednesday Times, Thursday Colonist.

PRIVATE
New 4-bedroom, 2-bathroom country home with 5 fenced acres. Ideal for livestock in Saanich. For sale.
$54,000
Additional 10 acres also available. Lease or for sale. Reply to P.O. Box 2129, Sidney, B.C.

IT'S A LARGE HOME, ALMOST new on 2.1 acres of meadow land very close to the lovely beach at Whittys Lagoon. Golf courses near by. Four bedrooms, full high basement. Its a real country home. $50,000 JACK DOBSON 658-5676 or 386-1361 Canada Permanent.

OPEN HOUSE
SUNDAY, 2-6 P.M.
11359 WEST SAANICH RD.
Peace and quiet abound on 2 wooded acres with this nearly new, completely modern but close-to-nature home. $37,500. 656-4067.

DEEP COVE, $39,900. WANT peace, quiet and low taxes? And completely renovated 9-room older home, with unusual charm, on 1.76 secluded area, great for children with pony. 656-3200.

CAPITAL REGION AGENCIES
2481 Beacon Ave., Sidney, B.C. Confidence, Reliability, Action 1
—656-3951—

NICE 2-BEDROOM HOME, NEW wiring and plumbing. $8,300. 385-1279 after 5 p.m.

253 COUNTRY HOMES AND PROPERTIES

TWO ACRES ON SCENIC ROUTE
One block from water (Cordova Bay) four bedrooms, automatic oil heat, separate cabin, good size barn. Fantastic subdivision potential in future. Asking $35,900. LARRY QUAGLIOTTI 388-6231 or 479-6609 Island Pacific Realty.

2.49 ACRES. HARVEY ROAD, West Shawnigan, near lake access. By owner. 652-1198.

256 WATERFRONT PROPERTIES

WATERFRONTAGE:
ANDERSON'S COVE
600 ft. of secluded waterfront. 5.2 acres of treed property 2 minimal cabins—hydro installed; adequate well water. Good access to swimming, boating and oyster bed. Terraced garden and some fruit trees planted. Asking $48,500 but take a look and make an offer.
CONNIE REYNOLDS 477-8914

DRIVE-BY
2825 SEAVIEW—TEN MILE POINT and take a peek at this ¼ acre of choice waterfront property offering your own boat ramp with winch and 330 ft. of gorgeous waterfront and then phone us to view the truly unique owner-built home. Listed at $89,000 and worth every penny.

DRIVE-BY
4471 SHOREWAY
(off Paul's Terrace)
and take a look at another ½ acre of choice waterfront property with beach access and an outstandingly different architect built home listed at $76,000 with offers invited. THEN GIVE US A CALL FOR A REAL LOOK AT THE INTERIORS. DO NOT DISTURB THE OWNERS!! CONNIE REYNOLDS 477-8914

WHYTE and GOWER
OAK BAY PROPERTIES LTD.
2227 Oak Bay Ave.
592-2407

FIRST TIME OFFERED
CORDOVA BAY
83' WATERFRONT!
No Mam — You haven't seen 4905 Cordova Bay Rd. Almost 2-3 acre of lovely treed waterfront — with steps to a beautiful sandy beach and spectacularly lovely seaviews. Home is a mixture of old and new. The old being nicely renovated and up dated and the new professionally done, to allow for further expansion if desired. 1400 sq. ft. with picture windows to take advantage of the really outstanding seascape. 2 bathrooms, one en suite. Large family room with granite fireplace, modern kitchen, dining room, large living with stained oak floors and second fireplace. Two large bedrooms down and a children's bedroom up a spiral stairway! This is a new listing, all offers considered. Asking $49,500. Please call:
MR. STOTHERS
386-1341 or 658-5285.
A. E. LEPAGE
BOULTBEE SWEET LTD.,
Hillside Shopping Centre

SIDNEY WATERFRONT
Two bedrooms, 13x19 living room, kitchen and nook, ¾ basement, and a lovely view over the sea, concrete retaining wall. Also a delightful 1 bedroom cottage on back of the property rented at $100 per month. Front is also rented at $200 per month to people who treat it as their own. Both homes on sewer. Ideal for someone buying for the future as it carries itself or even living in it as the cottage helps buy it. Realistically priced at $39,500 with terms.
CALL SIDNEY OFFICE 656-3924
or after hours
STAN MITCHELL 386-2111
JACK NAISMITH 388-7496
MONTREAL TRUST

SANSUM NARROWS
1.98 ACRES — 119 ft. seafrontage, some 2nd growth facing Salt Spring Island. Price $12,500 with $2,500 cash and balance over 5 years at 9¼%.

1.48 ACRES — 101 ft. seafrontage. Some 2nd growth facing Salt Spring Island. Price $11,000, $2,000 cash and bal. over 5 years at 9¼%.

Access by water only to both lots. 5 minutes run from Maple Bay. Call and ask for PHIL LE MARE at 746-5171 or eves. 746-5460.
H. W. DICKIE LIMITED
Duncan, B.C. 746-5171
"We sell the Island"

SHAWNIGAN LAKE — OVER ½ ACRE 145 FT. WATERFRONT — West arm — almost secluded — PRIVATE ESTATE with beautiful cedar and weeping willow trees dotted around the expansive lawn. Over 1300 sq. ft. of excellent home with large L.R., w-w carpet and heatilator F.P., dining room, family kitchen, 3 large bedrooms plus an undeveloped attic. Back porch and storage room, high cement foundation, oil-o-matic heat, elec. H.W. sundeck, boat dock and float. Some extras and listed at an UNBELIEVABLE PRICE of only $26,500. Call Ken Jensen, 386-7545 — 592-9079. Island Homes Ltd.

WATERFRONT HOME!
A delightful Ardmore estate offering the finest in country living is now available. Large main residence and separate guest cottage are delightfully situated on 1.21 acres. Priced at $125,000. Please call Mr. Elwell at 656-1154 or 477-3988, Gordon Hulme Lmited.

UNBELIEVABLE!
105' WATERFRONT!
LOW BANK — $7,900
$1,500 DOWN!
Approximately 1 acre on Mudge Island. 10 minutes south of Nanaimo. Available by cartop boat from Vancouver Island boat ramp. Warm swimming, shellfish galore. Good moorage. Never a chance like this again! Phone or write Harry Donald, c-o Nanaimo Realty Co. Ltd., Box 518, Nanaimo — 754-2311 or eves. 754-5309. If out please leave message, will contact.

SHAWNIGAN LAKE
150' LAKE FRONTAGE
EAST SIDE
Immaculate 4-bedrm. home suitable for year-round living or summer home. Excellent swimming and boating facilities. Large living room has heatilator fireplace and commanding view. Gets evening sun. Oil heat. Separate garage. Immediate possession. Asking $37,500. Please call Mr. Custance. Swinerton, Stewart Clark, Ltd.
385-2481

1.87 ACRES
Warm Southern exposure. Accessible beach. Main residence of over 1200 square feet — two bedrooms — each with complete en suites — built-in kitchen. Guest cottage completely self-contained. All newly painted and in excellent condition. Asking $50,000. For further info. and viewing please call
ALAN WESTGATE
386-2111 Res. 656-3423
Montreal Trust

SAILING YACHT
Have you EVER seen a 57' sailing yacht beautifully appointed, brand new and ready to GO? But, we must sacrifice our cottage on the sea with 2 acres including dock, boathouse (PRIVACY) 22 blacktop miles from Victoria. Open 2-4 weekends. Sooke Basin, Ruby Holden 478-7445 or 478-6669 Goldstream Properties.

MAGNIFICENT SEAFRONT
Building site overlooking Margaret Bay. Unobstructable panoramic view, accessable by private driveway providing seclusion. Almost ¾ acre with 90' of waterfront. Information call
384-8126 MR. GREENE 385-0795
Pemberton Holmes Ltd.

2 ACRES WITH 160' HIGH WATER FRONTAGE. A cobble stone and sand beach and a view of all shipping activity on the Straits of Juan de Fuca. West Coast Road. $12,000 asking . . . terms. Phone
JOHN MORRY 592-9770 or
Royal Trust Co. 384-8001

DOLPHIN BEACH ESTATES
MAGNIFICENT WATERFRONT AND VIEW LOTS
DOLPHIN AGENCIES LTD.
P.O. BOX 398, PARKSVILLE
PHONE 248-6156

BEAUTIFUL WATERFRONT lot. Residential subdivision. 15 minutes Nanaimo. Panoramic view Gulf Islands. Boat-launching ramp. Firm $15,000. Victoria Press, Box 668.

NEARLY ¾-ACRE PARKLAND with finest beach on southern Piers Island. Furnished modern cottage, guest cottage, garage and workshop. $31,500. Owner, 388-7153.

256 WATERFRONT PROPERTIES

GALIANO ESTATE — 265' WATERFRONT
APPROX. 15 ACRES
Originally known as "The Farmhouse Inn", this 7 bedroom private residence, has been completely remodelled. The property also includes a self-contained 2 bedroom duplex, a cottage plus numerous outbuildings. This unique property could be easily adaptable as resort, exclusive guest home or private lodge. $150,000.
MRS. MARILYN SECORD
386-7521, 592-2134
Boorman Investment Co. Ltd.
1111 Government St.

EXCLUSIVE AREA
RETIREMENT SPECIAL
CHOICE WATERFRONT — Under 2 acres — 2 BR Bungalow. Tremendous value based on land alone, which rarely comes on the market in this part of beautiful Saanich Peninsula. $50,000. To view call
J. B. YOUNG 598-1818
or 383-4124 Anytime.
PARK PACIFIC INVESTMENT LTD.

WATERFRONT ACREAGE
Port Neville area, 160 air miles from Vancouver. About one mile of waterfrontage. Forshore lease available. 132 acres of interesting property. Ideal for hideaway with absolute privacy. Approachable only by air or water. Full price $150,000. Contact Bob Evans, c-o Nanaimo Realty Co., Ltd., Box 518, Nanaimo, B.C., or phone 754-2311.

BE ONE OF THE FIRST TO purchase a vacation lot at Pacific Playground, Saratoga Beach, Vancouver Island. Waterfront and view lots available — selling fast. Marina facilities adjacent. First rate recreational and fishing area. NANAIMO REALTY (COURTENAY) LTD., 576 ENGLAND AVE., COURTENAY, B.C. PHONE 334-3124.

SALT SPRING ISLAND
400' SEA FRONTAGE
5.43 acres, entrance Ganges Harbour, 5-room modern cottage, garage, wood and tool shed, spring water, gravity flow, 20 young bearing assorted fruit trees, berries, garden, all deer fenced, clams and oysters, magnificent trees, seclusion. Clear title, $50,000, terms. Owner, Victoria Press Box 644.

WATERFRONT, SECLUDED ¼ WATERFRONT, SECLUDED 2-bedroom bungalow, heatilator fireplace, knotty pine kitchen cupboards, large lot, $25,000. 382-5249.

DENMAN ISLAND WATERFRONT and seaview lots on water main. $5300 and up. Seaview Estates Ltd., 813 Fort, 592-2607, 382-7522.

CHOICE WATERFRONT LOTS on Denman Island. $5500 up. Nanaimo, 753-3641.

$7,500. BEAUTIFUL VIEW, 2-bedroom furnished cottage on beach, leasehold. 383-5972.

258 CONDOMINIUMS AND TOWNHOUSES

TOWNHOUSES
OPEN
7-9 P.M. MON.-FRI.
SAT. 1-5 P.M.
GORDON HEIGHTS
At Feltham and Shelbourne St. 2 or 3 bedrooms priced from $22,900.

WICKLOW COURT
On Wicklow St., between Cook and Tolmie. 2 or 3 bedrooms priced from $22,300.

A choice of 2 delightful locations offering excellent value in the medium price range.
AS LOW AS $1,150 DOWN
TRADE YOUR PRESENT HOME
CITY TRUST, 383-4141

OAK BAY WATERFRONT
(CO-OP)
Modern prestigious co-op., features spacious living room and dining room with magnificent views over Oak Bay. Large sun deck. Two very large bedrooms. Compact kitchen. Fully carpeted. Undercover parking. Low monthly overhead.
$43,900
Wil Wilson
384-9335 477-4328 res.
A. BERNARD & Co. Ltd.
655 FORT ST. 384-9335

MARKET COURT
TOWNHOUSES
MARKET STREET
OFF QUADRA
PRICED FROM $18,400
OPEN DAILY
SAT.-SUN, 2-5 P.M.
Attractive 2 and 3-bedroom homes in a pleasantly landscaped setting close to parks, schools, low down payment. Trades considered. KRIEGER, STRICKER AND CO. LTD. MR. FEKA — 383-1542.

OAK BAY
$16,500. Close to shopping and the sea, with transportation at the door, in a prestige location, this 1-bedroom suite is available with immediate possession. Ideal for the mature lady or couple. Covered parking. To view call:
MRS. O. PURDY of
JACK MEARS
OAK BAY REALTY LTD.
598-3321

FAIRCLIFF
1433 FAIRCLIFF LANE
"VICTORIA'S ONLY GARDEN CONDOMINIUMS."
NHA. FINANCING AVAILABLE
DAWSON DEV. LTD.
385-3685

WATERFRONT
CONDOMINIUM
Deluxe 1 bedroom plus den. This is Victoria's finest condominium, only 8 suites in total (2 per floor). Features quality wall to wall carpeting, FIREPLACE, patio, all deluxe APPLIANCES. Asking $38,600. Trades considered. Contact RAY SMITH—384-8001—THE ROYAL TRUST CO.

OAKBAY — SEA VIEW
Charming unique 2-bedroom condominium. Prestigious location. 598-2682.

EXCEPTIONALLY NICE 1-YEAR-old, 1-bedroom suite, walking distance to town. $17,500. 386-0052.

NON-DRAMATIC, BY THE SEA, 1-bedroom condominium, $18,000. Cash $10,000. 386-7025 evenings.

263 GARAGES FOR SALE, RENT OR WANTED

HEATED GARAGE, WITH ELECTricity, $15. 1100 block Yates Street. 383-8101.

265 HOUSES WANTED TO BUY

WANTED
Newer 5 bdrm. home with developed bsmt in Cadboro Bay area. 50 to $75,000 area. If you are thinking of selling, please call Lillian Hendy. J. H. Whittome and Co. Ltd. Royal Oak Branch.

HELP!
HELP!
Urgent need for 3 bedroom home with at least one acre in Metchosin, Happy Valley or as far as Sooke. Genuine client will pay up to $40,000 cash. Please call CAROL FERGUSON at D. F. HANLEY AGENCIES LTD. 385-7761 (24 HRS).

WANTED, HOUSE
up to $35,000 3 bedrooms secluded lot, kitchen with eating area.
Call—Jeannine Kossack
386-8321 383-7207

WALL and REDEKOP,
1820 BLANSHARD ST.
SPOT CASH FOR
2 or 3 bedroom home, preferably with basement, up to $25,000. Quick possession needed. FREDDY STARKE 388-6231 or 384-9633. Island Pacific Realty Ltd.

CLEAR TITLE 3-BEDROOM home, plus room in basement. Willing to pay $3,000 down, with monthly payments approximately $165, direct to owner. 385-2252.

2 or 3 bedroom home Langford with large lot under $20,000. STANE JOHNSON 383-1484, HAZEL CAMPBELL 382-8956. Island Pacific Realty 388-6231.

OLDER HOME REQUIRED BY young family. Prefer handyman situation. Can pay cash up to $16,000. Private. 384-7946.

URGENT, $3000 DOWN FOR older home, 382-5364 between noon and 6 p.m.

265 HOUSES WANTED TO BUY

URGENT
We have the following bona fide buyers for the following home.
1 Two bedroom and den — Full basement in Oak Bay, Fairfield — $35,000 range.
2 Three or four bedroom with full basement — close to shopping and schools $35-$40,000 range
3 Three bedroom, two bathroom modern home with view. — Call D. M. MacKillop 384-0308 G. Ireland 658-8408
C. N. MONTAGUE CO. LTD.,
384-9318
1028 Blanshard St.

DUE TO THE HEAVY DEMANDS for homes in Fairfield and Oak Bay I have clients for the following:
Side-by-Side Duplex: with separate entrances and gardens, high full basement. 1 side must have dining room, 2 large bedrooms, living room and kitchen.
2, 3 and 4-bedroom newer homes.
Please Call:
Margaret Bridger, 386-8321
WALL and REDEKOP
1820 Blanshard

2 OR 3 BEDROOMS — FOR RETIREMENT
(MAYFAIR — QUADRA AREA)
Cash client would like to see home not presently on the market. Must be in nice condition. If thinking of selling please call Mr. Belcher, 384-9335, 382-2848 res.
A. BERNARD AND CO. LTD.
655 Fort St. 384-9335

WANTED TO BUY
3 bedroom home with or without basement, possession early October. $20-$22,000 price range. Please call:
HAZEL CLARKE 385-6635, 386-2911.
Shirley Philps' Homefinders Ltd.

URGENTLY NEEDED, $35,000. TO $55,000. 3 to 5 bedroom home in Oak Bay or Rockland with possession as soon as possible. Preferably character older home. Call Eleanor Sanderson 384-9610 or 388-4271.
J. H. Whittome and Co. Ltd.

IN SIDNEY
Up to $25,000 for Alberta customer. Must be secluded, have living room, dining room and 2 bedrooms. Fairly modern. Grae Langston 386-8596, Island Pacific Realty 388-6231.

WANTED TO BUY
2-bedroom, basement bungalow on wide lot. Royal Oak area. To $25,000 cash. Please call ALF PORCHER at 386-2955 or res. 384-5823. Mayfair Realty.

GUARANTEED SALE
If your property is suitable for rental or renovation under $22,000. All Cash. Quickly call IRENE DALZIEL, 388-6231 or 384-8692. Island Pacific Realty Ltd.

WE WILL BUY YOUR HOUSE for cash, if it is suitable for rental purposes. Please contact Sales Supervisor, Shirley Philps' Homefinders Ltd., 386-2911.

CASH CLIENTS
will pay all cash or cash to mortgage for your 2 or 3 bedrm home with basement if possible. Call Victor Wong 385-2458 or 479-6569, Byron Price and Assoc. Ltd.

URGENTLY NEEDED, 2 OR 3 bedroom smaller home in $17,000 to $20,000 cash bracket for couple now in Motel and waiting to locate. Call John James 382-2157 (24 hrs). Western Homes Ltd.

A 2-, 3- OR 4-BEDROOM HOME wanted to paint or renovate. Cash to you. 385-2829.

268 LISTINGS WANTED

AT YOUR SERVICE
All types of property needed, residential, commercial, acreage, waterfront, or what have you in real estate. Personal attention to your highest and best interests. Call Fred Marconi.
Marconi Realty 386-3941

NEEDED URGENTLY
Listings in Gorge or Esquimalt areas. Sell your home today while the market is good. Call HAROLD CHURCHLEY 384-4667 or 386-1361.
Canada Permanent

MARLIN AGENCIES LTD.
"the new young realtors"
477-6955

270 EXCHANGE REAL ESTATE

TRADE
equity of $15,000 on executive type of home for what have you. Victoria Press, Box 587.

271 LOTS FOR SALE

SHAWNIGAN LAKE
TWO LOTS LOCATED IN SWEET GALE SUBDIVISION OFF MILLICENT AVE. ON SECLUDED WEST SIDE OF LAKE. CLOSE TO LAKESHORE. PRICE $4,500 EACH.
385-3411 B. F. GORELY 598-4239
Ker and Stephenson Ltd.

SHAWNIGAN LAKEVIEW LOTS with trees, 10,000 sq. ft., fully serviced, paved roads, good selection, is first time offered. 3 blocks from lake, 2 blocks from village, no pollution, no industries, quiet, low taxes. Phone Shawnigan Enterprises 743-2911. Or write Box 140, Shawnigan Lake, B.C.

HAPPY VALLEY RD.
$12,000
Partly wooded, 2.1 acre, building lot. Secluded, some view. High location, on city water. More details from GRETA HOFMEISTER at D. F. HANLEY AGENCIES LTD. at 385-7761 or 382-2096.

SEA VIEW
One of the largest and best located lots in a prestige subdivision in the Ardmore Area. An outstanding panoramic view of Saanich Inlet. Over 1 1-3 acres. $18,000.
PETER SANDHAM
386-2111 477-3732
MONTREAL TRUST

ESQUIMALT LOT — 50'x120', high, rocky lot with unsurpassed views of Ross Bay and Olympic Mountains. Excellent view home site with all services available. Asking $8,900. Please call BILL HORAN at D. F. HANLEY AGENCIES LTD. 385-7761 or 477-1287 res.

SEAVIEW LOT
10 MILE POINT
Large, well treed lot, 100' frontage. Beautiful view over the water to islands. $18,000. Call ROMA NICOLL, 386-2955, Mayfair Realty.

SOUTH OAK BAY
ESTATE SALE
2 Adjoining lots 50x111 feet each. 1 lot zoned commercial. Close to Shoal Bay. Asking $26,750. Call TED WILKINSON 382-4251 anytime. RITHET AGENCIES LIMITED 714 Fort Street.

WANTED
Seaview lot or small acreage, any district, also small farm with house in any condition. 10 acres or more Metchosin to Duncan area with or without older home. MRS. McKEAGE 479-5868 Island Pacific Realty.

TWO LOTS
Gerda St., off Wilkinson Road. Total size 100x161. Water and power on. Full price $8,900. Sign on property. ML.
L. C. KNIGHT 385-3435
P. R. BROWN AND SONS LTD.

SOOKE OCEAN VIEW
Two large lots 5 miles from Sooke village. Ocean view. $19,600 and $16,800.
Terry Watling 477-1841, 383-5118

DOUBLE LOT. 1.4 ACRES. NICEly treed and reasonably flat. Ardmore area. Asking $16,000. IRENE DALZIEL 388-6231 or 384-8692 Island Pacific Realty Ltd.

SECLUDED BEAUTIFULLY treed lot, .38 acre, perc tested, in heart of hunting and fishing, on Willis Point, $5500. 478-7674.

SHAWNIGAN LAKE
Approximately 2 acres with marvellous view of lake, high location. $10,000. 598-3972.

FANTASTIC VIEW LOT ON Barkely Terrace, architect plans available. $21,000 or nearest offer. 388-4351, 477-2141.

IF YOU HAVE GOOD CREDIT you can take over 1½ acres near Shawnigan Lake, approx. $4700. 478-1231.

SEAVIEW LOT, CORDOVA BAY, 142'x226', beautifully treed. $16,500. 658-5522.

BY OWNER — 4.2 ACRE LOT ON Kemp Lake Road (Sooke). Price $7300. Terms if desired. Phone 477-4641.

LARGE LOT. .4 ACRE. LOCATED 3998 Gordon Head Road. Easy walk to University. 384-0346.

271 LOTS FOR SALE

HENRY
BITTERMAN
LTD.
2700 Government 386-2971
SAVE . . . $ $ $ . . . HUNDREDS
Why throw money away on higher commissions. Pay only 4%.
4% 4% 4% 4% 4% 4% 4% 4% 4%

Good sized view lot, Cordova Bay area. Asking $15,000.

CITY SEWERED LOT
Offers invited at asking price of $10,600.

"GORDON HEAD"
While they last. Only 3 left. Cleared level lots on gazetted road. Each 50x120. Good investment to make your $ grow. $5,600 each. Also, lots available elsewhere. Call:
JOHN HOLMS OF
JACK MEARS
OAK BAY REALTY LTD
386-2291 or 652-1702

SEAVIEW LOT
90x150 building lot overlooking Witty's Lagoon. ½ block to beach access. City water and hydro. Neighboring homes $30,000 to $50,000 range. Corner of Circle Drive and Cliff Drive off Duke Rd., Metchosin.
EXCELLENT VALUE
$8,200
GERRY PORTER — 386-7521
Boorman Investment Co. Ltd.,
1111 Government St.

CORDOVA RIDGE!
CORDOVA RIDGE!
You owe it to yourself to see the last 2 remaining lots on THUNDERBIRD PLACE off Haliburton Road. One at $12,500, the other at $14,000. Delightful lots in a delightful area — ready for building!
656-1154 MR. ELWELL 477-3988
Gordon Hulme Ltd., Sidney

Land, 49,500 sq. ft.!
Developers, investors, etc. Investigate this! 208x238 parcel on McKenzie near B.C. Tel. Ptential apartment site. Secluded modern 4 bedroom, 2 bathroom home now on. $1.50 per sq. ft. Courtesy to agents. Price $75,000.
388-4271 C. VINING 479-3786
J. H. Whittome and Co. Ltd.

ARDMORE — SEAVIEW
2 lots of approx. 1 acre each, perc. tested, beautifully treed. Asking $17,500.—Terms.

BRENTWOOD—SEWERED
½ acre cleared level lot near marinas, possible subdivision into two lots. Asking $10,500.
385-3435 AL VICKERS 652-2266
P. R. BROWN AND SONS LTD.

EXCELLENT SEAVIEW LOT OVERLOOKING ROYAL ROADS BAY, IN LOCATION OF CHOICE HOMES. ASKING PRICE $12,800. CALL G. R. CABANA 478-5785, ISLAND HOME LTD., 2504 DOUGLAS ST. 386-7545.

GORDON HEAD ON SEWER, EXcellent location, $14,500. Sell or build to suit, 477-9476.

DUPLEX LOT $7,000. VICTORIA WEST. LLOYD ELLIS 658-8222

273 PROPERTY FOR SALE

OVERLOOKING CORDOVA BAY
2.94 Acres. This is the finest piece of property offered in the Greater Victoria area for some time. On Georgia Park Terrace with a complete panoramic view across Cordova Bay and the Gulf Islands, this property is surrounded by high quality homes and development is continuing in the area. The property could easily be subdivided into 7 large lots. A purchaser should be prepared to build a high quality home on one of these and hold the remainder until the 5-acre freeze has been rescinded for this particular area. This property could be purchased for $10,000 down and terms. For further particulars please contact:
FRED PHILLIPS of
JACK MEARS
OAK BAY REALTY LTD.
598-3321

9.6 ACRES BEAR HILL ROAD
If you are looking for a secluded home site or holding property don't miss viewing this nicely treed and sloping property, approx. 1200 feet of frontage on Bear Hill Road and next door to park.
Asking $33,000
C. M. (Bud) FORBES
652-2950 386-2111
MONTREAL TRUST

GORDON HEAD ROAD
SHELBOURNE AREA
Approx. 73,200 sq. ft. of nicely treed land. Property presently zoned single family dwelling, would make eight beautiful lots. Call
C. M. Bud FORBES
652-2950 386-2111
MONTREAL TRUST

CADBORO BAY SEAVIEWS
Unlimited .38 acre seclusion on sewer and water, near golf course, racquet club, riding club, university. Nice stream runs through property.
FULL PRICE $14,900
C. M. Bud FORBES
652-2950 386-2111
MONTREAL TRUST

MILL BAY
WATERFRONT, ACREAGE
LOTS, FARMS
Call "land specialists," 743-5525
Malahat Realty Ltd.
Mill Bay, B.C.

METCHOSIN DISTRICT
2-acre lots — $6,500 and up
REX HUGHES AGENCIES LIMITED
478-1729

CONTRACTOR HAS AVAILABLE 1.38 acre site in 10 Mile Point for house construction. Phone 477-1545.

SOOKE RIVERFRONT LOT 98' X 185', nice building site. 384-2106.

274 PROPERTY WANTED

URGENTLY REQUIRED BY teacher; lot or property up to small acreage; must have water, power and perc test. Prefer View Royal, Colwood, or close in Metchosin-Langford area. Will pay cash. Would also appreciate calls from persons knowing of open property which may be for sale. 478-4479.

!! ALL CASH !!
Lots suitable for new homes, any good area. Immediate cash!! Call anytime, Malen Construction Ltd. 477-5449.

WANTED
Purchaser requires 3 bdrm., home with bsmnt. on Saanich peninsula with acreage (2 to 10 acres) Price to $50,000. Immediate inspection. ROY S. SMITH or JACK DOBSON 386-1361. Canada Permanent.

BUILDER NEEDS LOTS IN THE price range of $3,500 to $9,000. Burnside—Halland-Marigold area.
NOREEN CUTHBERT 386-7521
Boorman Investment Co. Ltd.,
1111 Government St.

LOTS AND ACREAGE WANTED by builder. Prefer View Royal and Colwood area. No agents please. J. A. Woodward and Co. Ltd. 382-8521.

CASH NOW
For subdivision or development property. ALF PORCHER, 386-2955 or 384-5823, Mayfair Realty.

APARTMENT-MOTEL, COMMERcial sites and sub-divideaple land required. Contact Mardon Construction, 592-0995.

VICKERY AND SONS LTD.
Lots or acreage in any area.
592-6149 592-6622

280 ACREAGE FOR SALE AND WANTED

CASH
For property in the Greater Victoria area including Colwood and Metchosin
KASAPI CONSTRUCTION CO. LTD., 386-6191

ACREAGE FOR SALE?
Large or small, with or without home building lots, etc. Call GEORGE CHAN, the specialist in Land. 386-2955. Mayfair Realty. 479-6898.

4.2 ACRES
With 400 feet road frontage on Sooke Rd. 15 minutes from Victoria. Full price $10,900. FREDDY STARKE 388-6231 or 384-9633, Island Pacific Realty.

SAANICH
5 acres uncleared—will trade. $18,500. LEE FORBES, 385-1431 anytime. Quadra Realty Ltd.

1.83 PARK-LIKE ACRES ON Waines Road, Deep Cove. $12,500. Offers. 656-3603.

280 ACREAGE FOR SALE AND WANTED

COUNTRY LIVING—INVESTMENT
A. 4.9 Acres, secluded, hedged, formerly much loved orchard, lawns, over 1000' roadfront river through, fine trees, asking $22,500, Sooke, Woodland and Blythwood Roads.
B. 10 acres, high view property Sooke Road, 320' waterfront, $34,200, terms.
C. 10 acres Sooke Road, good bottom soil to be cleared, water and mountain views, logging road through. $19,500. Terms.
D. 1½ acres, 230' waterfront. $23,000. Sooke. Terms.
E. 1-3 acre
E. 2 acre building lots Metchosin, river frontage, $10,000. Main water in 1973. Terms.
F. 1-3 acre building lots, Marler Drive. $5,750 to $7,800.
G. 2 acre building lots Metchosin, dig own well, treed, some views. From $6,400. Terms.
FOR COUNTRY PROPERTY
call
DESMOND HOLMES
384-8126 478-1227
Pemberton, Holmes Ltd.

ACREAGE
9 treed acres on paved road, Cedar district, $10,000, good indication of water.

VIEW LOT
.8 acre treed lot, paved road. $2,500.

100 ACRE FARM
Farm with 3 bedroom home, running creek, 1 new, 1 old barn, on paved road, close to town. Good down payment, balance 7%.

COMMERCIAL BLOCK
2 stores, 6 rentals, in town, close to the water. $35,900.

POTATO FARM
50 acres, approximately 40 acres cleared, 30 acres in potatoes, excellent crop, all machinery and 6 head of cattle included. Large 3 bedroom home and one rental, 2 potato barns. $80,000. Good terms. On the above, call ART DE WIT, the farm and acreage specialist, at 748-8105 or evenings 746-5402.
Canada Permanent Trust
150 Station St., Duncan, B.C.

QUIET SECLUSION
AT WILLIS POINT
ON MARK LANE
10 ACRES (APPROX.)
WITH
4 SUMMER CABINS
Extensive road frontage on power and phone lines, certainly a rare investment opportunity for a person with an eye on the near future. An exclusive listing priced at
$26,900 (Offers)
Substantial down payment.
A. E. Seeber 385-2875
A. BERNARD and CO. LTD.
384-9335 655 Fort St.

MANY POSSIBILITIES
Spacious, family home with GLORIOUS WATER views. Wonderful fertile irrigated land for GARDENERS. Space for HORSE LOVERS. Separate LOTS for HOME BUILDING. Any or ALL could be yours in this fabulous acreage. Hurry, phone now.
MAUDE DOBSON,
658-5676
Shirley Philps' Homefinders Ltd., 386-1491

6.7 ACRES N. SAAN.
VIEW PROPERTY
BEAUTIFUL TREED PROPERTY. WATER AND POWER AVAILABLE. FRONTS ON 2 ROADS. H. MITCHELL 479-4818. WESTERN HOMES LTD. 382-2157.

WOODED ACREAGE
6-MILE CIRCLE
17.24 acres virgin woodland within minutes of downtown. On city water and subdividable into 5-acre parcels. One of few such properties on today's market. Asking $55,000 with terms. Please call BILL HORAN 477-1287 or BILL BATES 592-4077 or 385-7761 Office.
D. F. HANLEY AGENCIES LTD.

12.3 ACRES
Located in the Highlands area with approx. 700' frontage on Durrance Road. Some low land rising to a high plateau, for an ideal building site. Invest now for the future in this developing area. All offers cnnsidered on the asking price of $24,000.
479-1667 BILL ANDERSON 479-6648
J. H. Whittome and Co. Ltd.
Royal Oak Branch

6.74 ACRES
Situated high over Cordova Bay, this land is well worth your looking into. First time on the market there is much potential for the investor. Priced at $69,000. On this exclusive listing please call 386-2955 anytime, ask for JOHN MOLYARD. Mayfair Realty.

TWO TREED ACRES
METCHOSIN—GLEN LAKE
Lovely property with cleared building site. Easy driveway entrance. High location with nice outlook, proposed, water line, $9,500. Mrs. Webb, Res. 477-3095. Johnston and Co. Ltd. 385-2471.

APPROX. 3 ACRES
$9,750
Francis Park-Highlands area. Rural view with several building sites.
385-3435 J. EVANS 477-4452
P. R. BROWN AND SONS LTD.

GORDON HEAD ACREAGE
2 ac. of subdividable prime property, nice level land, waiting for your offer and the sewer to go in, act fast as it won't last $44,000.
Annemarie Bolender 477-8653 or
Block Bros. 477-1841

WANTED: FARM OR ACREAGE FOR INVESTMENT OR DEVELOPMENT. Western Homes Ltd. 382-2157.

4.32 ACRES FOR SALE. VIEW property by Chemainus River, mature trees and pasture, $8,000. 386-2891.

WANTED — LOT OR ACREAGE out of Victoria. Private. 479-7860.

285 UP-ISLAND PROPERTIES

2-10th MILE FROM
SHAWNIGAN LAKE INN
2 acres side by side, 300' road frontage, 1 acre cleared with 2-bdrm. cabin, both delightful property for that future home. Approx. 1,000' from lake. Priced realistically at $14,000. SID HASLAM 592-0900 or 386-1361, Canada Permanent.

SHAWNIGAN LAKE
Close to the village with a view over the lake. 26' living room with floor to ceiling fireplace. W-W carpet, built-in range and oven, 1 bedroom on main floor and 1 bedroom and rec room on lower level. $19,000—terms. JOE RICKARD at BROWN BROS. ON BLANSHARD. 385-8771.

EASY FINANCING
Owner will carry first mtge. 2 BR, full bsmt home with seaview. Close to famous Qualicum Beach. Reduced to $15,900. Quick possession. RUSS McDOWELL 386-3231 or 382-7930 Block Bros. Realty.

WATERFRONT — EACH $5,950 approximately 7 miles south of Courtenay. 3 fine lots with gentle slope to waters edge. A lovely spot for retirement at a very low cost. Call Herb Hodgson. 384-7128 Res. 382-3835. Douglas Hawkes Ltd.

70 ACRES
Yes and Approx. 2800' Island Highway frontage, heavily treed, lots of water, a real good investment. Call 757-8512 or write A. P. Lutz, R.R. 1, Qualicum, B.C.

KOPINA ESTATE
We are selling out fast, but still good selection. All shapes, sizes, prices, water to your lot, hydro on grounds. Call 757-8512 or write A. P. Lutz, R.R. 1, Qualicum, B.C.

VIEW LOTS
Large beautiful view, treed, water to your front door, 1800' beach, road to beach. Call 757-8512 or write A. P. Lutz, R.R. 1, Qualicum, B.C.

SMALL NEAT 2-BEDROOM COTtage on ¾ acre at Qualicum Beach. Good condition. New shake roof. 220 wiring. Qualicum, 752-6459.

SHAWNIGAN LAKE
Your choice of six 2-acre lots. $5,500 each. Name your own payment. Owner W. T. Bomford, Cobble Hill, 743-2800.

PRIVATE
Secluded 10 acres, partially cleared with view, Quamichan Lake area. Phone 746-5514, Duncan.

PARKSVILLE-ERRINGTON, UNdeveloped 7.3 acres, cash $8,500. 386-7025 evenings.

285 UP-ISLAND PROPERTIES

R. R. 1, MILL BAY RD.
5-ROOM COTTAGE ON 60x220' LOT. LIVING ROOM 9x9', KITCHEN 12x12', BEDROOM 16x16', DEN 12x10'. 200 YARDS TO WATERFRONT AND MARINA. UTILITY ROOM 8x8' AND A WALK-IN COLD ROOM IN A-1 CARPORT. ON BUS ROUTE, 2 BLOCKS TO SHOPPING AND BRENTWOOD BOYS' COLLEGE. 5x8' GREENHOUSE IN GARDEN.
FURNISHED, $17,500
NOT FURNISHED, $16,000
JACK SWANSTON
592-6338 388-4271
J. H. Whittome and Co. Ltd.

VANCOUVER ISLAND
LAND — LAND — LAND
RECREATION —
RETIREMENT —
INVESTMENT
½ ACRE — 1½ ACRES
$30 DOWN—$30 MONTHLY
PRICE $2,500 —$3,300
Buy Land! They aren't making it any more, it is your hedge against inflation, your hide-away retreat and probably the best investment you can make. Just $30 down and $30 monthly secures ½ acre of trees, located walking distance to a trout lake, 10 minutes north of Nanaimo. Ocean view propery also available—some terms. For brochures and information—phone or write Peter Kloosterboer c-o Nanaimo Realty Co. Ltd., Box 518, Nanaimo, B.C., or phone 754-2311, or eves. 758-7771.

CHOICE WATERFRONT
AND RECREATION LOTS
These lots located north of Nanaimo and priced from $2,800 to $13,000. (Some terms available.)
SHIPS POINT: Power, water system, treed lots, parks, safe swimming beach, paved roads.
DEEP BAY: Power, water system, paved roads, year round boat moorage, oysters, clams, etc., sandy beaches. (This area ideal for ardent fishermen).
BUCCANEER BEACH: Large treed lots, ideal for the person who wants to get away from it all.
For information contact Dave McLaughlin, c-o Nanaimo Realty Co. Ltd. Box 518, Nanaimo, B.C. or phone 754-2311 or eves. 753-5847.

VANCOUVER ISLAND
COUNTRY BUILDING OR
INVESTMENT LOTS
These country lots with the following services — hydro, underground telephone lines, water system, paved roads at prices a person can afford ($2,950 to $3,750) easy terms if desired. (as low as $30 down and $30 per month). Located 10 miles from Nanaimo (at Lantzville), ½ mile from waterfront. For information contact Dave McLaughlin, c-o Nanaimo Realty Co. Ltd., Box 518, Nanaimo, B.C. 754-2311, or eves. 753-5847.

2-ACRE LOT, EVENING COVE Road — near Manana Lodge (Ladysmith area) $6,500.
2 Acres Plus (next to the one above) $6,500.
½ acre — Dolphin Drive, Nanoose Bay $8,500.
9-10 acre — McCauly Road, (7 miles from Island Highway, half way between Courtney and Campbell River) $2,000.
1.01 acres (next to one above) $2,000.
RON EMMERSON 477-1841
BLOC KBROS. REALTY

PRIME DEVELOPMENT
Choice ocean view property, some waterfront. Over 1,200 acres, including 2 lakes, which are also a good domestic source of water. Ideal for golf course, marine and virtually unlimited for subdivision potential in an area of developed growth areas in the country, located within 20 miles of Nanaimo. About 60 acres under development at present. Send enquiries to Box 610, Parksville, B.C., or call 248-6141.

2 ACRES, CHERRY POINT area. New log house. Must be seen to be appreciated. No agents. No triflers. $13,500. Mill Bay, 743-9449.

LARGE SERVICED LOT FOR sale. Cedars area, near Nanaimo, $5,000. Nanaimo, 753-3641.

290 FARMS FOR SALE AND WANTED

SAANICH PENINSULA
REVENUE—INVESTMENT
Approx. 12 acre apple orchard, all young trees, production income increasing steadily each year, plus rising value of land.
Included is a beautiful quality built split level family home.
Many extras included.
Asking $85,000—Terms.
FOR COMPLETE INFORMATION CALL:
385-3435 AL VICKERS 652-2266
P. R. BROWN AND SONS LTD.

HOBBY FARM
Just off Keating X Rd. a lovely residence with 3 bedrooms, DR, LR, double plumbing, huge family room with woodburning F.P. . . and sliding door to outdoor patio and outdoor brick bar-b-que. 4 box-stall horse barn with loft. These are hard to find—call today. Asking—on terms (offers invited) $39,500. L. E. KIRK, 386-2955, Mayfair Realty.

1800' CREEK FRONTAGE
Secluded — 111 acres — 1,000,000 board feet timber — no buildings — 50 acres good arable land — 2 miles to Sooke Village — $1500 per acre including timber. Value of timber, $50,000. Phone owner (office), 385-2344.

21 ACRES
On West Saanich Road, ideal for hay and horses. Small barn for 6-7 horses. Full price $62,000. Easy terms. A. KLENMAN 382-7276 Town and Country Realty Ltd.

10 ACRE FARM
Modern 4 BR home with barns and good orchard. Close to beach. $24,900. (with $7,500 down) Call Mr. Shaver 386-7721 (Monday morning). Investors Realty.

CENTRAL SAANICH, 17 ACRE farm, lovely home, outbuildings, indoor riding arena — or in 8 or 9-acre parcels. 652-1916.

SELL

IT

FAST

WITH A

CLASSIFIED AD

DIAL 386-2121

293 GULF ISLANDS PROPERTIES

PENDER ISLAND. 1.17 AC. $38,500. Beautiful view of islands and water, perfect retirement home, 3 yrs. old, 2 lge. BRs, full basement, electric heat, LR 17x28 with rsd. hearth heatilitor F.P. DR 12x8, 1150 sq. ft. VLA built. Good drilled well. Close to golf and fishing.
384-4962 D. L. Macdonell 388-5555
B.C. Land, 922 Govt. St.

SALT SPRING ISLAND
400' SEA FRONTAGE
5.43 acres, entrance Ganges Harbour, 5-room modern cottage, garage, wood and tool shed spring water, gravity flow, 20 young bearing assorted fruit trees, berries, garden, all deer fenced, clams and oysters, magnificent trees, seclusion. Clear title, $50,000, terms. Owner, Victoria Press Box 644.

FULFORD HARBOUR
7 ACRES
Unobstructed seaviews from this lovely treed property with many secluded homesites.
Asking $45,000.—Terms
385-3435
AL VICKERS PAT MUSTERS
P. R. BROWN AND SONS LTD.

NORTH PENDER ISLAND, 2 acres seaview and orchard, large 2-bedroom house. $27,500 or nearest offer. 477-2141, 388-4351.

293 GULF ISLANDS PROPERTIES

HALF ACRE
WATERFRONT
RETIREMENT
INVESTMENT
Just 30 minutes south of Nanaimo, yet offering all the privacy that nature can provide. Coho Cove Estates on B.C.'s famous Gulf Islands, offers ½ to 1 acre choice lots with beach access and free moorage for only $25 down and $25 per month. Only $2,500 buys a park lot with the whispering pines and the tang of the sea. Fish from your doorstep on a half-acre wooded waterfront lot for $64 down and $64 per month. Take the first step now! For brochures and information phone or write Glen Galloway c-o Nanaimo Realty Co. Ltd., Box 518, Nanaimo, B.C. or phone 754-2311 or eves. 758-5537.

SALT SPRING ISLAND
3.3 acres with drilled well and fabulous channel view. $15,000.
Nearly 10 acres with ocean view, meadow and stately cedars. Two wells on property and many delightful trails. $27,500.
For lots and small acreages contact US. Prices start as low as $5,000.

2-bedroom home with Guest Cottage and storage building. ALL THIS on one acre. Taxes $1.00 net. $16,500 with terms.
Over 2 acres with 137 ft. lake frontage and 2-bedroom home. Living Room with wall-to-wall and stone fireplace. OWNER MUST SELL. Priced at $29,500 with terms.
WAYNE PEARCE, 537-2355 or PEARL MOTION, 537-2248.
B.C. Land and Insruance Agency Ltd., Ganges. Office 537-5557.

AMAZING!
2½ ACRES
RUXTON ISLAND
$3,500!
Ruxton is a virgin island 10 miles south of Nanaimo. Available by boat from Vancouver Island boat ramp over sheltered waters. This land is beautifully treed, nice and flat and is just down the road from low bank waterfront. Shellfish galore! Warm swimming, privacy and seclusion. $1,500 down. Phone or write Harry Donald, c-o Nanaimo Realty Co. Ltd. Box 518, Nanaimo, B.C. — 754-2311 or eves. 754-5309. If out please leave message, will contact.

SUNNY DAYS, $38,800
Watch the panoramic sunrise over the calm waters from the windows of this beautiful mahogany panelled 2 bdrm and den waterfront home located on quiet and friendly Saltspring Island. This home is complete with garage, workshop and greenhouse and best of all—104' of waterfront—truly a home of distinction that all your friends will envy. To view call Roger Lucas 477-1841 (off) or 592-2159 (res). Block Bros. Realty.

SALT SPRING ISLAND
Beautiful lot. Only 1 mile from Ganges. Some sea view. Asking $7,000. Borge Jorgensen. Shirley Philps' Homefinders Ltd.
386-2911

GULF ISLAND LOTS
1 Wise Island. Lovely seafront lot number 11. In small bay with anchorage close by. Price $9500.
2 N. Pender Island. Lakefront lot on Buck Lake in Magic Lake Estates. Serviced. Price $7500. Call Pat Hope, 388-5555 anytime.
B. C. Land 922 Government St.

SALT SPRING ISLAND
One acre parcel of 4 lots on GRANTVILLE ROAD near GANGES.
$8900
334-3126 MR. GREENE 335-0795
PEMBERTON, HOLMES LTD.

WATERFRONT ON FULFORD Harbour. Neat, cozy 2-bedroom cottage. Fireplace. Close to ferry and stores. Ideal for permanent or summer home. Blake Crothers, 652-2553 or 478-1729. Rex Hughes Ltd.

N. PENDER ISLAND
Beautifully treed lot, 86x190 with view. Priced at $5,500. E. G. SMYTH or E. IZIK 386-1361. Canada Permanent.

HOW TO WRITE

A GOOD

CLASSIFIED ACTION AD

1—IT'S BEST to start your ad with the name of the article or service you have to offer. If you have an apartment, room, etc, for rent, or property for sale; start your ad with the location.

2—BE CLEAR. Readers respond more quickly and favorably when given complete, definite information. Always include the price in your advertisement. Don't allow the reader to specu-

3—MAKE IT EASY for the reader-prospect to reach you. Always give your telephone number or your name and address. If you do not have regular hours, state a preferred time for the prospect to get in touch with you.

4—PLAY SAFE. You get the greatest reader attention by using consecutive insertions. A six-day order is best and costs less, and you can, of course, stop your ad as soon as you get the results you want. You pay only for the days your ad appeared. Lower yearly rates are available to those who wish to keep their services or products before the public every day.

5—PLACE YOURSELF in the reader's position and ask yourself what you want to know about your offer. The answer you give will make a good Want Ad.

6—GIVE YOUR PROSPECT every inducement you can with good copy. Classified action ad readers have the money and are already interested in buying the merchandise or service you have to offer; the details and information you give are the most important.

7—WANT ADS THAT FAIL TO bring the desired results do so usually, not through a lack of readership, but because they are poorly worded or contain inadequate information.

8—TO PLACE YOUR AD, call 386-2121, your direct line number to fast Want Ad action. A courteous, efficient ad-visor will be glad to help you word and place your order. And remember, Classified Action Ads afford you the most complete coverage. Telephones are open 8:00 a.m. to 8:00 p.m. for you daily, Monday through Saturday call.

386-2121

Pollen Raps Cable TV Hike

Manager of Victoria Cablevision, Len Charlish, today denied a charge by Mayor Peter Pollen that the company had no justification for increasing its monthly subscription rates.

Pollen said Friday he would ask his council to protest an application to the Canadian Radio-TV Commission by Victoria Cablevision Ltd. to increase its rates from $4.50 to $5 a month.

Pollen said he would also ask council to protest the Oct. 3 CRTC hearing being held in Edmonton since it would deny public representation at the hearing.

He said the company's profits had gone up faster than any other corporation in Canada, its stock prices were rising, and, with its monopoly position in the city, he felt there was even justification for a rate decrease.

Charlish denied that stock prices were a necessary reflection of profits.

"That just represents public acceptance of the stock issues," he said. "And I couldn't say about our profits being the highest."

Charlish said their was a number of reasons for raising the rate.

A CRTC ruling says the cablevision company must have its own local programs. The company therefore built a studio which has since proved inadequate and must be expanded.

Also, Charlish said, licensing fees have gone up and much of their equipment is becoming obsolete and must be replaced.

"And we have no jurisdiction over the place of the meeting," he said, "if he (Pollen) has a problem he should take it to the CRTC, it was their decision."

Pollen had also charged that since the company utilized easements of the city of Victoria it should have notified the city of its request for a rate increase.

Charlish said his firm has no easement agreements with the city but leases space from B.C. Telephone.

"There wasn't any point in notifying (the city)," he added, "we've done what we're required to do."

Firebrand Cardinal In Brussels

BRUSSELS (AP) — Jozef Cardinal Mindszenty, who was Hungary's living symbol of opposition to Soviet rule during the Budapest uprisings in 1956, arrived here today for a three-day private and pastoral visit.

"I have come to commemorate the millenary of the birth of St. Stephen, Hungary's first king and patron saint, with thousands of Hungarians who have established their homes in other countries," the 79-year-old Roman Catholic cardinal said at Brussels airport.

Invited by refugees in Belgium, Holland and Luxembourg, the firebrand cardinal came close to tears as young Hungarians dressed in national costumes presented him with flowers and sang their national anthem.

Police Check Man's Bones

Bones found Thursday on a beach at Saturna Island have been identified as the remains of a man between 20 and 40 years old who has been dead for no more than a year, Marine Division RCMP at Ganges Harbor said today.

The bones were covered with the remains of clothing and wearing a belt, RCMP said.

They were found near Taylor Point on Saturna.

Swedish Star Picks Cougars

STOCKHOLM (AP) — Swedish hockey veteran Ulf Sterner said Thursday he will attend the training camp of Chicago Cougars of the new World Hockey Association.

Sterner, 30, became the first Swedish player in National Hockey League history when he played a few games with New York Rangers in the '60s.

Evacuation Ends

COLUMBUS, Ohio (UPI) — Residents of a 16-block area, evacuated following the derailment of seven Penn Central railroad cars of which one was filled with ammonia, returned to their homes today. The residents were not ordered evacuated until Friday, several hours after the derailment, when wrecking crews began attempting to get the 80-ton car containing 33,000 gallons of the toxic fertilizer back on the track.

Sidney Buildings Soar

Sidney has doubled construction records this year in comparison with figures for the same period in 1971.

Last month, Sidney's building permits totalled $358,190 compared with $122,698 in July, 1971 and the cumulative figure this year is $3,363,436 compared with $1,527,394 in 1971.

In North Saanich, construction permits issued in July totalled $190,985 compared with $328,702 the previous year. Total for the seven-month period in this municipality is $1,273,298 and for the same time last year, $1,289,418.

Central Saanich building inspection department reports a total of $249,195 permits issued for July, 1972, bringing the cumulative construction figure to $1,348,919. Last year at this time, the municipality issued $157,005 worth of permits with a seven-month total of $1,656,923.

NOTICE TO CONTRACTORS
TREE PLANTING PROJECT 92F3-9 KENNEDY RIVER (EAST) SITUATED: APPROXIMATELY 35 MILES WEST OF ALBERNI

Contractors are advised that the British Columbia Forest Service intends to let a planting contract in the fall of 1972 for the planting of 68,000 trees on 171 acres, more or less, situated on Timber Sale X92952 and X99024.

In order that prospective bidders may have an opportunity to view the planting site and acquaint themselves with conditions on the ground, the Forest Ranger at Tofino will conduct interested parties to the area on September 8, 1972 leaving the Ranger Station, Tofino, B.C. at 9 a.m. Transportation, if provided by the Forest Service, will be at the prospective bidders' risk.

Sealed tenders for this contract will be received by the Chief Forester up to 4 p.m. Wednesday, September 13, 1972, except that for specific reasons the Chief Forester may extend such time.

Tenders will not be considered unless made out on the tender form supplied, properly signed and witnessed, and accompanied by a deposit in the form of a certified cheque or money order in the sum of $50, payable to the Minister of Finance.

Tenders must be submitted in the envelope marked "Tender for Tree Planting".

The lowest or any tender will not necessarily be accepted, and the Forest Service reserves the right to limit the number of contracts held by any party at any one time.

Prospective bidders are advised that this contract will be awarded only on proof that the successful bidder has arranged with the Workmen's Compensation Board for the necessary coverage of all employees and/or partners who will be working on the contract.

Note that prior to commencement of planting the successful bidder will be required to submit a deposit in the total amount of five per cent of the bid price.

Planting stock required for the contract will be supplied free of charge by the Forest Service f.o.b. at a place designated by the Forest Service.

Particulars may be obtained from the Chief Forester, Parliament Buildings, Victoria; the District Forester, Vancouver; or the Forest Ranger at Tofino, B.C.
F.S. 789(a)

NOTICE TO CREDITORS

IN THE MATTER OF THE ESTATE OF JOHN GRISMOND EVANS, late of 626 Kelly Road., in the City of Victoria, in the Province of British Columbia, Deceased.

CREDITORS and others having claims against the above Estate are required to send full particulars of such claims to The Royal Trust Company, 1205 Government Street, Victoria, B.C., on or before the 1st day of October, 1972, after which date the estate's assets will be distributed, having regard only to claims of which the executors shall have received notice.

DATED at Victoria, British Columbia this 11th day of August, 1972.

THE ROYAL TRUST COMPANY,
1205 Government Street,
Victoria, B.C.,
Executors

By their Solicitors:
CAMERON, FISHER & COMPANY
311 Royal Trust Bldg.
Victoria, B.C.

ESTATE OF ARTHUR WILLIAMSON, Deceased, formerly of Fort Washington, B.C.

NOTICE is hereby given that the creditors and others having claims against the estate of the above deceased are required to send them to the undersigned Executor at 530—645 Fort St., Victoria, B.C., before the 28th day of September, 1972, after which date the Executor will distribute the said estate among the parties entitled thereto, having regard only to the claims of which he then has notice.

Ronald Jackson,
Executor,
By W. Burns Scott,
Solicitor.

NOTICE

DALTON ARCHIBALD PERSON KIRKLAND, formerly of Suite 302-1475 Pandora Avenue, Victoria, B.C., who died at Victoria on 9th August, 1972.

Creditors and others having claims against the estate of the said deceased are required to send them to the Executor before 31 October, 1972, after which date the Executor will distribute the said estate among the parties entitled thereto, having regard only to claims of which it then has notice.

DATED: 21 August, 1972.

National Trust Company, Limited
Executor,
1280 Douglas Street,
Victoria, B.C.

By its solicitor,
R. W. Chard.

NOTICE TO CONTRACTORS
TREE PLANTING PROJECT 92F13-6 SITUATED: ON THE HEBER RIVER

Contractors are advised that the British Columbia Forest Service intends to let a planting contract in the fall of 1972 for the planting of 285,000 trees on 568 acres, more or less, situated 10 miles East of Gold River adjacent to the West boundary of Strathcona Park, Vancouver Island.

In order that prospective bidders may have an opportunity to view the planting site and acquaint themselves with conditions on the ground, the Forest Ranger at Campbell River will conduct interested parties to the area on September 6, 1972 leaving the Ranger Station, Gold River at 9 a.m. Transportation, if provided by the Forest Service, will be at the prospective bidders' risk.

Sealed tenders for this contract will be received by the Chief Forester up to 4 p.m. Wednesday, September 13, 1972, except that for specific reasons the Chief Forester may extend such time.

Tenders will not be considered unless made out on the tender form supplied, properly signed and witnessed, and accompanied by a deposit in the form of a certified cheque or money order in the sum of $50, payable to the Minister of Finance.

Tenders must be submitted in the envelope marked "Tender for Tree Planting."

The lowest or any tender will not necessarily be accepted, and the Forest Service reserves the right to limit the number of contracts held by any party at any one time.

Prospective bidders are advised that this contract will be awarded only on proof that the successful bidder has arranged with the Workmen's Compensation Board for the necessary coverage of all employees and/or partners who will be working on the contract.

Note that prior to commencement of planting the successful bidder will be required to submit a deposit in the total amount of five per cent of the bid price.

Planting stock required for the contract will be supplied free of charge by the Forest Service f.o.b. at a place designated by the Forest Service.

Particulars may be obtained from the Chief Forester, Parliament Buildings, Victoria; the District Forester, Vancouver; or the Forest Ranger at Campbell River, B.C.
F.S. 789(a)

NOTICE TO CONTRACTORS
TREE PLANTING PROJECT 92H6-12 SITUATED: SHAWATUM CREEK

Contractors are advised that the British Columbia Forest Service intends to let a planting contract in the Fall of 1972 for the planting of 79,000 trees on 131 acres, more or less, situated adjacent to the Skagit River, approximately 26 miles South-East of Hope.

In order that prospective bidders may have an opportunity to view the planting site and acquaint themselves with conditions on the ground, the Forest Ranger at Hope will supply directions to interested parties to the area. INTERESTED PARTIES ARE ADVISED TO EXAMINE THE CONTRACT AREA FOR THEMSELVES BEFORE SUBMITTING BIDS.

Sealed tenders for this contract will be received by the Chief Forester up to 4 p.m. Thursday, September 14, 1972, except that for specific reasons the Chief Forester may extend such time.

Tenders will not be considered unless made out on the tender form supplied, properly signed and witnessed, and accompanied by a deposit in the form of a certified cheque or money order in the sum of $50, payable to the Minister of Finance.

Tenders must be submitted in the envelope marked "Tender for Tree Planting".

The lowest or any tender will not necessarily be accepted, and the Forest Service reserves the right to limit the number of contracts held by any party at any one time.

Prospective bidders are advised that this contract will be awarded only on proof that the successful bidder has arranged with the Workmen's Compensation Board for the necessary coverage of all employees and/or partners who will be working on the contract.

Note that prior to commencement of planting the successful bidder will be required to submit a deposit in the total amount of five per cent of the bid price.

Planting stock required for the contract will be supplied free of charge by the Forest Service f.o.b. at a place designated by the Forest Service.

Particulars may be obtained from the Chief Forester, Parliament Buildings, Victoria; the District Forester, Vancouver; or the Forest Ranger at Hope, B.C.
F.S. 789(a)

NOTICE TO CONTRACTORS
TREE PLANTING PROJECT 92H2-21 SITUATED ON 8-MILE CREEK, HOPE-PRINCETON HIGHWAY

Contractors are advised that the British Columbia Forest Service intends to let a planting contract in the Fall of 1972 for the planting of 91,000 trees on 152 acres, more or less, situated on 8-Mile Creek, Hope-Princeton Highway.

In order that prospective bidders may have an opportunity to view the planting site and acquaint themselves with conditions on the ground, the Forest Ranger at Hope will supply directions to interested parties to the area. **Interested parties are advised to examine the contract area for themselves before submitting bids.**

Sealed tenders for this contract will be received by the Chief Forester up to 4 p.m. Thursday, September 14, 1972, except that for specific reasons the Chief Forester may extend such time.

Tenders will not be considered unless made out on the tender form supplied, properly signed and witnessed, and accompanied by a deposit in the form of a certified cheque or money order in the sum of $50, payable to the Minister of Finance.

Tenders must be submitted in the envelope marked "Tender for Tree Planting".

The lowest or any tender will not necessarily be accepted, and the Forest Service reserves the right to limit the number of contracts held by any party at any one time.

Prospective bidders are advised that this contract will be awarded only on proof that the successful bidder has arranged with the Workmen's Compensation Board for the necessary coverage of all employees and/or partners who will be working on the contract.

Note that prior to commencement of planting the successful bidder will be required to submit a deposit in the total amount of five per cent of the bid price.

Planting stock required for the contract will be supplied free of charge by the Forest Service f.o.b. at a place designated by the Forest Service.

Particulars may be obtained from the Chief Forester, Parliament Buildings, Victoria; the District Forester, Vancouver; or the Forest Ranger at Hope, B.C.
F.S. 789(a)

NOTICE TO CONTRACTORS
TREE PLANTING PROJECT 92H13-5 SITUATED ON SCUZZY CREEK

Contractors are advised that the British Columbia Forest Service intends to let a planting contract in the Fall of 1972 for the planting of 82,000 trees on 148 acres, more or less, situated approximately nine miles South-West of Boston Bar.

In order that prospective bidders may have an opportunity to view the planting site and acquaint themselves with conditions on the ground, the Forest Ranger at Hope will conduct interested parties to the area on September 7, 1972 leaving the Boston Bar Assistant Ranger Station at 9 a.m. **Transportation, if provided by the Forest Service, will be at the prospective bidders' risk.**

Sealed tenders for this contract will be received by the Chief Forester up to 4 p.m. Thursday, September 14, 1972, except that for specific reasons the Chief Forester may extend such time.

Tenders will not be considered unless made out on the tender form supplied, properly signed and witnessed, and accompanied by a deposit in the form of a certified cheque or money order in the sum of $50, payable to the Minister of Finance.

Tenders must be submitted in the envelope marked "Tender for Tree Planting".

The lowest or any tender will not necessarily be accepted, and the Forest Service reserves the right to limit the number of contracts held by any party at any one time.

Prospective bidders are advised that this contract will be awarded only on proof that the successful bidder has arranged with the Workmen's Compensation Board for the necessary coverage of all employees and/or partners who will be working on the contract.

Note that prior to commencement of planting the successful bidder will be required to submit a deposit in the total amount of five per cent of the bid price.

Planting stock required for the contract will be supplied free of charge by the Forest Service f.o.b. at a place designated by the Forest Service.

Particulars may be obtained from the Chief Forester, Parliament Buildings, Victoria; the District Forester, Vancouver; or the Forest Ranger at Hope, B.C.
F.S. 789(a)

NOTICE TO CONTRACTORS
TREE PLANTING PROJECT 92H9-10 SITUATED ON TRETHEWAY CREEK

Contractors are advised that the British Columbia Forest Service intends to let a planting contract in the Fall of 1972 for the planting of 79,000 trees on 143 acres, more or less, situated on the North-West side of Harrison Lake.

In order that prospective bidders may have an opportunity to view the planting site and acquaint themselves with conditions on the ground, the Forest Ranger at Harrison Lake will supply directions to interested parties to the area. Interested parties are advised to examine the contract area for themselves before submitting bids.

Sealed tenders for this contract will be received by the Chief Forester up to 4 p.m. Wednesday, September 13, 1972, except that for specific reasons the Chief Forester may extend such time.

Tenders will not be considered unless made out on the tender form supplied, properly signed and witnessed, and accompanied by a deposit in the form of a certified cheque or money order in the sum of $50, payable to the Minister of Finance.

Tenders must be submitted in the envelope marked "Tender for Tree Planting".

The lowest or any tender will not necessarily be accepted, and the Forest Service reserves the right to limit the number of contracts held by any party at any one time.

Prospective bidders are advised that this contract will be awarded only on proof that the successful bidder has arranged with the Workmen's Compensation Board for the necessary coverage of all employees and/or partners who will be working on the contract.

Note that prior to commencement of planting the successful bidder will be required to submit a deposit in the total amount of five per cent of the bid price.

Planting stock required for the contract will be supplied free of charge by the Forest Service f.o.b. at a place designated by the Forest Service.

Particulars may be obtained from the Chief Forester, Parliament Buildings, Victoria; the District Forester, Vancouver; or the Forest Ranger at Harrison Lake, B.C.
F.S. 789(a)

NOTICE TO CONTRACTORS
TREE PLANTING PROJECT 92H5-83 SITUATED ON CARTNELL AND SIMMS CREEKS

Contractors are advised that the British Columbia Forest Service intends to let a planting contract in the Fall of 1972 for the planting of 74,000 trees on 134 acres, more or less, adjacent to the South-West shore of Harrison Lake.

In order that prospective bidders may have an opportunity to view the planting site and acquaint themselves with conditions on the ground, the Forest Ranger at Harrison Lake will conduct interested parties to the area on September 6, 1972, leaving the Sasquatch Inn, Harrison Mills, at 8:30 a.m. **Transportation, if provided by the Forest Service, will be at the prospective bidders' risk.**

Sealed tenders for this contract will be received by the Chief Forester up to 4 p.m. Wednesday, September 13, 1972, except that for specific reasons the Chief Forester may extend such time.

Tenders will not be considered unless made out on the tender form supplied, properly signed and witnessed, and accompanied by a deposit in the form of a certified cheque or money order in the sum of $50, payable to the Minister of Finance.

Tenders must be submitted in the envelope marked "Tender for Tree Planting".

The lowest or any tender will not necessarily be accepted, and the Forest Service reserves the right to limit the number of contracts held by any party at any one time.

Prospective bidders are advised that this contract will be awarded only on proof that the successful bidder has arranged with the Workmen's Compensation Board for the necessary coverage of all employees and/or partners who will be working on the contract.

Note that prior to commencement of planting the successful bidder will be required to submit a deposit in the total amount of five per cent of the bid price.

Planting stock required for the contract will be supplied free of charge by the Forest Service f.o.b. at a place designated by the Forest Service.

Particulars may be obtained from the Chief Forester, Parliament Buildings, Victoria; the District Forester, Vancouver; or the Forest Ranger at Harrison Lake, B.C.
F.S. 789(a)

NOTICE TO CONTRACTORS
TREE PLANTING PROJECT 92F12-1 SITUATED: KUNLIN LAKE

Contractors are advised that the British Columbia Forest Service intends to let a planting contract in the Fall of 1972 for the planting of 228,000 trees on 418 acres, more or less, situated in the vicinity of Donner and Kunlin Lakes, adjacent to the West boundary of Strathcona Park, Vancouver Island.

In order that prospective bidders may have an opportunity to view the planting site and aquaint themselves with conditions on the ground, the Forest Ranger at Campbell River will conduct interested parties to the area on September 6, 1972 leaving the Gold River Ranger Station at 9 a.m. Transportation, if provided by the Forest Service, will be at the prospective bidders' risk.

Sealed tenders for this contract will be received by the Chief Forester up to 4 p.m. Wednesday, September 13, 1972, except that for specific reasons the Chief Forester may extend such time.

Tenders will not be considered unless made out on the tender form supplied, properly signed and witnessed, and accompanied by a deposit in the form of a certified cheque or money order in the sum of $50, payable to the Minister of Finance.

Tenders must be submitted in the envelope marked "Tender for Tree Planting."

The lowest or any tender will not necessarily be accepted, and the Forest Service reserves the right to limit the number of contracts held by any party at any one time.

Prospective bidders are advised that this contract will be awarded only on proof that the successful bidder has arranged with the Workmen's Compensation Board for the necessary coverage of all employees and/or partners who will be working on the contract.

Note that prior to commencement of planting the successful bidder will be required to submit a deposit in the total amount of five per cent of the bid price.

Planting stock required for the contract will be supplied free of charge by the Forest Service f.o.b. at a place designated by the Forest Service.

Particulars may be obtained from the Chief Forester, Parliament Buildings, Victoria; District Forester, Vancouver; or the Forest Ranger at Campbell River, B.C.
F.S. 789(a)

DEPARTMENT OF INDIAN AFFAIRS AND NORTHERN DEVELOPMENT
NATIONAL AND HISTORIC PARKS BRANCH

INVITATION TO TENDER

SALE OF LIVE BUFFALO from Elk Island National Park for Ranching purposes in Canada

Canadian firms or persons resident in Canada who are interested in purchasing live buffalo are invited to submit tenders on the following blocks:

Block	No. of Female	Age	No. of Male	Age	Upset Price per animal
1	13	Yearling	12	Yearling	$200.00
2	13	Yearling	12	Yearling	200.00
3	13	Yearling	12	Yearling	200.00
4	13	Yearling	12	Yearling	200.00

Tenders will not be considered unless the amount tendered exceeds the upset price of $200.00 per animal.

The buffalo are now being held at Elk Island National Park, Fort Saskatchewan, Alberta and will be selected by representatives of Her Majesty in right of Canada. They will be inspected prior to sale by an officer of the Health of Animals Branch, Department of Agriculture. Preference will be given to firms or persons who undertake to establish a buffalo ranching operation in Canada.

TENDER DOCUMENTS can be obtained from Contracts Administrator, National and Historic Parks Branch, Department of Indian Affairs and Northern Development, 131 Customs Building, Calgary, Alberta T2G OX5.

SEALED TENDERS marked as to content, block number and addressed to Contracts Administrator, National and Historical Parks Branch, Department of Indian Affairs and Northern Development, 131 Customs Building, Calgary, Alberta T2G OX5 will be received up to:

3 P.M. (M.D.T.)
Thursday, September 21, 1972

The highest or any tender will not necessarily be accepted.

L. H. Robinson
Regional Director

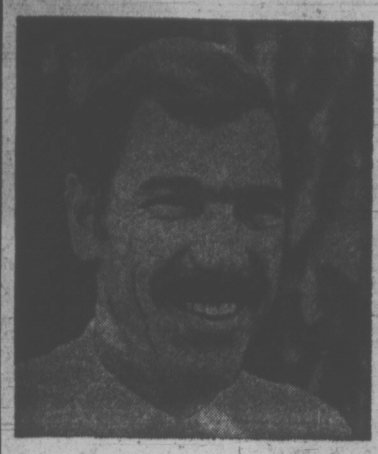

"I need a steady stream of customers for my service business."

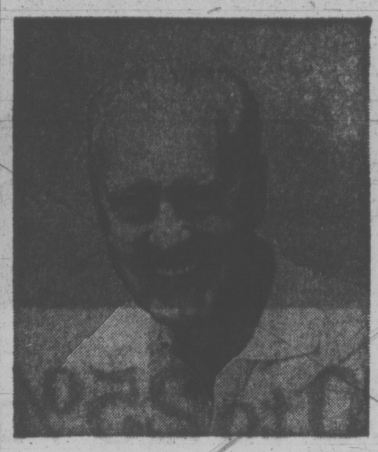

"I need one buyer. I'm retiring and want to sell my business"

Classified Ads

solve both problems!

To bring extra profit-dollars into your business, channel your advertising dollars into the medium that reaches your best prospects every day with Classified Ads in your Victoria Daily Newspapers. The people who read your sales messages in Classified are people who are ready to buy. They're voluntarily seeking out ads to decide "where" and "from whom."

And, if you're ready for retirement, reach the buyer for your business or commercial property with a result-getting Classified Ad.

Whether you want one buyer or hundreds, **dial 386-2121** today for an experienced sales representative. He'll help you cash in on the advertising that offers you advantages you get with no other medium—flexible, inexpensive, result-getting Classified Ads.

Your

Victoria Daily Newspapers'

CLASSIFIED ADS

Bring speedy sales and profits

U.S. Eyes Wheat Subsidy Curbs

WASHINGTON (AP) — Government wheat export subsidies, soaring along with farm prices because of huge grain sales to the Soviet Union, will be brought under control beginning next week, the agriculture department announced Friday.

The move is basically to remove exporters from automatic subisdy increases. It also could mean higher prices for U.S. wheat in world trade and possibly some curb on further price rises in flour for bread making.

Officials said the department "may no longer be able to hold U.S. export prices at world market levels that have prevailed . . . if domestic prices increase further."

Government subisidies are paid exporters to help make up the difference between what American farmers get and the price in overseas markets.

The Soviet Union is currently buying about 400 million bushels of wheat, a fourth of the U.S. crop, and farm prices have risen sharply from $1.57 a bushel in early July to about $1.90 now.

FUTURES PASS $2

Wheat futures in Chicago rose this week above $2 per bushel for the first time in six years.

Subsidies have risen accordingly, from 11 cents per bushel six weeks ago to 38 cents this week. The goal of the subsidy program in recent years has been to make wheat available at Gulf of Mexico ports at $1.63 to $1.65 a bushel.

That price no longer will be guaranteed to exporters, the department said.

Assistant Agriculture Secretary Carroll Brunthaver said the removal of automatic subsidy assurance means that in the future grain exporters themselves will have to bear the risks.

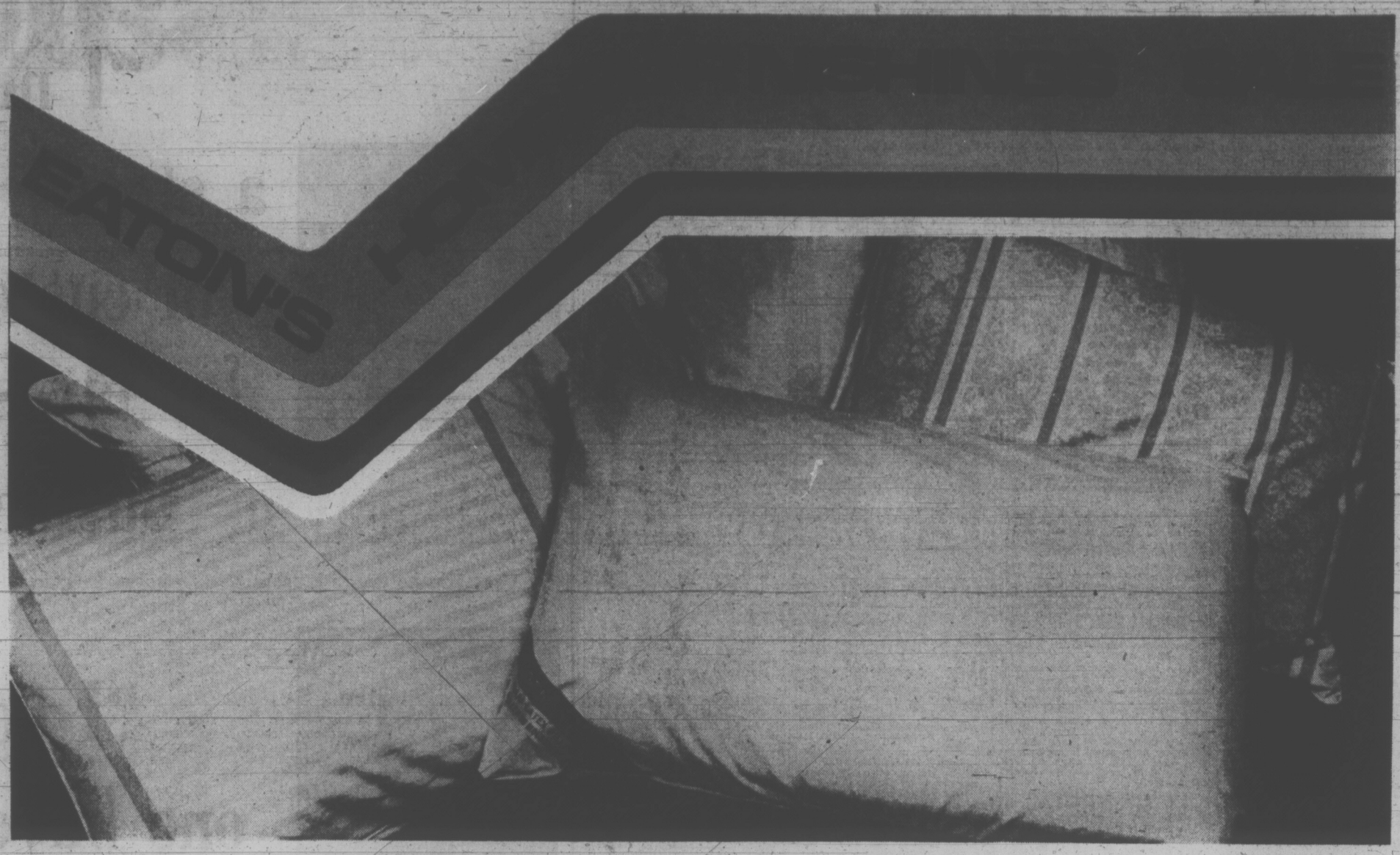

Save 20 to 25% depending on choice during Eaton's huge pillow sale

Enjoy Allergy-Free Fortrel/Polyester

Sanitized. Plumply filled. Covered with firm quality cotton. Floral patterned.

Youth size 18x25" **Reg. 4.98, Sale** 3.98
Queen 21x29" **Reg. 6.98, Sale** 5.58
Standard 20x26" **Reg. 5.98, Sale** 4.78
King 21x39" **Reg. 9.98, Sale** 7.98

Goose, Duck, Chicken Feather Filled

Sanitized fill covered with sturdy 8 oz. featherproof ticking. Floral scroll pattern. Piped edges. Choice of pink or blue. Size 20x26". **Reg. 5.98, Sale** 4.78

Eaton Goose Feather and Down-Filled

Covered with 8 oz. featherproof ticking. Piped edges. Sanitized. Attractive fashion bar stripe pattern. Pink or blue. Size 21x27". **Reg. 9.50, Sale** 7.19

Haddon Hall Specified Plump Pillows

Goose down and feather filled. Covered with luxury quality decorator damask ticking. Interlined with cotton. Multi/pink green stripe.

Standard size 21x27" **Reg. 11.98, Sale** 8.98
Queen size 21x30" **Reg. 13.98, Sale** 10.98

Chicken/Goose Feather-Fill Pillows

Covered with 6 oz. cotton floral ticking. Attractive floral panel design. Piped edges. Sanitized. Pink or blue. Size 20x26". **Reg. 3.50, Sale** 2.79

No Seams in Latex Ventiform Pillow

One piece construction without seams Each pillow covered with "Tex-made" truprest permanent press cover. Sanitized. White.

Regular large 6x15" **Reg. 7.98. Sale** 5.98
Queen size 6x17x28" **Reg. 10.98 Sale** 8.78
King size 6x17x35" **Reg. 12.98. Sale** 9.98

Save With Zippered Pillow Protectors

Help keep pillows fresh and add to durability. Washable cotton down and featherproof covers. Floral striped pink, blue or gold. **Reg. 1.79, Sale** 1.39

Type 180 Percale Pillow Covers

Washable. White. Zippered for ease.

Standard size 40x28" **Reg. 1.79. Sale** 1.39
Queen size 40x30" **Reg. 1.99. Sale** 1.59
King size 40x36" **Reg. 2.19. Sale** 1.75

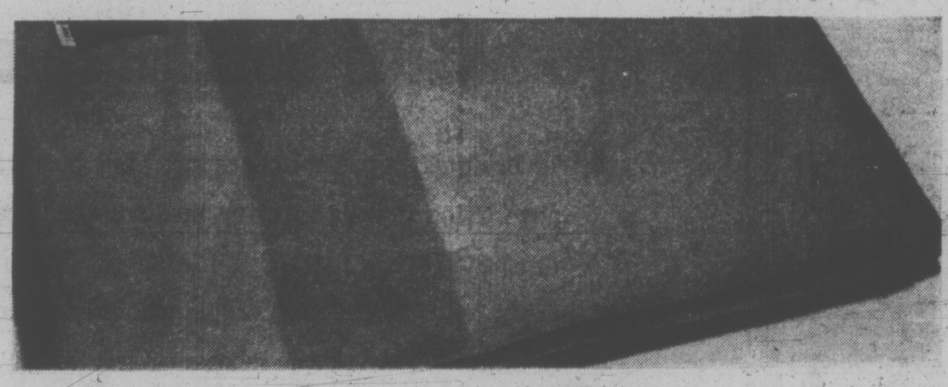

Save on "Trapper Point" Blankets

Size 80"x90", Sale 28.98

Reg. 37.50. Now save on each one you buy. Double bed size at that. World famous. Complete with renowned "Woolmark" label of quality. Each moth proofed, finished with firmly whipped ends. Each weighs 6 pounds. Each softly napped for maximum comfort. Find yours in rose, gold, camel, green, also scarlet red and popular double striped white and rainbow borders. Wonderful gifts. Great to own. Also "Trapper Point" grey at

Reg. 32.50 — 72x90". **Sale 24.98** each

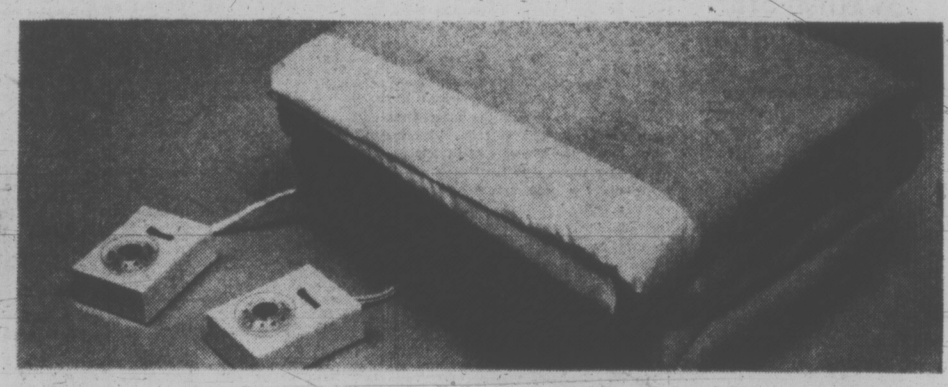

Save 20% on electric blankets

Twin size, 62x84", Sale 16.98

Reg. 19.98. "Cosy Rest" in a blend of 45% polyester, 35% viscose, 20% cotton. Domed conversion corners allow for fitting. CSA approved. High fashion colors of blue, rose, lilac, avocado green, antique gold. Nylon bound.

Single	**Reg. 21.98**	**Sale 16.98**	single control
Double 72x84"	**Reg. 23.98**	**Sale 19.98**	single control
Double 72x84"	**Reg. 26.98**	**Sale 22.98**	dual control
Queen 85x90"	**Reg. 34.98**	**Sale 29.69**	dual control

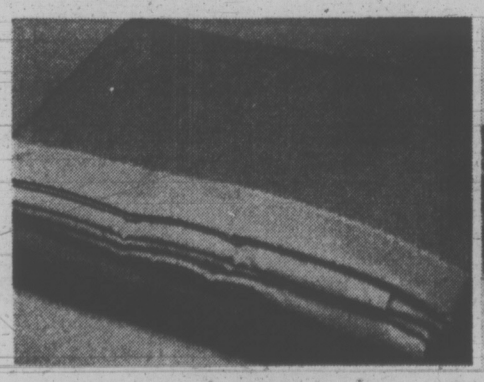

Esmond Needlewoven Blankets

Size 72x90". Sale 6.79

Reg. 8.50. 50% polyester and 50% viscose. Warmth without weight. Solid shades of lilac, rose, antique gold, deep blue, avocado green. Trimmed with 5" nylon binding. Machine washable and dryable. Allergy free.

Queen 85x90" **Reg. 10.98 Sale 8.78**

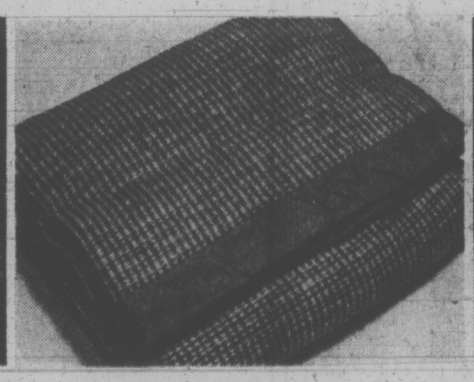

Esmond Thermal Weave Blanket

Sale 6.98

Reg. 8.98. Save 20%. 60% polyester, 40% viscose with thermal construction. Air cells for warmth retention. Fashion tweed effect in antique gold, avocado green, blue, flame red. Matching 5" nylon binding.

Esmond Floral Printed Blanket

Size 72x90". Sale 8.78

Reg. 10.98. "Rose Spray". Firm needle-woven construction. 50% polyester and 50% viscose. Matching 5" nylon binding. Machine washable and dryable. Gold, rose, or blue.

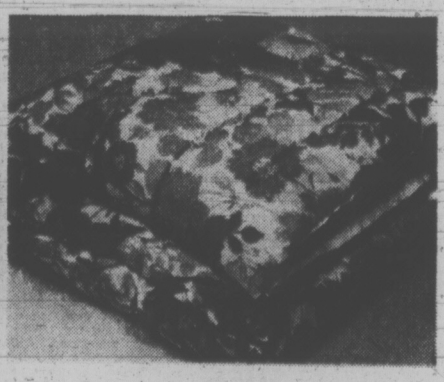

25 to 30% Off Comforters

Twin size 66x72" **Sale** 10.98

Reg. 14.95. Floral fashion print "Garden of Flowers" rayon chromespun cover. Reverses to solid color flannel backing. Rose, blue, gold.

Double 72x84" **Reg. 18.95, Sale** 12.98
Queen 80x90" **Reg. 22.50, Sale** 16.78
King 90x108" **Reg. 29.50, Sale** 21.98

Household Linens, Second Floor

Downtown BUYLINE 388-4373 EATON'S

Store Information 382-7141
Store Hours: Daily 9:00 a.m. to 5:30 p.m.
Thurs. and Fri. 9:00 a.m. to 9:00 p.m.

Message From Mel Couvelier

As the campaign reaches the final stages before the August 30 provincial election feelings rise and debate grows more heated, more personal. I have tried and shall continue to try to conduct my campaign for election in the Oak Bay riding without descending to personal attacks.

At this stage in the election certain old themes are being heard again designed to lull and gull the electorate. The Bennett cry of "Socreds or socialism" is being heard again. It worked in past elections. I do not think it will in this one.

In Port Alberni recently, Bennett put the choice in terms of doors. "If you want to let socialism in the front door, vote NDP. If you want to let socialism in the side door, vote Conservative or Liberal," he is quoted as saying.

To this I can reply, **"The aging Bennett government will creep back into office by the back door if you vote Socred."**

The choice offered by Bennett is phoney. He creates a straw man and then huffs and puffs to blow it down. **The real choice in the election is between an old tired group of politicians who have been in office more than 20 years and a young, aggressive party moving with the times, prepared to offer solutions and implement them.**

Two members of the Bennett Cabinet decided not to run on account of age. A number of Socred MLAs did not stand in this election for much the same reason. Some of these non-candidates were actually younger than Bennett. If returned to office in this election, Bennett could still be trying to lead this province at the age of 77.

A recent suggestion was made that Bennett be retired and made Lieutenant-Governor when John Nicholson leaves that post. Many people in this province would feel more confident of the future if W. A. C. Bennett were Lieutenant-Governor instead of Premier for the next five years.

I would like to hear from you. Phone, write or drop in to 1955 Foul Bay Road. Telephone 592-2478.

There Is More Than One Issue

Sincerely,

MEL COUVELIER

Inserted by Couvelier Committee

EATON'S back-to-school sale

Store Information 382-7141

Downtown

Store Hours: Daily 9:00 p.m. to 5:30 p.m. Thursday and Friday 9:00 a.m. to 9:00 p.m.

Eaton's has thought of everything . . . now that it's back-to-school time. Everything . . . from a college wardrobe to an apple for the teacher. So come on in . . . take a good look around . . . you'll find the savings nothing less than great . . . and that includes just about everything you need.

BUYLINE 388-4373

Shop Mon. 9:00 a.m. to 5:30 p.m.

Back-to-School Features Continue Monday in the Budget Store

For wardrobe variety at a little price, head to Eaton's Budget Store now. Outfit your family from head to toe . . . you'll find Children's Wear, Boys' Wear, Girls' Wear . . . plus fashions for yourself, linens for your home. As we've said before, they're all at a little price in our Downstairs Budget Store.

Girls', Children's Wear

Girls' Jackets
Look just great going back to school in a soft suedine jacket, four-button styling with two pockets and full rayon lining. Brown only. Sizes 8-14. **3.99**
Sale, each

Children's T-Shirts
Boys' and girls' T-shirts in stretch nylon. Permanent press short sleeve style with self collar and ring zip front. Blue or red pattern. Sizes 8-14. **1.99**
Sale, each

Girls' Jackets
In patterned or plain style. Patterned has zipper and hood, plain has tog button front and hood. Water repellent. Navy or mauve. Sizes 8-14. **9.99**
Sale, each

Girls' Cotton Panties
"Fruit of the Loom" panties in fine combed cotton. Elastic leg. Shrink resistant. White only. Sizes 8-14. Stock up now for back-to-school. **59¢**
Reg. 79c. Sale, each

Boys' Colored Briefs
Reg. 69c. 70% cotton, 30% Dupont nylon stretch. Pre-shrunk, machine wash and dry. Blue, yellow, white. One size fits 4-6X. **2 for 99¢**
Sale

Girls' Briefs
Choose white cotton briefs or tricot briefs with small rose pattern in pink and blues. Machine wash and dry. Sizes 2-6X **29¢**
Sale, each

Girls' T-Shirts
Fine combed cotton T-shirts with long sleeves and round neck. Permanent press. White, red, yellow, aqua, pink. Sizes 4-6X. **1.59**
Sale, each

Boys' Wear

Boys' T-Shirts
Reg. 2.99. Permanent press T-shirts with short sleeves, crew neck. "Denim look" colors of red, navy, purple. Canada Standard sizes 8-16. **1.89**
Sale, each

Boys' Jeans
Blue denim jeans with flare leg, half boxer waist, contrasting double stitching. Machine wash and dry. Sizes 7, 8, 10, 12. **3.79**
Sale, each

Boys' T-Shirts
Short sleeve T-shirts styled with popular crew neck. Made of machine washable sanitized cotton. White only. Sizes S.M.L. **3 for 1.99**
Sale

Shoes

Men's Slippers
Better quality slippers with fabric and leather uppers. Assorted colors to choose from in broken styles and sizes. Buy more than one pair now! **2.49**
Sale, pair

Men's Golf Shoes
Handsome looking golf shoes with waterproof vinyl uppers. Assorted styles to choose from. White, some two-toned. Sizes 7-13. **8.99**
Sale, pair

Women's Sandals
Cool, comfortable sandals with open toe and heel. Some with cork soles. Assorted styles and colors. Broken sizes. Shop for yours now! **3.99**
Sale, pair

Men's Wear

Men's Pyjamas
A permanent press blend of polyester and cotton. Elasticized inserts in waistband, contrasting trim on jacket matches trousers. Green, blue, rust. Sizes A, B, C, D. **3.99**
Sale, each

Men's Briefs
Comfortable military rib knit of soft cotton. Double seat for extra wear and strength. Treated to minimize shrinkage. White only in sizes S.M.L. XL. **3 for 1.99**
Sale

Men's Athletic Tops
Military rib knit of soft cotton. Taped seams for extra strength and longer wear. Treated to minimize shrinkage. White only. Sizes S. M.L.XL. **3 for 1.99**
Sale

Men's Sport Shirts
Permanent press short sleeve sport shirts of polyester knit. Long point collar. Assorted colors in plains and patterns. S.M.L. **3.99**
Sale, each

Linens

Pillow Protectors
Full size pillow protectors in all white long wearing cotton. Has full width zipper for easy removal. **99¢**
Sale, pair

Cotton Bedspreads
Cotton, patterned bedspreads in green, blue, red and orange. Not all colors in all sizes. Great for children's rooms.
Bunk — **Sale, each** **4.99**
Twin — **Sale, each** **6.99**
Double — **Sale, each** **7.99**
Downstairs Budget Store

Women's Wear

Panty Hose
Queen size panty hose in nylon super stretch. Colors of taupe, beige, mocha. Fits 160 lbs. to 210 lbs. Hurry, shop for yours now at this low price. **2 for 1.09**
Sale, each

Women's Pullovers
The layered look pullover of washable acrylic yarn. Styled with long sleeves, turtle neck and contrasting vest effect in a wide stripe. Red/grey/navy, brown/beige/orange. S.M.L. **5.99**
Sale, each

Umbrella Assortment
Now you can buy two . . . one for home and one for the office. Choose now from this large assortment of florals or plain colors. Short and long handles. **1.99**
Sale, each

Anti-static Slips
Buy one for every outfit . . . an anti-static slip in nylon tricot with dainty lace trim. Machine washable. White and navy only. Sizes 34, 36, 38, 40, 42. **2.99**
Sale, each

Bulky Knit Shrinks
To wear over blouses or pullovers. Sleeveless shrinks with knitted applique on the front. White only trimmed with red, green or mauve. One size fits all. **2.99**
Sale, each

Women's Blouses
Polyester blouses with tailored styling, long full sleeves, button or tie front. Machine washabe. All-over pattern. Wear with skirts or slacks. Sizes S.M.L. **2.99**
Sale, each

Women's Hot Pants
Tailored top, open at front, with cuffed shorts. Choose from a host of fabrics, including polyester and cotton. Machine washable. Sizes Small and Medium. **5.99**
Sale, each

Sale Continues All This Week
Shop In Comfort At Home
Shop By Phone... Shop Eaton's
BUYLINE 388-4373

Get Them Ready To Ride Now With A Speedy Bike From Eaton's

Check These "Eliminator" 10-Speeds

Or, if you prefer, a "Premier" (illustrated) model . . both a steady, dependable 10-speed bike at an exceptional saving right now! With 23" frames and in assorted colors of green, gold and red in the group. Come on in now . . . try one on for size . . . then take to road! Great fun!

(less stand) **Sale, each** **72.00**

Men's Deluxe Glider 10-Speed Model
Eaton's own "Glider" bicycles, made in England to Eaton's specifications. Features black taped handlebars, centre-pull brakes, chrome forks, gummed racing tires and Simplex Derailleur gears.
Sale, each **108.88**

"Glider" Standard 10-Speed Model
Reg. 115.00. A good-looking, good racing bike featuring high pressure tires, "Allvit" shifter, white taped handle bars and Derailleur gears. See it now, try it now.
Sale, each **91.88**

"Glider" Junior 10-Speed Model
Reg. 79.99. A scaled-down version of the adult racers. Has 18" tubular steel frame, safety reflector pedals, 24x1⅜" tires, baked-on enamel finish in sizes 25" to 29". Assorted colors in boys and girls models.
Sale, Each **69.99**

Bicycle Savings For All Your Family!

Men's, Women's 3-Speeds
Reg. 75.00. Eaton's own "Glider" 3-speed bicyles with "Sturmey Archer" gears and caliper brakes. 26x1⅜" tires. Women's size 19½". Green or white. Men's size 23". White only. **Sale, each** **64.99**

Sidewalk Bikes
Reg. 44.95. Convertible sidewalk bikes for boys and girls. Features standard handlebars and saddle, 20x1.75 tires. Finished in attractive green with white trim. Model 1402.
Sale, each **39.99**

Girl's High Rise Bike
Reg. 44.95. Sturdy "Pannonia" model bike with standard foot brake, 20x1.75 tires and banana seat in floral design. Finished in attractive pastel colors. Model 1406.
Sale, each **39.99**

Handi Porta-Bikes
Reg. 75.00. Just flip a lever and your bike folds in half for compact storing. Flip again and it locks tight ready to ride. Rugged steel frame, 20" wheels. Coaster brake model in flame orange.
Sale, each **69.99**

Sporting Goods, Main Floor, Home Furnishings Building

EATON'S back-to-school sale

Downtown

Store Information 382-7141

Store Hours: Dailly 9:00 a.m. to 5:30 p.m. Thurs. and Fri. 9:00 a.m. to 9:00 p.m.

Eaton's Back-to-School Sale packs a whole lot of excitement—plus savings. Fashions for boys, girls, teens, and the young "individualist" too . . . all in a class by themselves. Books, pencils, paper, lunchboxes . . . you name it, you'll find it all at Eaton's . . . all this week. So make it to Eaton's first . . . then back-to-school.

BUYLINE 388-4373 Shop Mon. **9:00 a.m. to 5:30 p.m.**

Opening Hour Specials

On Sale Monday 9:00 a.m. to 10:00 a.m.
While Quantities Last

Personal Shopping Only, Please. No Phone or Mail Orders.

Reg. 5.99
Long Sleeve Pullovers
Acrylic pullovers by "Boutique" Knitting. Orange, red, or black with striped sleeves, white trim. Broken sizes.
Opening Hour Special, each 2.99
Main Floor Sportswear

Special Clearance of
Sportswear and Accessories
Oddments include ribbed nylon shorts, denim belts, print scarves, short sleeve shirts and much more. Assorted colors. Broken sizes.
Opening Hour Special, each 99c
Sportswear, Accessories, Main Floor

Pkge. of 5
Scripto Ball Point Pens
Medium point. Assorted color pens in blue ink. Package of 5. Shop now for back-to-school.
Opening Hour Special, each 49c
Stationery, Main Floor

Reg. 88c
Watercolor Paint Boxes
54 colors. Metal box includes brush. Non toxic. Made in England. Hurry for this special!
Opening Hour Special, each 19c
Stationery, Main Floor

Save on
Lovely Shift Gowns
Cotton blend gowns trimmed with lace. Embroidered yoke and hem. Sleeveless with tie at waist. Pink, blue, mint. S.M.L.
Opening Hour Special, each 3.99
Lingerie, Floor of Fashion

Reg. 5.99 to 14.99
Little Girls' Fall Dresses
Clearance of Travellers' Samples in a fine assortment of styles and colors. Broken sizes.
Opening Hour Special, each 3.99 to 9.99
Children's Wear, Third Floor

Reg. 3 for 1.50
Girls' Bikini Briefs
Stretch bikini briefs in assorted patterns. Colors include yellow, pink or blue. Sizes 6-9 and 10-14.
Opening Hour Special 3 for 99c
Girls' Wear, Third Floor

Shop Now For
Teen Skirts
Assortment includes hot pant and A-line styles in a variety of plains and patterns. Washable. Broken sizes 8-14x.
Opening Hour Special, each 1.99
Matchbox, Third Floor

Reg. 1.85
"Natural Wonder" Lip Tint
"Great Glisser", a new shiny-clear lip tint in an exciting color assortment.
Opening Hour Special, each 1.29
Cosmetics, Main Floor

Reg. 1.50
ZP-11 Medicated Shampoo
From Revlon. Helps control dandruff with regular use. 3.8 oz. size.
Opening Hour Special, each 99c
Cosmetics, Main Floor

Reg. 2 for 1.53
"Desert Flower" Cream Deodorant
Non-sticky deodorant that protects all day. Helps keep fabrics stain-free. 2 oz. jar.
Opening Hour Special, Pkg. of 2 jars 89c
Drug Sundries, Main Floor

Reg. 2 for 1.79
Desert Flower Roll-On
A roll-on anti-perspirant deodorant that works all day. 2 oz. Package of 2.
Opening Hour Special, each 89c
Drug Sundries, Main Floor

Reg. 3.25
Color Slide Film
For 35mm. cameras. 20-exposure roll. Processing included. **Limit 2 rolls per customer.**
Opening Hour Special, each 2.09
Cameras, Main Floor

Reg. 2.59 to 5.00
Boys' Sport Shirts
Long sleeve sport shirts with 2 and 3-button cuffs. Perma press. Assorted plains and prints. Sizes 8-16.
Opening Hour Special, each 99c to 2.99
Boys' Wear, Third Floor

Reg. 4.98
Beach Towels
Thick cotton terry towels in modern design. Colors of purple and gold, brown and gold. Approx. 30"x58". **Limit of 4 per customer.**
Opening Hour Special, each 1.99
Household Linens, Third Floor

Seconds
Floral Sheets and Cases
Slight flaws should not mar the wearing quality of these perma press, machine washable sheets and cases. Gold, blue, pink. Assorted sizes.
Sheets **Opening Hours Special, ea. 3.99 to 7.99**
Cases, **pair 3.29**
Household Linens, Third Floor

½ Price
Summer Sandals
3 styles to choose from, with cork soles and heels. Strap sling, cross strap and sling sandal. Beige and white, yellow canvas. Broken sizes.
Opening Hour Special, pair 3.49
Women's Shoes, Floor of Fashion

Reg. 2.98
10-Speed Racing Tires
Stock up now at this low price. Sizes are 27x1¼" only. Popular size so better shop early. **Opening Hour Special, each 2.09**
Sporting Goods, Main Floor
Home Furnishings Building

Reg. 8.95 to 11.95
Young Men's Jeans
Just in time for back-to-school, blue denim jeans with straight or flare legs. Washable. Sizes 28-36.
Opening Hour Special, each 4.88
Abstract Shop, Main Floor

Reg. 11.99 to 14.95
Men's Cords
Wide and mid-wale corduroy in straight leg style, quarter top pockets. Washable. Assorted Fall colors. Sizes 30-36. **Opening Hour Special, each 5.99**
Men's Wear, Main Floor

Shop Now For
Women's Denim Jeans
Cotton jeans in blue denim or brushed denim. Flare leg styling. Machine washable. Assorted colors. Broken sizes. **Opening Hour Special, each 1.99**
Downstairs Budget Store

Save Now on
Children's Pyjamas
Boys' and girls' pyjamas in soft cosy flannelette. Machine washable, fast colors. Assorted colors and styles. Sizes 4-6X. **Opening Hour Special, each 99c**
Downstairs Budget Store

Extra Special on
Women's Slippers
Choose from a variety of styles and colors at one low price. Fabric uppers, composition soles. Sizes 6 to 9.
Opening Hour Special, pair 99c
Downstairs Budget Store

Reg. 2.29
Boys' Belts
Stitched vinyl and leather belts with large shiny metal buckles, marl or patchwork vinyl patterns. Sizes 24-30. **Opening Hour Special, each 49c**
Downstairs Budget Store

Sale Continues All this Week

Check your Value Packed Tabloid Now
20 Pages Filled with Everything you need for a Great Start on a New School Year

Things for everyone heading back to the classroom . . . kindergarten to college, whether you're a student or teacher . . . all at welcome savings. Bring your Come-True card so you can get in on the sale-priced items you'll need. Come early, with your family . . . but if you can't shop in person, let your telephone bring Eaton's into your home, call Buyline 388-4373 for prompt courteous service. We want to make back-to-school shopping as comfortable for you as it is easy on your budget.

Check These Money-Saving Items—Just A Few Of The Savings You'll Find In The Tabloid

Children's Wear

Boys', Girls, Nylon Jackets — In cire quilted nylon. Sizes 4-6X. **Sale each 4.97**

Boys' Duffle Coats — Wool melton cloth. Sizes 3-6X. **Sale each 11.97**

Boys' Cord Pants — Fine wale cord, half boxer style. Sizes 4-6X. **Sale each 4.37 or 2 for 8.50**

Boys' Dunebuggy Pants — Brushed denim. Sizes 4-6X. **Sale, each 4.37 or 2 for 8.50**

Boys' T-Shirts — The denim look. Navy, brown, wine colors. Sizes 4-6X. **Sale each 2.47**

Boys' Vest Suit — In nylon rib knit. Colors of navy, burgundy, brown. Sizes 4-6X. **Sale each 4.57**

Boys' Turtle Neck T-Shirts — To match dunebuggy pants in sizes 4-6X. **Sale each 1.97**

Girls' Knit Suits — Sweater and skirt combination in sizes 4-6X. **Sale each 6.47**

Boys' "Northern" Jackets — Water repellent oxford twill nylon. Navy, red, gold. Sizes 4-6X. **Sale each 8.97**

Girls' Flare Pants — Split knee style. Sizes 4-6X. **Sale each 3.97**

Girls' T-Shirts — Cotton rib knit. Sizes 4-6X. **Sale each 3.57**

Girls' Jumpers — Acrylic plaid. Red/blue/white or brown/orange plaid. Sizes 4-6X. **Sale each 4.77**

Girls' Pleated Skirts — Acrylic plaid. Red/blue/white or brown/orange plaid. Sizes 4-6X. **Sale each 3.77**

Girls' Sleepwear — Flannelette pyjamas and gowns. Pink/blue/gold. Sizes 4-6X. **Sale each 2.27**

Boys' Polo Pyjamas — Cotton knit. Colors of red/navy, copen/navy, green/yellow. Sizes 4-6X. **Sale each 2.27**

Children's Wear, Third Floor

Men's Wear

Men's Doubleknit Slacks—Polyester machine wash slacks with Banrol waistband, wide belt loops and top pockets. Fancy patterns and colors. Sizes 30-38. **Sale, each 11.99**

Knit Sport Shirts — Long-sleeve style, 50% cotton and 50% polyester. Choose from plain colors. S.M.L.XL. **Sale, each 6.99**

Downstairs Budget Store

Girls' Wear

Girls' Sweaters — 3 styles; Cardigan with zip front; pullover with plaque button front, or turtle neck. Sizes 7-14. **Sale each 3.99 and 4.99**

Girls' Blouses — 3 styles to choose from. **Sale each 3.99**

Girls' Pants — Uncut cord. Sizes 7-14. **Sale each 5.59**

Girls' Pyjamas and Gowns — Sizes 7-14. **Sale each 2.39**

Girls' Nylon Midi Coat — 2 patch pockets, self hood, quilt lined. Red, grape, skipper blue. Sizes 7-14. **Sale each 19.99**

Girls' Gibson Coat — Front zipper, self hood, braid and shag pile trim. Navy or camel. Sizes 7-14. **Sale each 16.99**

Girls' Dresses — In 3 styles, layered look. Color of red, wine or navy. Sizes 7-14. **Sale each 7.99**

Girls' Dress/Pant Sets — In 2 styles. Long-sleeve dresses, flare pants. Red, green, navy combinations. Sizes 7-14. **Sale, each 9.99**

Girls' Skirts — 4 styles include flip, A-line, butterfly pleat, all washable. Red, navy, white plaid or brown/gold. Sizes 7-14. **Sale, each 4.99**

Girls' Wear, Third Floor

Matchbox

Teen Midi Coats — Zip front, hooded, Sherpa trim. Red, purple, navy. Sizes 10 - 14x. **Sale, each 24.99**

Teen Turtleneck Sweaters — Skinny rib look. Washable acrylic. Long sleeves, assorted colors. S.M.L. **Sale, each 4.99**

Teen Knit Flares — Orlon flares with zip front, split knee, 28" flare. Burgundy, navy, brown, grey. Sizes 8-14x. **Sale, each 8.99**

Teen Knit Shirts — Fortrel-cotton blend. Contrast stitching, long-sleeve style. Assorted colors. Sizes 10-14x. **Sale, each 5.49**

Matchbox, Third Floor

Boys' Wear

Boys' Cord Pants—Dragster style. Assorted colors. Sizes 7-12. **Sale, each 5.99**
Sizes 14-18. **Sale, each 6.99**

Boys' Dunebuggy Pants — In brushed denim. Powder blue, grape, brown. Sizes 7-12. **Sale, each 5.59 or 2 for 11.00**
Sizes 14-8. **Sale, each 6.59 or 2 for 13.00**

Boys' Shirts — Long-sleeve style with crew neck. Navy, burgundy, brown. Sizes 8 to 16. **Sale, each 2.99**

Boys' Mock Turtle Neck Shirts — Long-sleeve shirts in navy, burgundy, brown. Sizes 8-16. **Sale, each 2.99**

Boys' Wear, Third Floor

Pacesetter Shop

Woven Cotton Shirts — With new turn-back cuff. Solid color, contrasting cuffs and collar. Red, brown, black, white, dark blue. Sizes 7-15. **Sale, each 7.99**

Long Sleeve Sweaters — With skinny neck, turtle neck or V-neck. Natural, grey, black, red and navy colors. S.M.L. **Sale, each 5.99**

Gored Flip Skirt — Wool plaid; red, blue and green. Choose 17" or 21" length. Courtelle knit in solids of grey, black, midnight blue. Sizes 5-15. **Sale, each 11.99**

Pinwale Cords—High rise, 25" cuffed bottom. Zip front, belt loops. Navy, chocolate, grey, black tulip. Sizes 5-15. **Sale, each 9.99**

Pinwale High-Rise Cords — With 26" cuffed bottoms, zip front, 2 back patch pockets. Chocolate, grey, honey. Sizes 5-15. **Sale, each 8.99**

Dunebuggy Pants — High-rise style with 26" bottom cuffs, zip fly, 2 front sloop pockets, western-style back. Navy, brown, leather. Sizes 5-15. **Sale, each 8.99**

Navy Denim Bag Jeans — Styled with 26" bottom cuffs, zip fly and two back patch pockets. Navy only. Sizes 5-15. **Sale, each 6.99**

Pacesetter Shop, Floor of Fashion

Casual Shoes

Pre-Teen Casuals — 3 large eyelet tie, 3-eyelet krinkle tie and 3-strap casuals. Suede, leather, vinyl. Brown, red, blue, black. Sizes 5-9. **Sale, pair 8.99**

Children's and Misses' Casuals—Krinkle casual tie, suede with krinkle ties, misses' 4-eyelet tie. Children's sizes 8½ - 14. Misses' 11-4. Medium widths. **Sale, pair 8.99**

Women's, Children's Shoes, Floor of Fashion

Luggage

"Cadet" Softside Luggage — Dobby weave, zipper side closure, vinyl bumper bindings.
24" Jr. Pullman. **Sale, each 18.99**
26" Pullman. **Sale, each 22.99**
Jumbo Pullman. **Sale, each 26.99**
Tote. **Sale, each 7.99**
21" Weekender. **Sale, each 15.99**

Young Flair

Pant Coats, Reg. 35.00 — 2 styles. Plaid wool blend, hooded, quilt lined, toggle buttons. Black, blue or purple plaid. Print tapestry hooded coat with white orlon trim. Green/orange, blue/brown. Sizes 7-15. **Sale, each 24.99**

Young Flair Shop, Floor of Fashion

Stationery, Office Equipment

S.C.M. Profile 100 Typewriter — Sale, each 49.88

Student's Posture Chair—Sale, each 15.89

Eaton's Quick Tab Exercise Books — Sale, pack of 4 for 88¢

Photo Rondo — Sale, each 88¢

Junior Size Notebooks—Sale, pk. of 5 for 88¢

Refill Sheets — Package of 280 sheets. **Sale, pkg. 88¢**

565 Sheet Refill — Sale, pack 1.88

Office Equipment, Main Floor

Housewares

Dome-Shaped Lunch Kits — Complete with "Perma-Case" 10-oz. vacuum bottle. Rust and break-proof plastic. Blue, zinnia and bittersweet. **Sale, set 2.72**

Character Lunch Kits — Flat style, complete with 10-oz. vacuum bottle. "Bugs Bunny," "Kooky Canooky" and "Snoopy" character series. **Sale, each 2.72**

Spring Burst Brunch Bags — Soft, strong vinyl bag in an array of contemporary colors and designs. With ½-pint plastic vacuum bottle. Mushroom, brown, mushroom blue, green. **Sale, set 3.62**

Decorated Flat Style Kit — With matching thermos bottle. "Disney World," "Hockey Player," "Woody Woodpecker," "Pebbles and Bamm Bamm." **Sale, set 2.72**

High Fashion Brunch Bag — Luncheon ensemble has zippered top, rustless vacuum bottle. "Gadabout," "Suburbanite," "Sophisticate" patterns. **Sale, set 4.62**

Housewares, Lower Main Floor

Hosiery

Incognito Panty Hose — Regular, with reinforced panty and toe in beige, mocha, black, sunny. S.M.L.XL. All sheer, one size in beige, black or sunny. **Sale, 3 for 2.49**

Knee Highs — Assorted styles in fancy rib and textured knee highs in white, navy, and fashion colors. One size fits 9-11. **Sale, pair 69¢**

Hosiery, Main Floor

Furniture

Ready-to-Finish Desk — Double pedestal desk has routed drawer fronts, antique style brass pulls and knobs. 48"x16"x30" high. **Sale, each 59.00**

Hardwood Bookcase — Two shelves, solid hardwood construction. Approximate size is 30"x8½"x38". **Sale, each 34.00**

Four-Drawer Desk — Modern style desk in walnut finish. 3 drawers on right side, one knee hole drawer for small things. Size is 22"x47"x30". **Sale, each 89.99**

Furniture, Second Floor,
Home Furnishings Building

See Back of this Page for More Back-to-School Savings

WEATHER
Tonight: Mostly Clear
Sunday: Sunny and Warm

Victoria Times

WEEKEND EDITION
20 cents

89th YEAR No. 67 ★ ★ ★ VICTORIA, B.C., SATURDAY, AUGUST 26, 1972

China Uses UN Veto

UNITED NATIONS (AP) — Blocked by a Chinese veto of its application for UN membership, Bangladesh will attempt at the General Assembly debate this fall to revive its bid for admission.

China, in an anticipated action Friday night, cast the sole negative vote in the Security Council to prevent admission of Bangladesh.

Although 11 of the 15-member nations voted for the immediate entry of the former eastern region of Pakistan, a veto by one of the five permanent council members was sufficient to nullify the majority vote.

Bangladesh representatives said they would press in the three-month assembly session beginning Sept. 19 for the moral backing of the organization's 132 members.

The assembly cannot reverse a council decision. But an overwhelming expression of support in the assembly for Bangladesh's membership could result in a recommendation that the Security Council reconsider the matter.

Ambassador Huang Hua of China, defending his delegation's first use of the veto, told the council that since joining the United Nations last October China had decided "it must act according to its principles."

The principles at stake, Huang maintained, were those involving compliance with assembly and council resolutions of last December. Adopted following the India-Pakistan war, they called for withdrawal of troops and repatriation of prisoners of war.

Huang said India and Bangladesh colluded in the detention of 90,000 PoWs, 10,000 of them civilian detainees. He also charged that Indian troops were still in Bangladesh.

Taunting China over its first use of the veto, Soviet delegate Viktor Issraelyan referred to China's own exclusion from the world body for more than two decades.

"The irony is this," Issraelyan said, "Bangladesh's entry was opposed by the representative of a country that was a victim of a gross discrimination at the hands of imperialistic forces, some of which now are hastening to become one of the best friends of the Chinese People's Republic."

Mainly the faithful at Barrett's Victoria Rally

Barrett Urges New CS Deal

By AL FORREST
Times Staff

New Democratic Party leader Dave Barrett Friday night called for a new deal for civil servants — including the right to free collective bargaining — in a Victoria speech before 650 people.

He told an audience in Oak Bay Junior Secondary School civil servants also should have the right of vountary early retirement before age 65, consultation and participation in the administration of their pension funds and the right to run for political office.

There were no hecklers.

Barrett continued his low-keyed approach to campaign, stylizing the NDP as the underdog party.

He removed his jacket before beginning his speech and by the time the question period begun he had removed his tie as well.

Barrett said the Social Credit government deliberately provoked confrontations with doctors, teachers and labor unions.

"The NDP," he said, "believes in love, trust and understanding instead of fight, fight, fight."

He said all parties agree that NDP plans for government car insurance and increased benefits for pensioners were good plans but where would the money come from?

Barrett said the NDP answer is to place royalties on export of raw materials, maintain gift taxes and succession duties and increase corporation taxes.

He said corporations had received a 10 per cent cut in taxes from 1970 when they paid a total of $86 million to the past year when they paid only $75 million.

Meanwhile, in the same period, general taxpayers paid $190 million in provincial income tax in 1970 and it rose to $300 million in the past year, an increase of 80 per cent.

Barrett reminded the audience he was fired as a civil servant in 1959 when he announced he would seek the nomination as a CCF candidate.

Meanwhile, in the 1960 election Esquimalt MLA Herb Bruch listed himself as a civil servant on his own nomination papers and Ray Williston continued as a civil servant right up to the night he was nominated.

Barrett said any civil servant under a deputy minister should have the right to a leave of absence without pay to run for public office and should be entitled to get his job back if he loses.

Continued on Page 2

ELECTION ROUNDUP

WAC Unveils Bag of Goodies

Premier Bennett Friday night in Vancouver announced details of proposed pension increases including a maximum $34 more per month for the elderly and $31 more per month for the handicapped.

Bennett told about 700 persons jammed into the Point Grey Secondary School auditorium the proposals would be implemented at a special legislature session in October if his 20-year-old Social Credit government is returned to power on Wednesday.

Among the measures outlined by the premier:

A $34 monthly increase in the provincial supplement for pensioners, boosting the monthly income for some single persons over 65 to $225. Married couples will go from $337.20 to $385 monthly;

A boost in the minimum hourly wage to $1.80, an increase of 30 cents an hour;

An extra $31 monthly for disabled and handicapped persons, bringing their monthly incomes to $170;

—A "minimum" increase of $15 raise in the provincial homeowners grant to $200 will be one of the measures in his next budget;

Bennett said he was "pleased" to have a good turnout of hecklers and added that all of them "are invited to my rally in Vancouver East that will be a lovely meeting" tonight.

The premier also zeroed in on NDP leader Dave Barrett, predicting that Barrett will go down to personal defeat in the Coquitlam riding. Barrett had the biggest winning margin of any NDP candidate in the 1969 election.

Stacking one prediction on top of another, Bennett said the NDP's next leader will be Bob Williams, incumbent in Vancouver East, who ran unsuccessfully for the job in 1968.

Thursday night, the Social Credit leader told a rally in Coquitlam that Barrett would be succeeded by Williams' running mate, former deputy NDP leader Alex Macdonald.

"Those people who vote NDP on Wednesday won't be voting for Barrett, they'll be voting for Williams," said Bennett. "Say no, no, no next Wednesday. The great issue is socialists no, Social Credit yes."

Meanwhile in Victoria Friday night Barrett said only a very few pensioners would qualify for the $225 per month announced by Bennett, "only about 1,200 in all British Columbia."

He said to qualify, a pensioner had to have savings of less than $500.

The NDP, Barrett said, advocated $200 per month for all pensioners with savings under $5,000. He said this plan would cover a high per centage of B.C.'s pensioners.

MEANS TEST

Barrett added that Bennett's plan offered only a

Continued on Page 2

NEWS BRIEFS

Bolt Hits Ship

DONGES, France (AP) — The 40,000-ton Greek petroleum tanker, Princess Irene, was destroyed today by three explosions after a lightning bolt struck its smoke-stack as it was unloading a cargo of diesel oil here.

Agreement Near

BEIRUT (UPI) — Arab oil-producing nations and Western companies are nearer agreement on a package plan to reshape the industry than at any time since talks began in February, conference officials said today.

Fire End Seen

FILLMORE, Calif. (UPI) — Encouraged by a third day of good weather, firemen predicted today the brush fire that has burned into the wilderness home of the rare California condor will be contained by morning.

Heavy Crop Failures Hit Russia

Times News Services

MOSCOW — With the spectre of serious wheat and potato shortages looming, Soviet officials have launched a drive to stop people wasting bread and have introduced new potato-marketing laws.

Early harvesting of wheat has fallen far below expectations, and grain buyers have placed order for wheat with Canada, Australia and the United States — where bakers, fearing the sale of 400 million bushels of wheat to Russia will raise domestic prices, have requested an immediate increase in bread prices.

Potatoes are the Soviet Union's second most important crop and most Russians eat them at least twice a day. Failure of both wheat and potato harvest could force Soviet leaders to revise their entire economic plan for the five-year period ending in 1976.

While there has been no visible effects of a grain shortage yet, Russian housewives have been complaining that potatoes have disappeared from state stores.

And prices charged at open markets where produce grown on private plots is sold have been reported to be up to 10 times the usual price.

Agricultural officials have been urging farmers to speed up harvesting and premium prices have been offered for potatoes sold to the state, rather than sold at open markets.

Newspapers, filled with reports on the grain harvest, also have been printing stories decrying the waste of bread and proclaiming, "It is necessary to respect every piece of bread.

Pravda, the Communist party paper, told of two men in the Ukraine each sentenced to a year in jail for trucking 1,000 loaves of stale and moldy rye bread to the garbage dump.

SIR FRANCIS DEAD AT 70

PLYMOUTH, England (AP) — Britain's grand old man of the sea, Sir Frances Chichester, died today at Royal Naval Hospital after a long illness.

Few men in this century have caught the heart of this seafaring national more than Chichester who in 1967, at the age of 65, survived gales, mountainous seas, icebergs and near sinking to circle the globe in his 53-foot yacht Gipsy Moth IV.

Sir Francis, 70, had been in the hospital for more than a week, receiving blood transfusions. A cancerous growth on his spine had produced anemia.

Chichester was not the first man to sail around the world alone. Capt. Joshua Slocum, an American, completed the first solo circumnavigation in 1898.

But the Englishman was the first to do it with only a single stop, at Sydney, Australia. Chichester made the 14,100-mile journey from Britain to Australia in 107 days, and then sailed on 15,500 miles to Britain in 119 days.

Williston Cuts Triangle Rights

By HUMPHRY DAVY
Times Staff

Resources Minister Ray Williston has withdrawn logging rights around three wilderness lakes in the Nitinat Triangle in an apparent prelude to expansion of Pacific Rim National Park.

Lifting the tree farm licences of B.C. Forest Products on the watershed of Tsousiat, Squalicum and Hobiton Lakes is thought to be a government move without precedent.

Williston appeared surprised in a phone interview from Prince George Friday that the development was not generally known.

"I don't understand how the people are not aware of what has been done to save the lakes," he said. "I made the decision as early as May to stop logging in the area."

Williston said B.C.F.P. is fully aware of the situation. The problem now is to find a source of timber to replace what has been lost for the company's mill at Youbou.

Recreation Minister Ken Kiernan said Thursday the provincial government favors including the controversial wilderness lakes in the new national park but he made no mention of tree farm permits being cancelled.

Hobiton, Squalicum and Tsousiat Lakes lie 65 miles northwest of Victoria, near Nitinat Lake and north of the West Coast Trail. They have

Continued on Page 2

GAGLARDI MUST SUE —BENNETT

VANCOUVER (CP) — Premier W. A. C. Bennett said Friday that Rehabilitation Minister Phil Gaglardi must take legal action to clear himself in connection with a report that he had attacked Bennett's leadership.

Gaglardi earlier in the day said the report in the Toronto Star was "trash." He said he planned to launch legal action against the Star and the Vancouver Province, which published excerpts from the Star story.

The minister was reported to have said in an interview with Star reporter Chris Dennett that Premier Bennett is an old man who no longer understands people, and that the premier would have stepped down after the 1969 election but did not want Gaglardi to take his place.

In an interview here, Premier Bennett said:

"As premier I know he did not say it. But Mr. Gaglardi has got to clear himself before the court. He must win the case."

INDEX

	Page
Births, Deaths	41
Church	35
Classified	41-53
Comics	36
Entertainment	20-22
Family Section	29-32
Finance	6-8
Gardening	24
Sports	11-15
Travel	25, 26
TV, Radio	42

20th Olympics Open

MUNICH (AP) — The president of West Germany officially opened the 20th Olympics today, turning them over to competition by the finest athletes of 122 nations after weeks of bickering over power, politics and prestige by the rich old men who run the Games.

President Gustav Heinemann said: "I hereby declare the Olympic Games celebrating the 20th Olympiad in the modern era to be opened."

The teams marched under skies sunny for the first time in more than a week.

The first official sounds of the Games was the mellow baritone of eight Alpine horns, the signal to start the parade. This was followed later by the rattle of old blunderbusses instead of the customary military cannon salute.

Guenther Zahn, a West German runner, carried in the Olympic torch accompanied by Olympic runners of four other world areas.

The Games opened before a crowd of 80,000 crammed into the stadium and uncounted thousands on surrounding hills that were built of wartime rubble.

Doug Rogers of Vancouver, judo heavyweight who won a silver medal in the 1964 Tokyo Games, was the Canadian flag-bearer, leading the largest Canadian team in Olympic history — 217 athletes.

There were 8,000 athletes in the march-past.

Absent from the parade were the 43 athletes of white-dominated Rhodesia, voted out of the Games when the International Olympic Committee yielded to the clamor of black African nations to reverse an agreement made a year earlier.

FROM THE HUSTINGS

The Times today looks at the election campaigns being waged in Victoria, Oak Bay and Burnaby. In Victoria, the Social Credit party is confident the "little old ladies in tennis shoes," as one campaign worker put it, will carry the riding.

The Oak Bay campaign revolves around Scott Wallace, the MLA who has switched from the Socred banner through the ranks of independent to Progressive Conservative. In the Lower Mainland riding of Burnaby, the young voters, with their problem of high car insurance, has become one of the major issues. See Page 5.

The Nitinat Triangle, timber companies in the real estate business, recycling, greenbelts and zero growth. How do aspiring politicians view their obligations to Mother Nature?

The Sierra Club in Victoria tried to find out — with a survey of all 20 candidates in the four Greater Victoria ridings. Only one candidate failed to respond. That report on Page 34.

PORT TIE-UP THREATENS EXPORTS

Times News Services

VANCOUVER — Future export sales of Canadian wheat are at stake in the B.C. shipping tie-up, warns R. M. Esdale, commissioner of the Canadian Wheat Board.

Esdale's concern is shared by many others as railway grain cars continue to stack up in B.C. and Alberta. Not one grain has moved from the port of Vancouver since Aug. 7.

About 40 deepsea freighters swing idly at anchor in Vancouver harbor. Twenty of them are waiting for grain, and every one of these is going either to Russia, China or Japan.

That scenario has the federal government, the governments of B.C., Alberta and Sakatchewan, prairie farmers, shipping agents, port authorities, railwaymen and ship captains biting their nails.

The big question is: How much nail-biting is going on in government purchasing offices in Moscow, Peking and Tokyo.

Russia faces the threat of a poor harvest and is bidding heavily on the world grains market; Japan will call tenders Nov. 1 for wheat shipments; China promises it will be a long-term customer for Canadian wheat.

This picture of an exporting nation constantly failing to meet its delivery dates, no matter what the reason, is what has really caused the scare.

When President Nixon announced in July that the United States expected to sell $750 million worth of grain to Russia over the next three years, a lot of Canadian saw some ominous handwriting on the wall.

When port officials at Seattle, Wash., just across the B.C. border, moved quickly to set up separate facilities to handle Canadian cargo diverted by the strike, it hurt.

Ottawa's concern was shown in the arrival 10 days ago of William Kelly, deputy labor minister, to act as an observer while the ILWU and the B.C. Maritime Employers' Association, representing about 50 companies, tried to settle their differences.

When negotiations broke off a week ago, Labor Minister Martin O'Connell got ready to move in. He arrived Thursday and got the two sides back to the bargaining table.

But O'Connell was not issuing any ultimatums. He agreed with the hopeful assessment of local observers that a settlement probably would be reached quickly.

The federal government, which takes responsibility because the biggest ports come under the authority of the National Harbors Board, was under intense pressure to legislate a return to work. That course was taken to end a dock strike at St. Lawrence ports in July.

Attorney-General Roy Romanow of Saskatoon flew in early in the week on a fact-finding mission and later demanded that Ottawa intervene directly. He said prairie farmers have had three years of recession and couldn't stand another blow this year.

Premier Allan Blakeney of Saskatchewan and Opposition Leader D. G. Steuart issued statements saying an emergency situation is fast approaching and that if the strike isn't settled within days, Parliament should be called back from vacation to deal with it.

Premier W. A. C. Bennett of B.C. sent a telegram to Ottawa asking for the declaration of a national emergency.

Music in the Streets

Young musicians are filling Victoria streets with song and everybody approves. Whether it's an impromptu concert in Bastion Square or a lone guitarist on the street, tourists and locals, youngsters and pensioners, and even passing policemen, smile with approval and "drop a penny in the hat." Shirley Cox, Nathan Tinkham, David Cahill, Dale Brophy and Marjorie Cahill (upper left) have been playing in the streets throughout the summer and say as many as 500 passers-by a day hear their music. Smiling guitarists (left and right) identified themselves as just Children of God spreading their song.

Victoria Times

SATURDAY, AUGUST 26, 1972 13

SECOND SECTION

Candidate Sees Break In Heroin-Crime Cycle

Progressive Conservative Oak Bay candidate, Dr. Scott Wallace said Friday part of the drug addiction problem could be alleviated by providing heroin to addicts under clinical supervision.

Addressing a meeting at the Windsor Park Pavilion, Wallace said such a partial solution would help the addict avoid resorting to crime to raise the $20 for a cap of heroin.

"When money is not available, the herpin addict resorts to crime and embarks on the heroin-crime-jail roundabout," he said.

"From listening to young addicts, I am told that if psychiatric and counselling help were available, he might find it possible to fight the mental anguish, since he has proved he can withstand the physical pain."

Wallace cautioned that treating addicts with heroin as is being done in England wouldn't "by any means" solve the whole problem.

He added that the present methadone treatment method appeared to be of little lasting value since the addict merely becomes dependent on methadone.

"But an addict is a medical problem not a criminal problem, so that putting young addicts in jail to be exposed to hardened criminals and sex perverts only further destroys the victim's personality and further reduces his chance of achieving rehabilitation."

He suggested a program of prevention through educating children from the very early age about the hazards of drug use.

★ ★ ★

A director of the Victoria Convention Centre Foundation, and Liberal candidate for Saanich and the Islands, Malcolm Anderson suggested today that such a centre be built with hotel room tax funds.

During a talk at the Town and Country shopping centre, Anderson urged the provincial government assign its portion of the five-per-cent room sales tax collected in the Victoria area for the "immediate construction" of a civic centre.

"We have had good co-operation with the city in regards to a site. We can get a low-cost loan from the federal government and the addition of this money from the province should let us get started," he said.

★ ★ ★

"No one has acknowledged that Elk-Beaver Lake Park has been increased by approximately 70 acres through the widening of the Patricia Bay Highway," said Social Credit candidate for Saanich and the Islands Foster Isherwood today.

During a talk at a coffee party, Isherwood said the provincial highways department bought all the farms along the edge of the old highway back to the park.

"And all these farm lands and open spaces have been added to the park. This is a most important acquisition and it was given for nothing, just turned over to the regional board at the cost of many thousands of dollars."

Saanich and the Islands Conservative candidate Hugh Curtis said Friday that some campaigners for opposing parties had been saying it would be a pity to lose a good mayor by electing him as MLA.

But he made it clear in his statement that he would not run again for mayor whether he is elected to the legislature Aug. 30 or not.

Curtis said he had made the decision that this would be his last term as mayor before he decided to run provincially.

"I believe that all levels of government benefit from changes of leadership. This is what the Conservatives are saying at a provincial level and I think the same holds true municipally."

Curtis has been mayor of Saanich for nine years.

★ ★ ★

Criticizing the Social Credit government for delaying completion of bridge construction at Port Renfrew, NDP candidate for Esquimalt, James Gorst said Thursday, the government had promised it be finished by May, 1972.

Addressing an all-candidates' meeting at Langford, Gorst said the Socreds purchased the wood pilings to support the bridge in the United States.

"This is no way to create employment in B.C. or to support our own forest industry," he said.

HELPERS CAUSE HEADACHE

Deputy returning officers and poll clerks for the Aug. 30 election are creating a headache for at least one returning officer.

Elmer McEwen, returning officer for Victoria complained today that advance polls had been heavier this year because many people working election day at the polls were voting during the past three days rather than picking up transfer certificates.

These certificates are available for poll staff to enable them to vote at the poll they are working in Wednesday, rather than missing an opportunity to vote at their home polling stations.

The advance poll, which began Thursday and ends tonight at 9 p.m. has been unusually heavy with 800 voters the first day and 650 Friday.

"Most of our polling staff are new this election," explained McEwen, "and aren't aware they are entitled to transfers."

Commenting on a report from West Vancouver that a number of voters in that riding had lost their chance to vote Thursday when an advance poll ran out of ballots and hour before closing, McEwan said, "locally this is impossible."

Liberal candidate Allan Williams charged Friday the situation is the result of delays in institutions of election machinery revisions."

But McEwen said that even if the advance polling authorities had run out of certificates which voters must obtain before they vote in an advance poll ensuring they don't vote again on election day, "the returning officer can use the ballot envelopes as affidavits."

None of the returning officers in the four local ridings reported running short of certificates or ballots Friday.

Police Shoot It Out At View Royal Home

By DAVID CLIMENHAGA and LINDA HUGHES
Times Staff

No one was injured in a gunfight between police and a group of men early this morning in View Royal.

Six men were charged with armed robbery following the incident and appeared in Victoria provincial court this morning.

Colwood RCMP said six men, each carrying rifles or shotguns were spotted entering a house at 211 Helmcken Road by drug squad officers watching the house.

The seix policemen, two from the RCMP, two from Victoria and two from the Saanich police, heard three shotgun blasts go off inside the house, RCMP said.

Moments later six men left the house and were confronted by the six policemen. In the ensuing moments six shots were fired, four by the police and two by the gunmen.

No one was hit or injured in the shooting, police said.

Five men were arrested by the police, the sixth escaped and was apprehended near the scene by an unnamed citizen.

RCMP said the three occupants of the house, Peter Durkworth and Craig MacIntyre, both of 211 Helmcken, and Ken Robinson of Vancouver were robbed of $275.

The police declined to name the six drug officers involved.

The stolen $275 was recovered by the officers at the scene.

In court one of the Victoria police testified that six men were seen running up the gravel driveway of the house wearing stocking masks and each carrying a rifle.

They smashed a window to gain entry to the house, he said.

When the six ran from the house and encountered the police they fired two shots at them. The police then returned the fire.

The charges read that the men robbed Robinson of the $275. Police testified that one of the gunmen held a gun to Robinson's head during the robbery.

The six robbers held the three men inside the house by firing shots in the house, court was told.

A neighbor who stopped one of the gunman as he fled across his lawn, said he was awakened by the shots, saw a figure running on his property and convinced him to stop by telling him he had a gun. He kept him there until the police arrived.

The man said it was not the first time they'd had problems with shooting from the house below them.

"There's shooting going on there all the time," he said, "once my wife was hanging out the laundry and shot rang past her head."

He said he and other neighbors had complained to the police about the shooting on several occasions.

Other neighbors in the area reported hearing shots and shouting in the night but no one had seen the incident.

Four men—Kenneth Conarroe, 18, of 1848 Fairburn Drive, Ralph Brock Hare, 19, of no fixed address, Paul Warren Jarvis, 19, of 205 Island Highway, and Gary Dean Korble, 18, of no fixed address were remanded to Aug. 29 by Judge William Ostler for the crown to prepare a case against bail.

Richard David Moyes, 19, of 2512 Douglas, chose trial by Magistrate without a jury and pleaded not guilty, he was remanded to Aug. 29 to set a trial date.

A sixth man, Donald Lira Wickham, 22, of 3202 Douglas, pleaded guilty to the armed robbery charge. He was remanded to Aug. 29 for sentencing or to have a pre-sentence report made if it is found he has a previous criminal record.

All six are charged with armed robbery.

SCALP WITH IMPUNITY

By DOUG MacRAE
Times Staff

Scalpers will be able to traffic with impunity in tickets for the Canada-Russian hockey game in Vancouver Sept. 8.

There is no law in British Columbia prohibiting sale of tickets for more than their box-office value.

One winner of a pair of tickets in the draw for the Vancouver game already has offered the ducats for sale in the classified sections of two Victoria newspapers, for "best offer." Ads offering tickets for the Vancouver game also have appeared in papers on the mainland.

The sales are perfectly legal in B.C., a spokesman for the attorney-general's department said Friday.

Not so in Manitoba. A 26-year-old man who tried to sell two tickets to the Winnipeg game was fined $100 under provincial legislation called the Amusement Act, which prohibits scalping.

Dennis Parr had offered the tickets for "best offer" in the personal column of the Winnipeg Free Press and accepted an offer of $50 by police.

Victoria police chief John Gregory said that in the absence of any provincial law governing scalping, his department could act only on receipt of a specific complaint.

Sidney Asked to Take Over Crowded Federal Wharf

Commercial fishermen are petitioning Sidney council to assume control of federal wharf facilities in Shoal Bay where overcrowding is resulting in an "impossible situation."

The many pleasure boats moored at the protected government wharf take up valuable space which should be reserved for commercial fishermen, says Willie Egeland, 2215 Amity.

An emergency meeting was held aboard a fishboat in Shoal Bay Friday morning and the resulting petition is being circulated among 50 owners of commercal fishing vessels.

"We pay 40 cents per foot to moor here," said Sheldon Mooney, 10462 Resthaven "but we would pay more if the supervision and control was better."

WINTER WORSE

The situation is much worse in winter when the local fishing fleet are all at home. Sometimes, fishboats "nest" four and five abreast while small pleasure craft have wharf space to themselves, charged Mooney.

"All we want is a safe place to tie up," said Bud Rooke, 2426 Lovell, who has fished out of Sidney for 25 years.

A fisherman's boat represents a large investment "tied up on two pieces of rope," said Rooke. "On stormy nights, you have to keep checking your boat because of the crowded moorage."

Several months ago the Town of Sidney investigated chances of leasing Shoal Bay and Beacon Ave. wharf from the department of transport because public health authorities were concerned about crowded and unsanitary conditions.

NOT WILLING

Mayor Stan Dear explained this week that Council had shelved the idea because of possible problems although the transport ministry was willing to come to some arrangement.

Local fishermen say that Sidney owes them some protection in return for the money they spend locally. Willie Egeland estimates he spends $8,000 annually in Sidney and has done for 25 years.

Earlier this month, council, fishermen and the transport department officials met to discuss unsatisfactory loading facilities and the federal wharf.

Mayor Dear said on Friday that the whole question of Sidney taking over the federal wharves has been "revived" and will come under Council consideration.

Ask the Times

Q. You remarked about Canadian money across the line. Try cashing an old age pension anywhere outside of Canada. Our government prints on the back of the check, "not to be cashed outside of Canada." Why? — F.D.

A. If you inform the Health and Welfare department of your absence 30 days before you leave and provide a forwarding address they will send a special cheque negotiable outside Canada. Otherwise regular cheques, non-negotiable outside Canada, will be sent. The only reason given by the department for this is that it is an Ottawa ruling.

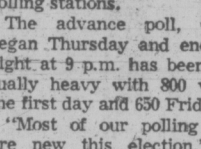

arthur mayse

From Back of the Hall, a Single Boo

THIS WAS ALL CANdidates rally week at Campbell River, lively hub town of a high-stepping municipality, and we turned up early in anticipation of a hectic evening. Thunderous confrontations on the platform. Thrust and counter-thrust between candidates and hecklers.

Let me report that the facts were otherwise. I have never been to so mild and decorous a political clambake in my life.

At one point in the proceedings, these ears did catch a rather genteel "Boo!" from the back of the school auditorium. But the candidates went largely unchallenged and the questions put to them were not of a sort to raise a sweat.

Municipal Affairs Minister Dan Campbell, who quit smoking three long months ago, raised his voice above normal speaking level a time or two. Strongly-supported NDP candidate Mrs. Karen Sanford achieved a certain briskness when she criticized floor-of-the-house decorum. For the rest, the affair was well-nigh a love feast . . . kind of like Campbell River's annual salmon festival brought indoors and minus the salmon.

As ex-Victorians whose hearts occasionally yearn for the Capital, this calmness in the shadow of a provincial election strikes us strange. The grey heads that assembled in Cadboro Bay scout hall wouldn't let four candidates get off without a tousling, you bet!

But it was an interesting evening all the same. What made it so was the fact that grey heads were in the minority among an audience that left no seat of a roomy auditorium vacant, and lined three walls with its overflow.

All ages were represented, from babes in their mothers' arms to granddads. It was, in fact, a true community turnout of residents come to hear what their candidates might say.

I can only wish that those candidates had offered less duff and more relevant listening.

★ ★ ★

The new Courtenay-to-Campbell River expressway we so badly need remains pie in the sky. But just by the merest coincidence in this election season, the villainous old Island Highway is getting a few splats of fresh blacktop along these tortuous reaches. This cosmetic treatment subjects the hasting traveller to an occasional delay, and permits a more leisurely inspection of the vehicles that make up its traffic flow.

There are still plenty of recreation rigs heading north. But even with a bumper tourist summer still on the land, there are signs that a tide is turning. Each day now, we see more campers, trailers and travel vans posting south.

Like the touch of crispness in the early-morning air, this southward trending is a portent.

Because of those same swarming campers, trailers and vans, the holiday season runs longer than it did when the tent was king. Even so, tourist numbers decrease even before Labor Day weekend is past and the kids back in school.

The country is given back to the inhabitants. A resort operator, hellish busy for two months and more, may even get a chance to go fishing.

The rest of us are less directly affected, although we have our own comings and goings of welcome summer visitors. At our place, we now have a lineup of projects waiting for fall.

With one of these in mind, Win phoned the Busy B's Glass company of Campbell River today. She found herself listening to this recorded message heartily delivered:

"We are on holidays till Sept. 5. Sorry for any inconvenience. The competition will help you out till we re-open. Hope you will drop in to see us and say Hi. We specialize in glass insurance replacements for cars, trucks and houses . . . and God bless little boys with baseballs and slingshots!"

★ ★ ★

In the clear understanding that the Aug. 30 returns could make a monkey of me, here's how one ex-patriate Victorian picks 'em:

Victoria: Finally, a split. Anderson (L), Skillings (SC).

Esquimalt: Bruch (SC), worse luck!

Oak Bay: Scott Wallace (PC) by a neck.

Saanich: Hugh Curtis . . . Who else?

And when the voters of B.C. have had their day, these party standings: Social Credit, 29; New Democratic Party, 12; Progressive Conservatives, 10; Liberals, 4.

the Bay

MAJDELL COTTON CORD'S

MIGHTY TOUGH FOR SCHOOL OR PLAY

T20 Send her off for **8.00**
Young girls' cord pants by Majdell. You know they'll last and last. Zingy button front with super flare leg. 2 patch pockets and belt loops. Great for every day. Red, navy, burgundy. Sizes 7-14.

T21 She'll look so cute for **4.00**
Majdell presents their midwale cord in pants she won't want to take off. Wide flares, split knee. Also has button front and 2 front pockets. Contrast stitching, too. Extra strong cotton. Choose navy, red or purple. Sizes 4-6x.

T22 He's ready for anything for **5.00**
Little fellas only wear Majdell ribless cord ½ boxer pants. 2 patch pockets and snazzy flares. Blue, brown, burgundy. 4-6x. (Not shown).

COMFORTABLE-CAREFREE COTTON

STANDARD KNICKERBOCKER CORDS

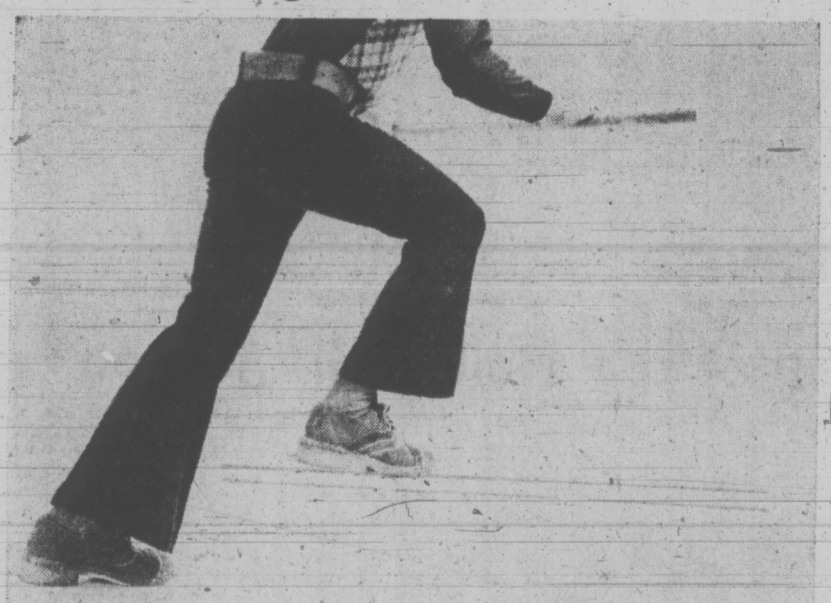

MAKE WAY FOR HIS COTTON COMFORT

Made for him **8.00**
T23 Standard Knickerbocker designed these ribless cords for his tough living. 2 front patch pockets and 22" flares. Just right for your boys' casual life. Long lasting cotton. Zip fly. Navy, brown, burgundy. 7-16.

Hudson's Bay Company

OPEN DAILY 9:30 A.M. 'TIL 6 P.M.; THURSDAY AND FRIDAY 'TIL 9:30 P.M. PHONE 385-1311. GULF ISLANDS AND ISLAND CENTRES OUTSIDE GREATER VICTORIA CALL ZENITH 6040 TOLL FREE. FREE CUSTOMER PARKING IN THE BAY 3-LEVEL PARKADE.

THERE'S MORE FOR YOU DOWNTOWN

Bike-it for Fun it Costs You Little

Cycling . . . an experience everyone should know. Freedom loving. Go where you like. And it's the best exercise you can do. Make one yours at these affordable prices.
79.99 46.99 39.99

X1 **Action packed with value** 79.99

Men's Toprider 10 speed bike with all the works. Has drop-type taped handle bars, centre pull brakes and padded racing saddle. Equipped with Suntour derailleure gears with protector, spoke protector and rear reflector. Mini fenders and lightweight frame. 27" wheel and 23" frame. In racy green or gold.

X2 **Low-priced excitment** 46.99

Hi-Rise coaster bike designed for the younger set. Comfortable banana seat with hi-rise handle bars. Extra safety measure with dependable coaster brakes. 20" wheels, 15" frame. Assorted colours for their choice.

X3 **Now it's nice 'n' low** 39.99

Convertible sidewalk bike has removeable cross bar. Chrome fenders, safe coaster brakes. Here's something to appeal to any girl or boy. Wheels have gold line tires. And matching gold handlegrips. 20" wheels. Gold only.
Sporting Goods,

Goin' Back

To the give-away days when competitions ran riot. And there were prizes galore!

win!

● A Mazda 808 Sports Coupe. Entry forms at The Bay, Victoria.

● Air fare for 2 to Tampa, Florida via Air Canada, plus 2 entrance tickets to the "New World of Disney", plus $100 expense money. Entry forms at The Bay, Victtoria.

"Opportunities for Youth" exhibits. Come in and see some of their accomplishments.

- Island crafts display
- Project recycle
- James Bay community project
- Equipment for exceptional children today
- "Charm" and "Charmette" Classes

It's registration time. Girls 14 to 17, 10 lessons for $7.00. Girls 10 to 13, 8 lessons for $6.00. Register on 4th floor, Public Relations office.

the Bay

goin' back

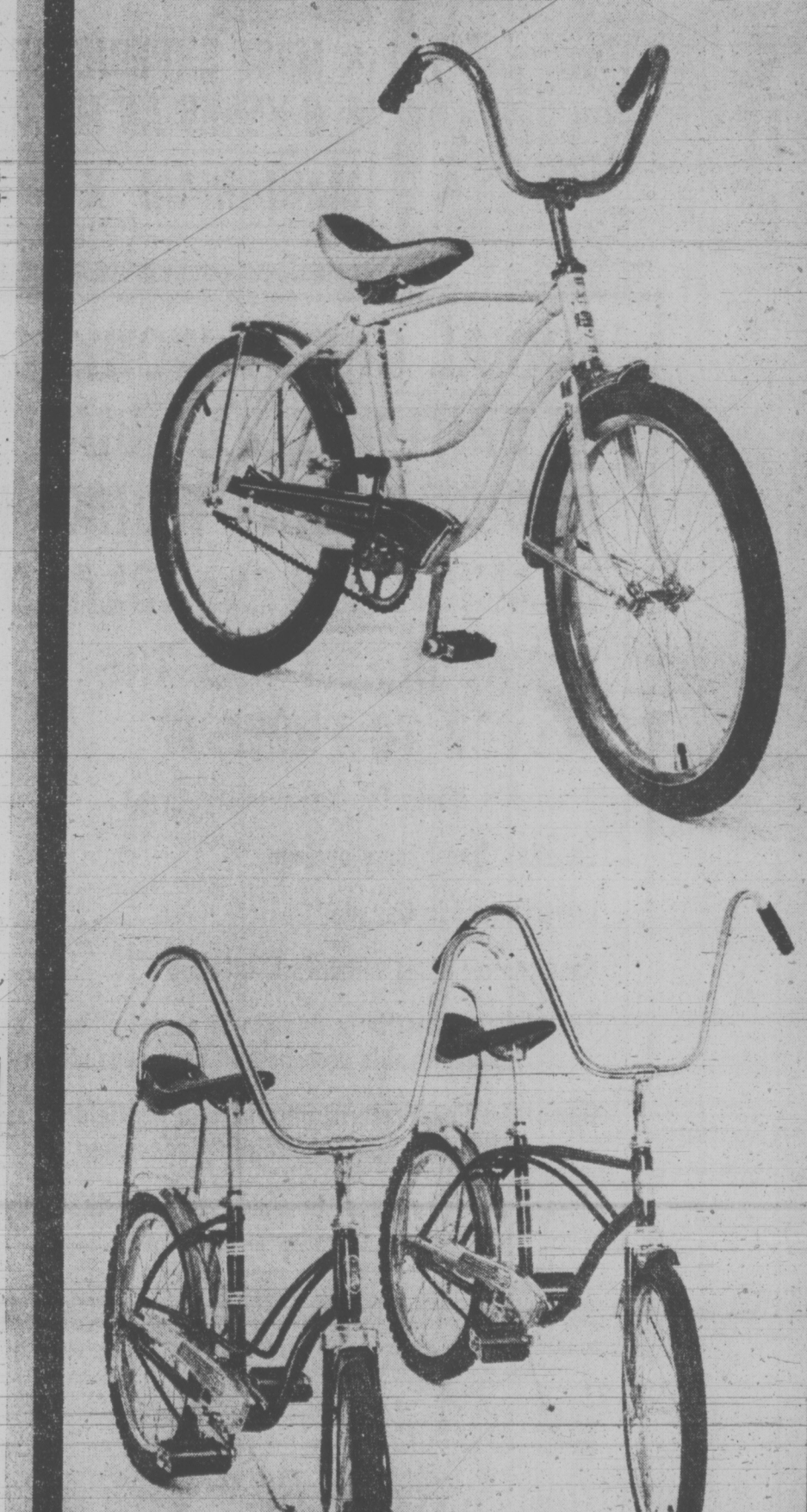

PHONE 385-1311

STORE HOURS: 9:30 a.m. to 6 p.m. Daily; Thursday and Friday, 9:30 a.m. to 9:30 p.m. Free Customer Parking in the Bay Parkade.

Hudson's Bay Company

Gulf Islands and Island centres outside Greater Victoria call Zenith 6040 toll free.

FOLLOW THE VICTORIA ENTERTAINMENT GUIDE

BUTCHART GARDENS — Known the world over for its incredible beauty . . . tops Victoria's summer entertainment season with its smashing stage shows . . . romantic night lighting . . . spectacular Ross Fountains . . . Floral Restaurant . . . Begonia Bower . . . Show greenhouse . . . fascinating seed and gift shop. Open every day 9 a.m. to 11 p.m.

BUTCHART GARDENS — New and excitingly different week after week, season after season. Dedicated gardeners, skilful planning, constant replanting keeps them that way. Developed from an old abandoned limestone quarry over half a century ago they have grown to become one of the world's most unusual, written about, talked about, admired gardens. Embracing over 30 acres, actually six gardens in one — fabulous Sunken, spectacular Ross Fountain Garden, stately Italian, quaint Japanese, the great Stage Show Garden (now in full swing) and the English Rose Garden!

BUTCHART GARDENS ROMANTIC NIGHT LIGHTING— As darkness takes over, a thousand hidden lights combine with the moon and stars, the hills, trees and shrubs, lakes, lily ponds and fountains, to create a fairyland, softly scented by the flowers — a spectacle so unusual, so grand, it's indescribable! Featuring the Sunken Garden and the spectacular Ross Fountains in their majestic "Ballet to the Stars."

BUTCHART GARDENS FLORAL RESTAURANT — Open every day 11 a.m. to 7:30 p.m., serving delicious lunches, afternoon teas, and delightful buffet suppers in the evening. Continuous snack and coffee bar service.

BUTCHART GARDENS SPARKLING ENTERTAINMENT — Staged in the midst of incredible beauty it's the highlight of Victoria's summer entertainment season. NOTE: STAGE SHOWS CEASE AFTER FRI., SEPT. 1st FOR 1972 SEASON.

MONDAYS, 8:30 p.m. "NICE 'N' EASY"—Variety musical entertainment featuring Marge Bridgeman, Murray McAlpine, Woody Woodland, Gini Lefever, Christopher Ross, Betty Winter, John Crago, the "Butchart Buskers." Also "The Butchart Gardeners," 1:30 to 3:30 p.m.

TUESDAYS, 8:30 pm. "NICE 'N' EASY" — Variety musical entertainment featuring John Dunbar, Marge Bridgeman, Woody Woodland, Gini Lefever, Christopher Ross, Betty Winter, John Crago, the "Butchart Buskers." Also "The Butchart Gardeners" 1:30 to 3:30 p.m., and the "Zingari" Puppets 7:00 and 7:45 p.m.

WEDNESDAYS, 8:30 p.m. Same program as Monday.

THURSDAYS, 8:30 p.m. "Scottish and Variety Night" — Colorful Scottish Stage Show and Tattoo. Thrill to the Pipes and Drums of the Canadian Scottish Regiment (Princess Mary's) as they march on our stage and parade in the great Stage Show Garden. Plus the Victoria Girls Drill Corps and other entertainment starring baritone John Dunbar (M.C.), the Adeline Duncan dancers, June Dupuis and Lawrence Tuttle with Grace Timp and Dave Ferne. Also "The Butchart Gardeners" 1:30 to 3:30 p.m., and the "Zingari" Puppets 7:00 and 7:45 p.m.

FRIDAYS, 8:30 p.m. Same program as Monday.

SATURDAYS, "The Butchart Buskers" 1 to 3 p.m. The Heron Family ("Humanettes") 3:30 and 4:30 p.m. . . . "Zingari" puppets 7:30 and 8:30 p.m. . . . Color film "Helicopter Canada" or Mountains to the Sea" 8:30 to 9:30 p.m. (approx.).

SUNDAYS, "The Butchart Buskers" 1 to 3 p.m. . . . Stereo Recorded Concert 3 to 5 p.m. . . . "Grace Tuckey" Puppets 3:30 and 4:30 p.m. . . . The Heron Family ("Humanettes") 7 and 7:45 p.m. . . . Color film "Helicopter Canada" or "Mountains to the Sea" 8:30 to 9:30 p.m. (approx.).

BUTCHART GARDENS SUGGESTS: Combine it all into one grand, thrifty outing . . . the gardens by daylight . . . stage show (the highlight of Victoria's summer entertainment season) . . . romantic night lighting and the Ross Fountains in their majestic "Ballet to the Stars." The regular admission covers it all. To add to your pleasure, dine in the Butchart Gardens Floral Restaurant.

STEAM RAILWAY — VICTORIA PACIFIC. Operating daily except Tuesday 11 a.m - 4 p.m. — Highway 1 and 1A at Thetis Overpass. Adults $1.50, Children 75c.

WIG AND DICKIE CABARET for the best in music, fun and laughter, most people are choosing the **Wig and Dickie Cabaret** in the **Wilson Motor Inn.** If you like an English Inn, you'll love the Wig and Dickie. **George McDowall** and **The Lads** from the Pig and Whistle Show, lead the singalong, dancing and provide hilarious entertainment from 8:30 p.m., Tues. through Sat., at 850 Blanshard Street. Reservations recommended. 385-6787. Air conditioned.

FABLE COTTAGE—Victoria's favorite family attraction. One of the world's most captivating and unusual homes, in spacious gardens on the sea at Cordova Bay. A handcrafted architectural wonder seeming to pop from a fable into reality. Your camera will capture, first hand, the delights of this unforgettable home. Open daily 9:30 a.m. 'til dusk. 5187 Cordova Bay Rd. (Scenic Marine Dr.) or via Hwy. 17 or via Pacific Commuter Bus (Opp. Museum).

THE OLD FORGE—Dining and dancing six nights a week 'til 2 a.m. at one of Canada's largest and most luxurious nite clubs. Enjoy the exciting music of the fabulous Brothers Forbes. Strathcona Hotel, Douglas at Courtney Streets, Phone 383-7137. Now air conditioned.

THE HAREM CLUB — Unique in Victoria. Supper Club and Cabaret featuring Exotic Dancer Casey Champagne in 3 shows nightly and continuous entertainmet by the Harem Girls. Dancing to the Music of The Harmony Grits. 1318 Broad St., Res. 383-5525. Suitable attire.

"Prince Alberts" WONDERFUL WORLD OF MINIATURE presents over 25 exciting miniaturamic displays brought alive with sound, lighting and animation. Open daily 9 a.m. to 10 p.m. at the Empress Hotel, Humboldt Street, 385-9731.

BACCHANALIA CABARET AND DINING LOUNGE. Dining and dancing nightly till 2:00 a.m. in Victoria's most comfortable and luxurious night club. Excellent cuisine prepared by our chef **(steaks are a specialty).** Also open for lunches from 12 noon to 2:30 p.m. 905 Esquimalt Road (Sprague Centre). For reservations phone 388-6684.

ROYAL LONDON WAX MUSEUM — Victoria's world-famous museum of over 130 figures in 45 scenes. At the Inner Harbour 470 Belleville, 388-4461. 9 a.m. to 10 p.m. including Sunday.

CHEZ ERNEST SWISS CHALET DINING LOUNGE — Leisurely, unique, the finest cuisine. Royal Oak Centre, open 5 p.m. 479-2123. New hosts the Kateley family.

CLASSIC CAR MUSEUM and antique, china and gift shop. See the Royal Coach and a million dollars of automobiles and antiques. See our royal tour cars, our Packards, Fords, Rolls-Royce, Cadillacs, Chevrolets, Lincoln, Hupmobile, M.G. and many others. See wax figures of the Royal Family, Heads of State and other noteable celebraties of the era in these immaculately restored classic cars of the time, especially Clark Gable in his 1941 Custom Packard. Ladies are free to browse in the shop where there are antiques, special gifts, fine china, souvenirs and many specialty items. 813 Douglas (behind the Empress Hotel). Open every day 9 a.m. to 11 p.m.

BLUE LINE/GRAY LINE BUTCHART EVENING TOURS —Buses leave front of Empress Hotel nightly at 7:30. INCLUDES TOUR OF GARDENS AND ENTERTAINMENT (Monday to Friday). 382-9261 or 385-4411.

UNDERSEA GARDENS—Pretty aquamaids greet you as you descend to the bottom of the sea for a spectacular show of 5,000 marine creatures that will thrill the whole family in the WORLD'S ONLY UNDERSEA THEATRE—9 a.m.-10 p.m. Inner Harbour.

BARBARY BANJO: Banjos! Honkey Tonk! Ragtime! Dine and Dance to the Roar of the '20's. Dinner from 5:30 p.m. Entertainment—9:30 p.m., Monday through Saturday. 31 Bastion Square, 388-6239.

SEALAND OF THE PACIFIC—Oak Bay Marina on Scenic Marine Dr. Open 10-10 p.m. Hourly Killer Whale Show. Seals, Sea Lions, Sea Birds and Underwater Grottos featured at Canada's largest oceanarium.

THE PERSIAN ROOM—CENTURY INN — Be royally entertained by Bev Gore-Langton at piano and organ. Dine in the exotic air-conditioned Persian Room, Century Inn, Centennial Square.

FOREST MUSEUM—Canada's only logging museum. Indoor and outdoor exhibits on 100 acres of Lakeshore Parkland. Open daily 10 to 5:30 p.m. Steam locomotives now operating every day. Admission $1.00. Children over 6, 50c. 1 mile north of Duncan on Island Highway.

FISHING FOR EVERYONE—Deep sea sports fishing—61 foot fishing cruiser M.V. Lakewood. Trips leave 9 a.m. and 1:30 p.m. daily. Tackle available, free bait. Approximately $1.35 per hour. Reservations 598-3366 Oak Bay Marina.

BRITISH MUSIC HALL (Last Week) — On stage Jerry Gosley's famous "Smile Show," 20th YEAR, McPherson Playhouse, 8 p.m. Fun for the whole family. Nightly. 386-6121.

MUSEUM OF ILLUSION (Haunted House Museum)—An amazing and entertaining excursion into the land of spirits and antiquity. Black Gardens, Haunted Stairway and Dining Room, Den and The Mirror Room. A mystifying mansion that will test your curiosity. An absolute must when visiting in Victoria. Located 1 block from Parliament Buildings—327 Belville, across from C.P.R. Docks.

WOODED WONDERLAND—A family favorite. Enjoy a stroll through this enchanting 5-acre storyland. Beaver Lake Park, Hwy. 17. 658-5311.

TOM JONES, JACQUES BREL is alive and well and living in Paris. Bastion Studio Theatre, 8 p.m. Box Office 382-4112 (Tues. - Sat.)

Portnoy—Anatomy of a Male Chauvinist Pig

A Film Review
By WAYNE HARDING

Ernest Lehman's film version of Portnoy's Complaint is a bit more than a long smutty joke as it may first seem.

It is true, of course, that when Lehman adapted Philip Roth's novel for his film, he made a point of not missing a single item of prurient or simply naughty value. At the same time, there is much of the book that he chose to ignore.

Stil, Lehman's film does make some contribution to the project founded in Roth's novel — to create an anatomy of the male chauvinist pig.

The story develops through the seldom resourseful confession of a sophisticated young New Yorker who balances the order of his career as an assistant human rights commissioner in the city government with an unchecked penchant for what used to be called "womanizing."

Lehman has developed this story as something of a social satire and in so doing he eliminates much of the uniqueness of the hero, Alexander Portnoy.

In the film, more than in the novel, the protagonist of the confession is a caricature of his peers. He is the epitome of the fraternity whose constitution is written in Playboy magazine.

Here is the plastic young man with his plastic sensibility and his plastic sexuality and the same sad plastic eyes that peer out from after-shave ads and campus fashion features each month.

This exaggerated character — hopefully it is still an exaggeration — is handled rather well by Richard Benjamin. He manages to create his character just as the admen have made the original mold — an ugly soul in a Botany 500 suit.

Unfortunately Benjamin isn't given much help from the rest of the cast. They are all weak but they vary in demension and satirical quality with little relation to the development of the protagonist's character.

Inconsistencies like these can only leave one wondering if we have here a satire by accident. Or have the playboys sabotaged the original plan?

Summer Mood Introduces Many to Symphony

audrey johnson

Popularization of the arts by using the mood of summer to bring their performance to the people at low cost is spreading around the country.

Taken into the open air, or into a more or less rustic setting from the formality of the regular concert hall, the manoeuvre has worked well in areas where it has been practised for some time.

People who have never ventured into a theatre or concert hall get to know that special feeling that comes when watching and listening to performances that are not electronically processed.

EASY ENJOYMENT

They find out for themselves what a symphony orchestra is all about. And they find out what some of us have always believed — that a lot of people who have shunned so-called classical music because they think they won't understand it find themselves enjoying it without effort.

(After all what's to understand? Music is for listening and enjoying basically with the emotions rather than the intellect. Although if intellectualizing music is your dish there is plenty of scope for the exercise of that enjoyment.)

But if one person appreciates a Bach suite on the intellectual level it doesn't mean that another listener lacking profundity, cannot experience a pleasurable "gut reaction" to the same music.

These are the truths within the fact that summer initiates to symphonic music are discovering how fallacious terminology can be.

That for instance, "good" music is not a to-be-shunned category, but that good, mediocre and bad exist side-by-side within all categories, from folk through jazz, rock, Broadway, baroque, romantic, contemporary.

There are great numbers of people all over this continent whose love affair with the living stage began when they came under the spell of some straw-hat theatre project.

No reason why the same thing should not happen in music.

There is nothing novel in barn theatres, nor in Shakespeare or symphony outdoors.

What is somewhat rare and tremendously encouraging at least on our side of the 49th parallel, is what has happened this summer in Victoria and Winnipeg, to name two instances where free performances have been made possible by government subsidization.

Three government levels — through the Victoria Summer Festival Society — took a hand in sponsoring five weeks of Victoria Symphony concerts with spectacularly successful results.

And in Winnipeg, dance took to the outdoors with similar success.

Dancing in the park was the Royal Winnipeg Ballet's contribution to Festival Manitoba, but the intention is that the experiment will be repeated next year.

Grants that made the free performances possible came from the Manitoba Department of Tourism, Recreation and Cultural Affairs and from Canada Council.

ONE BLOT

There were six free evening performances on the outdoor stage at Assiniboine Park and they drew a total audience of not less than 25,000 persons.

The only blot on the Winnipeg record is a piece of blatant press-agentry which issued fluorescent red decals proclaiming, "I've Got Culture—I've Seen the Ballet."

Apart from that gaffe the six nights of dance and our five weeks of symphony music may turn out to be the greatest trend-setters yet in the story of Canadian arts and leisure.

On Stage Next Week

Summer repertory continues in the Bastion Studio Theatre's arena-style loft at 538 Yates Street.

Tonigh , Tuesday and Thursday and next Saturday, the boistrous comedy, Tom Jones, will be seen. On the intervening nights, except Sundan and Monday, the show is the entrancing French musical melange, Jacques Brel is Alive and Well and Living in Paris.

In the final week, Sept. 5-9, Jacques Brel will be seen Sept. 5, 7 and 8, Tom Jones, Sept. 6 and 9.

At McPherson Playhouse, Jerry Gosley's Smile Show enters its final week of a successful 20th season, playing nightly through Sept. 2.

Curtain times are 8 p.m.

Fireworks Controlled

EDMONTON (CP)—The Alberta cabinet has approved strict government control over the sale and use of fireworks, Labor Minister Bert Hohol said.

DRUGS? DEPRESSION? SOCIAL PROBLEMS?
DIAL LIFE-LINE
384-8024
8 p.m. to 12 p.m. Sun. to Wed.
8 p.m. to 8 a.m. Thurs. to Sat.

Bible, Modern Jazz Sustained Hampton

By HAL BOYLE

NEW YORK (AP) — "Everything has a guideline," said Lionel Hampton, the bandleader.

"Once we find that guideline, we have to adhere to it."

Religion and music have been the two guidelines of "the Ramp." Together they inspired him to rise from the bleak future of a black slum kid to recognition as "King of the Vibraharp" and one of the dominant figures in modern jazz.

They came to the musician's rescue last year when the crippling death of his wife of 35 years almost drove him into retirement.

"I idolized Gladys since the days we were childhood sweethearts," he said, at a luncheon here during his engagement at the Rainbow Grill.

"She was everything a woman could be to a man. She was my wife, my friend, my inspiration and my business manager. I could come to her with any problem, big or little.

"She set up things for me so well that I'll never have to go to a breadline whatever happens.

"When she died—her heart just blew out—it was like the end of the world. I didn't want to play another note. I just wanted to quit everything."

BIBLE HELPED

It was his daily reading of the Bible, Hampton said, that convinced him he should resume his lifework of "making a joyful sound for the Lord."

"I'm a great believer in the Bible. I get substance out of it. It is meaningful in my life.

I came up in a religkous family, which was headed by my grandmother. She led us in reciting the Ten Commandments three times a day."

Not too long ago when an elderly hotel chambermaid returned to Hampton an envelope containing $500 which he had carelessly left in his room, he was so impressed by her honesty that he hired her for life as his cook.

Hamp said he developed his marvelous sense of rhythm by beating with spoons on pots and pans as a child on a tenement floor. His first drumming lessons were given him by a nun at the Catholic school he attended.

She rapped my knuckles when I started to give the beat with my left hand," he said.

Benny Goodman and Louis Armstrong helped him up the ladder when he was playing in sawdust-floored Los Angeles night spots at $3 a night. Later, Hampton and his band earned up to $10,000 for a single concert.

This year Hampton and his men, busier than ever, will make more than 200 appearances. And now, at 58, he can still play them into exhaustion.

Happier Hamptons

Nanaimo Man Hired by N.B.

FREDERICTON (CP) — Premier Richard Hatfield has announced the appointment of W. A. Farlinger of Montreal and Alan Field of Nanaimo to study the operations of the New Brunswick tourism department.

Farlinger is a partner in the Canadian accounting firm of Clarkson, Gordon and Co., while Field is a former director of the Canadian Travel Bureau.

Premire Hatfield Aug. 16 dismissed Tourism Minister J. C. Van Horne because his department overspent its $3.9-million budget by nearly 60 per cent during the first five months of the current fiscal year.

HURRY! ENDS SOON
AIR CONDITIONED
James A. Michener's HAWAII
Mature Entertainment
THE MIRISCH CORPORATION PRESENTS
JULIE ANDREWS · MAX VON SYDOW · RICHARD HARRIS
Saturday Only 6:15 and 9:00
Other Evenings 1 Show 8:00 p.m.
Closed Sunday
OAK BAY 2184 OAK BAY AVE 598-2213
EVENINGS: Adults 1.75 · Students 1.25 · Children .50 · G.A. Members 1.00

COME SEE WHAT YOU'VE BEEN MISSING!
RUSS MEYER'S VIXEN
FASTER, PUSSYCAT KILL! KILL!
color
Warning: Completely Concerned With Sex. —R. W. McDonald, B.C. Director
Warning: Excessive Brutality. —R. W. McDonald, B.C. Director
Saturday Continuous from 2:45
Coronet
836 YATES STREET 383-6414

Obsessed with sex? general hangups? erotic fantasies? . . . you've got Portnoy's Complaint!
some book. some movie. Portnoy's Complaint
some book. some movie. Portnoy's Complaint
WARNING: Extremely frank dialogue on sexual practices throughout. —R. W. McDonald, B.C. Director
HELD OVER
fox cinema quadra at hillside 382—3370
NIGHTLY 7 and 9

GEM Theatre Sidney
Melody
Color
Jack Wild, Mark Lester
Tonight 6:50 and 9:00

"Fiddler on the Roof" on the screen
United Artists
Haida 808 Yates St. 382-4278
Eve. Daily (Except Sat.) at 8:15
Sat. at 5:00 and 9:00
Matinee Wed. and Sun. at 2:00
Sat. at 1:30
Eves. and Sun. Mat. $3.00
Wed. and Sat. Mat. $2.50
G.A. (Mat. Only) $1.50
Children (13 and under) $1.50
Reserved Seat Box Office Open 'til 7 p.m. (except Sun.). Phone Reservations accepted (noon 'til 7 p.m.)
Mail orders accepted.
GOOD SEATS AVAILABLE FOR TONIGHT'S PERFORMANCE

Did Astronauts Visit the Earth 40,000 Years Ago?
CHARIOTS OF THE GODS?
— Complete Uncut Version —
— General —
ODEON 1 780 YATES STREET 383-0513
Doors Today: 1:00 p.m.
Shows: 1:10, 3:00, 5:00, 7:00, 9:00
Sunday Doors: 1:15 p.m.
Children 50c
Golden Age 50c to 5 p.m.

Burt Reynolds, Yul Bryner, Raquel Welch
HERE COME THE "FUZZ"
— Mature —
ODEON 2 780 YATES STREET 383-0513
Doors Today: 1:00 p.m.
Shows: 1:10 - 3:00 - 5:00 - 7:00 - 9:00
Sunday Doors: 1:15 p.m.
Children 50c

It's a happy movie and can't help but make you laugh and might even dampen an eye or two. The comedy with Goldie Hawn its principal interpreter, is eternally effervescent. — Les Wedman, Vancouver Sun.
GOLDIE HAWN, EDWARD ALBERT and EILEEN HACKART
in
BUTTERFLIES ARE FREE
COUNTING HOUSE CINEMA 1
Corner of Broad and Broughton 383-3434
— GENERAL —
Doors 6:45 p.m.
Shows 7:15 - 9:15 p.m.

MOVIE GUIDE
THE NEWEST AND BIGGEST YET!
CONQUEST OF THE PLANET OF THE APES
20th Century-Fox TODD-AO 35 COLOR BY DE LUXE
General Entertainment
CAPITOL 805 YATES—384-6811
Children 75c
Sat. at 1:25, 3:25, 5:25, 7:25, 9:30
Sun. at 3:25, 5:25, 7:25, 9:30
Last Comp. Show 9:00 p.m.
"I can't honestly remember the last time I laughed so hard at a movie."—Michael Walsh, Van. Province
5th Week
Barbra Streisand Ryan O'Neal
"What's Up, Doc?"
A Peter Bogdanovich Production
TECHNICOLOR®
General Entertainment
ROYAL 805 BROUGHTON—383-9711
Daily at 1:10, 3:10, 5:10, 7:10, 9:15
Last Comp. Show 8:55
Sunday at 3:10, 5:10, 7:10, 9:15
PARAMOUNT PICTURES PRESENTS
The Godfather
3rd Week
"Warning: Fictitious Story of A Best Seller, Contains Brutality and Offensive Language." —R. W. McDonald, B.C. Director
INCREASED ADMISSIONS
SUNDAY THROUGH THURSDAY — $2.25
FRIDAYS, SATURDAYS AND HOLIDAYS — $2.50
TILLICUM Drive-In BURNSIDE AT TILLICUM—382-7531
Gates Open 8:15
Show Starts 9:00
DON'T FORGET
SWAP and SHOP
Sunday 10 a.m. to 5 p.m. at the Tillicum

"YOU'RE GONNA MAKE PIZZA PIEMAN A FAMILY AFFAIR!"
$1.00 OFF ANY LARGE FAMILY SIZE PIZZA
For the month of August between 4 p.m. and 7 p.m.
'MAKE DEM A PIZZA DEY CAN'T REFUSE'
PIZZA PIEMAN
"Take Out" "Home Delivery"
★ Town and Country Centre 383-1177
★ 916 Esquimalt Rd. 382-3177
★ Colwood Shopping Plaza 478-1711
★ 2178 Oak Bay Ave. 592-2404